THE WEATHER

Fair tonight and Saturday; moderate westerly winds.

THE LOWELL SUN

6 O'CLOCK

ESTABLISHED 1878 | LOWELL MASS. FRIDAY JULY 11 1913 | 16 PAGES 1 CENT

GREEKS VICTORIOUS OVER BULGARIANS

Now Occupy Demir Hissar—King of Rumania Has Declared War on Bulgaria

LONDON, July 11.—Greek troops today occupied Demir Hissar, 13 miles northwest of Seres, after a brilliant victory over the Bulgarians, according to an Exchange Telegraph Co.'s despatch from Athens. The Bulgarians fled, abandoning their field guns, ammunition and provisions.

A telegram to the same agency from Constantinople says it is announced by the newspapers that Midia, the town on the Black sea which was to form the eastern end of the future frontier line between Bulgaria and Turkey is in flames.

ROUMANIAN GOVERNMENT NOTIFIES BULGARIA THAT ARMY WILL CROSS LINES

BUCHAREST, Roumania, July 11.—The Roumanian government decided

Continued to page seven

MAN SHOWED SIGNS OF BATTLE

Appeared in Court With His Head Swathed and Bandages and Shirt Saturated With Blood

Martin Zolotsky was a sorry looking sight as he sat in the police court dock this morning. With his head swathed in bandages and his shirt literally saturated in his own blood, Martin looked as though he had been a prominent factor in some great battle. Instead, however, it is alleged that Joseph and John Balkous did cruelly and shamefully beat up the badly battered man, the marks inflicted upon his head seeming to indicate that a close application of brass knuckles had been applied thereto. Martin was also charged with drunkenness but Probation Officer Slattery received a pang of compunction as he gazed upon the assaulted one and ordered him to be released. The case of Joseph and

Continued to page seven

NOMINATION PAPERS AT CITY HALL

Political Pot Will Soon Warm Up—Com. Brown Says That He Wants More Money

"In a few short weeks," said one of the commissioners at city hall today, "the political pot will be boiling." He was looking over the nomination papers in the city clerk's office, the papers having been received this morning from the office of the secretary of the commonwealth.

A circular accompanying the nomination papers calls particular attention to the importance of the early filing of papers and quotes the law with reference thereto. The law provides that the registrars of voters shall hold a meeting for certifying to names on primary nomination papers on the fourth Saturday preceding Aug. 19. The required number of signatures must be certified by at least a majority of the board of registrars of voters. Papers must be submitted for such certification on or before 5 o'clock, Saturday, Aug. 16, and all nomination papers must be filed with the secretary of the commonwealth on or before 5 o'clock p. m., Tuesday, Aug. 12. The nomination papers will include state officers, delegates to state conventions, ward committees, etc.

Money for Elections

George H. Brown, commissioner of finance, admits that he will have to ask for more money for election expenses. In fact he stated today that he would want money for all of his departments and said he would require at least $5000. He says the city council did not appropriate enough money for the finance department this year. "The expenses of the finance department for 1912 was more than $61,000," said Mr. Brown, "and only $57,700 was appropriated this year."

Mr. Brown has kept a man at work all summer in the registrar of voters office, but he says that was necessary because of new laws that have increased the work of that office. A law which went into effect last year requires that notices shall be sent to persons whose names are about to be dropped from the list. Mr. Brown also spoke of the work connected with the making out of the jury list, and he charges that an extra burden was placed upon the shoulders of the department by Commissioner Donnelly who raised salaries and wages in the finance department before being transferred to the department of streets and highways and it will be remembered that Mr. Brown raised wages before leaving the street department. Each commissioner can fix wages in his own department regardless of the action of his predecessors.

No Excuse to Offer

Mr. Brown, however, has no excuse to offer for hiring extra help in the purchasing agent's office, help generally conceded not to be required. He also makes no mention of the fact that there were extra elections last year that will not have to be paid for this year, and yet Mr. Brown says he will have to ask for more money to piece out his departments for the year. It remains to be seen what the other commissioners will think about it when the time comes, but so far as elections expenses are concerned the money will have to be forthcoming whether a majority of the council likes it or not.

And there is "Connie" Sullivan, keeper of the ballot boxes. What is going to become of Connie? Mr. Brown allows he hasn't any money with which to continue Mr. Sullivan in office and the latter, anticipating the situation, connected with a pretty good job at the state house. There is bound to be a little fun later, but it will probably keep until after the warm weather.

Shoe Wholesale Association

BOSTON, July 11.—The Southern Shoe Wholesale Association, which held its 15th annual meeting last night elected H. C. Yerkes, of Memphis, president, E. C. Marshall of Charleston, secretary treasurer.

Haines Withdraws in Maine

ELLSWORTH, Me., July 11.—Roy C. Haines of this city announced yesterday his withdrawal from the republican primary contest for the nomination for congress from the Third Maine district.

"WE EXPECT TO MOVE"

In talking with tenants regarding our new low priced wiring offer their most frequent expression is: "We expect to move."

Landlords! Hold your tenants!

Electric Lighting makes your house their home.

Lowell Electric Light Corp.

50 Central Street.

SHOT CAUSES PANIC IN HOUSE OF COMMONS

Fired From Strangers' Gallery During Today's Session—Yells of "Justice For Women," Followed Report

LONDON, July 11.—The report of a pistol shot fired from the strangers' gallery in the house of commons today, accompanied by a yell of "justice for women," caused a panic among the members who were in session.

Simultaneously with the report a shower of leaflets on which were printed the words "Votes for Women" rained down on the members.

Two persons pointed out as the perpetrators of the outrage were seized by the officials, hustled from the gallery and detained pending investigation. It was later discovered that the weapon was merely a toy pistol.

A number of toy mousetraps satirizing the "cat and mouse" act reached the members wrapped in the pamphlets thrown from the gallery.

MISUSE OF LAWRENCE STRIKE FUNDS ADMITTED

Wm. Trautmann Files Affidavit With Court Alleging Transfer of Funds and Implicating Other Officials

BOSTON, July 11.—Misuse by the Industrial Workers of the World of funds contributed for the relief of strikers and their families during the great textile struggle at Lawrence is alleged by William Trautman of Chicago in an affidavit filed with the supreme court today.

Trautman, Joseph Bedard and Jos. Shaheen composed the relief committee and are accused by the attorney-general of having used $19,669 of the fund for purposes other than for which it was intended. Trautman, defending the committee, sets forth in his affidavit that $78,000 had been received by the committee when proceedings against it was begun. The expenditures exceeded the receipts and it became necessary to re-deposit two drafts of $5000 each. From a draft for $2800 a portion was paid to a newspaper man for alleged services rendered and $500 to another person, both payments being without the knowledge or consent of the committee. When the committee was called in to court, Trautman says a new set of books were opened and items of receipts that came in his mail which was opened by unauthorized persons were not entered until months afterward, when it was found that money had been forwarded and not accounted for. One of these instances was a receipt of $450 from J. Tobin of Detroit, Mich.

For none of these transactions was the committee liable, he said.

Trautman charges that subsequently by the specific order of Vincent St. John, general secretary-treasurer of the Industrial Workers of the World in Chicago, and in violation of the order of the court and of a resolve passed by the textile workers council of Lawrence all books and papers were taken out of the hands of the committee against their protest.

After that had been done Trautman says that at least $2500 of the fund was used to pay salaries and expenses of persons who had arrived in Massachusetts after the termination of the strike and these men were under the orders of Vincent St. John. Without the approval of Trautman, Bedard or Shaheen, Trautman alleges, hundreds of dollars were transferred from one fund to another to pay a bail bond forfeited by Joseph J. Ettor in Reading, Pa., hundreds of dollars were used to obtain the release of a man named Buccafori, then in Sing Sing prison and from $1500 to $3000 was used for the benefit of Industrial Workers of the World newspapers in Spokane and other parts of the country.

On July 13, 1912 and on Aug. 15 of the same year, Trautman says he protested in writing against the misuse of the funds but his protests were ignored.

SMALLPOX FLURRY

Seems to Have Been Effectually Brought Under Control—More Patients Discharged

The smallpox epidemic, or "flurry," as some of the doctors call it, has blown over and while it is very possible that other cases may develop, the board of health feels that the disease has about spent itself and that we are on the safe side. No new cases have been reported within the last week or ten days and there have been no deaths from the disease. The disease has been uncommonly mild and only two or three of all the patients have been real smallpox sick, as one of the doctors put it.

Three more patients, Andre Lavoie, 12 years old, 245 Cheever street; Mrs. Ellen Blanchard, 65 years old, 71 Prince street, and Mrs. Lydia Gauthier, 28, of 157 Perkins street, were released from the smallpox hospital today. The Lavoie child was committed June 18, Mrs. Gauthier, June 23, and Mrs. Blanchard, June 28.

A man and his wife, foreigners, brought their baby to the office of the board of health this forenoon fearing that the little one had smallpox. A rash appeared last night, on the child's legs and arms, and its parents were very much alarmed. They arrived at the health board's headquarters bright and early and were delighted to learn that their baby did not have smallpox.

Dangerous Grass Fire Today

A grass fire broke out in the vicinity of the J. C. Meyer Thread company on Middlesex street this afternoon about 2.15 o'clock and it was necessary to summon the fire department to prevent the blaze from spreading to the freight cars which are located on the tracks near the plant. It is believed that the fire started from a carelessly thrown lighted cigaret as several boys were playing and swimming in that vicinity, at the time of the fire.

Painful Accident

A girl named Mary Kichiales, who resides on Jefferson street, fell while at work in the spinning department of the Hamilton Manufacturing company this noon, and struck her head against a spinning frame, sustaining serious injury. She was rendered unconscious and was taken to the Lowell hospital, where she is resting comfortably at present.

Miss Margaret Healey of St. Patrick's Home is enjoying several weeks' vacation, dividing her time between the mountains and the seashore and reports the best time ever at present in the green hills of New Hampshire.

DOWS' ANTISEPTIC FOOT POWDER

For tired, swollen, aching, tender feet. Put up in sifting top boxes,

At 25c by

DOWS, Merrimack and Central Streets

DEPOSITS IN THE City Institution For Savings

Will be allowed to accumulate to $2000 from July 12, 1913.

DEPOSIT TODAY —AND— $1.00 or More Each Week

Interest Begins Monthly

FLAT FINGER PRINTS TAKEN

SAVINGS DEPARTMENT

TRADERS National Bank

Middlesex St., P. O. Ave.

Hours: 8.30-3. Sat. 8.30-12.30, 7-9.

CASH BORROWED TO PAY OLD STREET BILLS

Legacy Left Over by Commissioner Brown—$20,000 for Bridge Repairs

At a meeting of the municipal council held this forenoon an order designating persons having bills against the city, street department bills for 1912, was adopted. The money to liquidate these debts was appropriated some time ago and the bills, about which there has been so much controversy, will be paid within ten days. At a recent meeting of the municipal council, Mayor O'Donnell openly declared that Commissioner George H. Brown was responsible for the non-payment of the bills inasmuch as he refused to borrow the money. Mr. Brown is commissioner of finance at the present time and was commissioner of street and highways in 1912. The next day after the mayor charged the commissioner with being responsible for the holdup, the com-

Continued to page seven

TERRIFIC STORM RAGING IN ITALY

Country Devastated and Crops Destroyed—Mud and Ashes From Vesuvius

ROME, July 11.—A terrific storm is raging throughout Italy and in many places the country has been devastated and the crops destroyed. It is accompanied by remarkably cold weather for the time of year, the temperature in Rome at noon today falling below 60 degrees fahrenheit. Such weather in the middle of July has not been recorded in Italy since the year 1313, when superstitious people attributed it to the relation of the number 13.

Mud and Ashes From Vesuvius

NAPLES, July 11.—Extraordinary falls of rain and hail have flooded the surrounding country for the past two days. Torrents of mud and ashes from Vesuvius have inundated the villages along the gulf of Turin. Owing to a strong cold wind from the north accompanied by hurricanes the temperature fell today almost to the freezing point. Snow is reported to have fallen in the Alps.

Violent Tempest in Messina

MESSINA, July 11.—A violent tempest in the vicinity of the straits of Messina accompanied by a heavy fall of rain has caused enormous damage in this region. Crops have been destroyed and floods have compelled the population to take to the high lands.

Hurricanes and Earthquake

COSENCIA, Italy, July 11.—Hurricanes accompanied by slight shocks of earthquake and underground rumblings have terrorized the peasants in this region for the past two days. This is more especially the case in the isolated villages where the people are still suffering from the fright caused by the earthquake which occurred at the end of June.

MILK STATION A BUSY PLACE

Many Mothers Visit Lowell Guild During Hot Weather — Milk Distributed for Babies

One of the most interesting places in the city during the hot weather is certainly the Lowell Guild or milk station, in Dutton street, where the milk is modified and distributed to mothers for the little tots. It is also there that twice a week many mothers can be seen with tiny babies in their arms, awaiting the attending physicians as to whether the little one has gained or lost in weight since the last time the child was visited by the doctor.

The place is a very busy one during the hot spells, but the attending nurses greatly appreciate this kind of weather for the fact that it reduces greatly the number of sick children. A reporter of The Sun called at the station this morning and learned that the number of families calling at the station for milk daily has greatly diminished since the station was put into operation, not for the fact that the mothers are not nursing their children with modified milk, but simply because the district nurses are doing a lot of work in teaching the mothers how to prepare the milk at home, which means a great relief to them and the nurses.

Last year at this time two sub stations were established, one at the Cheever street school which was cheerfully loaned by Rev. Henri Watelle, O. M. I., pastor of St. Joseph's parish, who utilizes the building as a parochial school, and another in the Chapel Hill district, but on account of the cool weather these sub stations have not as yet been pressed into service.

The homes are visited frequently by the district nurses and on the other hand the mothers come twice a week to the station, where the little ones are examined, the doctors prescribing according to the child's condition. There are about 31 quarts of milk delivered daily at the station, which means a large decrease from last year, but the number of children on the list increases daily, for the mothers are realizing the good of the milk station.

There are five district nurses and three pupil nurses and they are all under the management of the milk station, and next week, an extra nurse, Miss Courtney of St. John's hospital will be added to the staff, and she will remain until the middle of October. The station is now in condition to care for two or three babies by day and by night during the hot weather, the same to be under the keen supervision of Drs. Pulsifer and Blanchard, who call at the station twice a week, the former on Tuesday afternoon, and the latter Friday afternoon. There is now no one on the sick list, and according to the nurses, this is not expected until August, when the humidity is much greater.

The attaches to the milk station are certainly doing good work in Lowell and the mothers know enough to benefit of their kind services, which means a much smaller percentage of mortality among the children, who are being brought up in a very hygienic way.

Miss Mabel Allen of New York is the guest of her cousins, Gertrude and Julia Allen of Rogers street.

FOR 64 YEARS

This Bank Has Never Paid Less Than

4 Per Cent.

Interest Begins July 12

City Institution for Savings

WASHINGTON STREET | MERRIMACK STREET | CENTRAL STREET

KEEP WELL!

There is no need to suffer with intestinal and stomach troubles. Just get a bottle of the famous 40 year—no cure, no pay—

DOWS' DIARRHOEA AND CHOLERA SYRUP.

That'll settle the question. It's a positive preventive and a sure cure. Been curing for over forty years. More popular each year. An inferior article sees its best days in infancy.

All druggists should carry it. 25c. and 50c., as you like it.

A. W. DOWS & CO., Props., Lowell, Mass.

BROWNIE CAMERAS $1.00 to $12.00

Just the camera for you to take on your vacation. Ask for catalog, it's free.

RING'S The Kodak Store. 110 Merrimack St.

PULLS BOY OUT OF WATER

Policeman Rescues Child From Fountain

BOSTON, July 11.—The narrowest escape from drowning within the smallest space of water ever recorded in Boston occurred yesterday, when Policeman T. M. Kelliher of East Dedham street station pulled 2-year-old Samuel Cohen out of the fountain basin at Blackstone square where the child had fallen in.

The policeman passing through the square happened to be near the fountain, when he was attracted by the shrieks of a crowd of little folks who were assembled about the small basin which catches the spray from the fountain in its centre.

The policeman peered into the basin and in the next minute he had the baby in his grasp, sputtering and gasping. In a moment more the child's mother and some other women who had been with her in the park came rushing up, out of breath and hysterical. Some of the children who had witnessed the baby boy tumble into the water had run to them with the news. The child was taken to the house of a physician on Shawmut avenue, but outside of a bad wetting was none the worse for his bath.

LADIES!

The Broadway Wholesale rooms never have a "Dull" season. At this time, when stores find business slack, these rooms are still crowded with bargain hunters. Why don't you trade here and get two or three hats for the retail price of one?

HUNDREDS OF CHIPS, HEMPS and MILANS

This assortment gives you a wonderful choice—see them now.

25c

BLACK and WHITE CHIP SHAPES

Right from New York—wholesale direct.

88c

Hundreds of Sailors

10c

Be Sure and Ask for the Special

PANAMAS

Our stock retails at 2 and 3 times the price we get. Don't fail to inspect our stock—wholesale direct to you.

$2.24

YOUR CHOICE

To get brand new models in hemp of the best quality—New shipments just received.

$1.48

Broadway Wholesale Millinery Co.
158 Merrimack St.
Up One Short Flight
Opposite Bon Marche

DR. HALLOCK'S

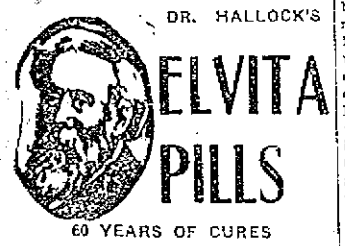

ELVITA PILLS

60 YEARS OF CURES

$1 BOX FREE

A Great Nerve Remedy and Reconstructive Tonic for Man or Woman

Are you all run down? Are you discouraged? Are you melancholy? Have you weak kidneys, with pains in back and legs? Are you threatened with paralysis? Are you always tired—worried—blue—and despondent? Then send for a box of El-Vi-Ta Pills. For weak, worn out and nervous people, nervous weakness, nervous debility, nervous exhaustion, nervous dyspepsia, and weakness of all kinds and from whatever cause, stops all wasting. A blood producer and a body builder, gives strength, vitality. A most wonderful invigorator. A single package proves their great qualities. Makes men powerful, giving strength, courage and reserve nerve power. Used in private practice for 60 years.

$1 per box. A regular $1 box free, sent sealed in plain package on receipt of ten cents to pay postage.

DR. HALLOCK'S EL-VI-TA CAPSULES for all bladder and kidney complaints. $1 per box.

DR. HALLOCK'S FAMOUS EL-VI-TA "LIFE GIVING REMEDIES" are for sale at all reliable druggists, or sent by mail in plain sealed package on receipt of price. OUR MEDICAL BOOK on blood and nervous complaints should be read by every man. Sent sealed free.

DR. HALLOCK CO.
114 COURT ST. BOSTON, MASS.

AFTER LIQUOR SMUGGLERS

War Dept. May Take a Hand in Maine Case

PORTLAND, Me., July 11.—Sheriff Scully of Cumberland county and his deputies, after weeks of watching, yesterday arrested Charles Lindy, a well-known Portland yachtsman, who, it is alleged, has been smuggling intoxicating liquors into this part of the state by the vessel load for more than a month.

A feature connected with the case is that the war department is likely to interest itself, for it is the claim of the several persons who assert that they were eye-witnesses that some 12 or 15 soldiers connected with Fort Leavitt not only assisted Lindy in conveying the barrels of liquor across Cushing's Island to Lindy's motor boat, but used one of the quartermaster's wagons to convey it.

CLASH OVER R.R. RATES

May Result in Extra Session in N. H.

CONCORD, N. H., July 11.—Intimation that an extra session of the New Hampshire legislature may be necessary to clear up the railroad rate situation in this state is contained in a communication addressed by the public service commission yesterday to Governor Samuel D. Felker and his executive council.

By an act of the regular session of the legislature of 1913, power was vested in the commission for the establishment of a new schedule of maximum fares and freight rates, but since the passage of the act the supreme court of the state has decided that so far as interstate rates are concerned the national interstate commerce commission has entire jurisdiction.

By reason of this decision, the Boston & Maine railroad in filing its agreement to the establishment of a new schedule by the state commission expressly excepted interstate rates.

The state commission in its communication to the governor and council says that passing upon the constitutionality of statutes is not one of its functions, and concludes:

"We are of the opinion that the public interest requires such executive action as shall result either in additional legislation, or the authoritative decision by the court in some appropriate proceedings, of the question whether the stipulation filed with us (by the railroad) constitutes a compliance with the provisions of the 1913 rate act. It is of the highest importance that the rate question, when settled, shall be finally settled."

SCOTLAND YARD

Old Methods of Crime Detection Prove Ineffective—Number of Undiscovered Criminals on Increase

Changes have taken place and others are pending, in the criminal investigation department of Scotland yard, says the London Standard.

Chief Inspector Collins of the finger-print department is about to retire after a long and successful career. He started with the inauguration of the excellent finger-print system elaborated by the chief commissioner, Sir Edward Henry, and leaves behind him more than 200,000 carefully-indexed criminal imprints. His work since the trial of the notorious Stratton brothers who were convicted by their finger prints on a cash box belonging to their aged victims, to the case of alleged theft in which he gave evidence two days ago, has amply proved his worth, and it is to be arranged that, on his retirement, he will be available for consultations.

Chief Inspector Divall, another noted detective, is also to retire. Much of his experiences were gained in the district which surrounds Arbour square police station. He was noted as the man who had broken up dens of thieves and traced receivers of stolen property to their lairs. With amazing cleverness he brought the murder of an old woman who kept a stationer's shop in Lime house home to Wade and Donovan who were duly tried, condemned and executed.

Detective Inspector Fowler has been appointed a chief inspector, and will join the so-called "Council of Seven" which, under the chief commissioner, directs the movements of the men of the criminal investigation department. His experience embraces every department of crime—from pocket-picking to murder. One of the triumphs was the bringing to justice Brinkley, the oatmeal-stout prisoner. This person Chief Inspector Fowler once declared to the writer, was "the wickedest man he ever knew." He was condemned to death at Guilford Surrey assizes by Lord Mersey—then Justice Bingham—who to mark his disgust at the criminal's cold blooded career, passed sentence of death with never an additional word beyond the accustomed formula.

The methods of the criminal investigation department at Scotland Yard are undergoing revision. The "Council of Seven" will sit, but new departments covering varying branches of crime will be formed with responsible and skilled heads. Instruction is to be given in the arts of anthropometry and identification. Clews and their significance will form the subject of a series of lessons by men who have long since won their spurs. But there is also under consideration a reform, that if adopted, will revolutionize the existing system of promotion. It has again and again been urged that university men—men of tact, resource, deductive brains, should be encouraged to devote themselves to the career of crime investigators. The great drawback of this, that, except in the case of commissioners, assistant commissioners and chief constables, candidates for detective service must "pad the hoof" as it is called—that is, must go on regular beats. Some modification of this is proposed, so that the possible "Sherlock" Holmes's" can bring their brains to the yard without the apprenticeship of an ordinary man in blue.

The number of undiscovered criminals it is acknowledged, is on an increase. Old methods of detection are no longer effective. New ones are being devised.

Infants' Coats —AND— HEADWEAR

Many of the choicest little Coats and Fancy Straw Hats and Bonnets have received their final mark-down. You can now fit the little tots out with a new outfit at about half price.

COATS 2 YEARS TO 6

$3.00 grades now...$1.98
$4.50 grades now...$2.98
$5.75 grades now....$3.75
$6.98 grades now....$4.49

HEADWEAR 2 YEARS TO 6 YEARS

$2.00 grades now...$1.29
$2.98 grades now...$1.79
$4.00 grades now...$2.48
$5.98 grades now...$3.98

The Bon Marché DRY GOODS CO.

HALF PRICE FOR

Coats, Suits, Dresses

Our regular July Clean Up Sale of small lots, odd pieces, and in fact all kinds of wearing apparel for Misses, Children and Women. All this season's merchandise at less than cost of materials alone.

SERGE COATS
SILK COATS
RAIN COATS
LINEN COATS
SILK DRESSES
WHITE DRESSES
COLORED DRESSES
CHILDREN'S DRESSES
JUNIOR DRESSES

1/2 PRICE

TAILORED SUITS
SILK SUITS
LINEN SUITS
MOHAIR COATS
CHILDREN'S COATS
JUNIOR COATS
COLORED SATEEN PETTICOATS
WHITE P. K. SKIRTS

65 DOZEN

SHIRT WAISTS

Were placed on sale this morning, consisting of White Lawns and Batistes, in long and short sleeves, low neck or high neck, in dainty new styles, with pretty laces and hamburg medallions, in every size from 34 to 44 and in fully 15 different styles.

ALL AT ONE PRICE

79c

Regular prices $1, $1.25 and $1.50

SPECIAL SALE OF ARTICLES FOR SUMMER HOMES AND CAMPS IN OUR DRAPERY DEPT.

Couch Covers—60 inches wide, 90 inches long, double face with fringe all around, in stripe effects, regular price $1.98. Sale price $1.49

Heavy Tapestry Covers—Double face, oriental patterns and colors, no fringe, three patterns, regular price $2.49. Sale price $1.98

Roman Stripe Couch Covers—Good quality, in size 40x90, with fringe all around; regular price 79c each. Sale price .....59c Each

Repp Couch Covers—50 in. x 90 in., made of green repp with red and yellow stripes and fringe all around; regular price 98c. Sale.....79c Each

Curtain Madras—White and Arabian; regular price 19c per yard. Sale price 15c Per Yard

Curtain Muslin—White, in dots, stripes and block patterns; regular price 15c and 19c per yard. Sale price 12 1-2c Per Yard

Sun-Fast Draperies—Beautiful designs and colorings; regular price $4.75, for $3.49 Pair

Regular price $5.98, for....$4.49 Pair

Odd Portieres—Large heavy red tapestry curtains, with fringe top and bottom. $1.49 and $1.98 Each

Curtain Lace—Imported Scotch lace, 36 inches wide, white and Arabian; regular price 25c per yard. Sale price 19c Per Yard

Scrim Curtains—White, cream and Arabian, with lace insertion and edge.

Regular 98c curtain.....79c Pair

Regular $1.25 curtain.....98c Pair

Regular $1.49 and $1.98 curtains $1.25 Pair

Cross Stripe Madras Curtains—In three different colors; regular $1.25 curtains, for .....75c Pair

Special Sale of

Toilet Articles

At Cut Prices Opened This Morning

1 Jar Spearmint Tooth Powder, 19c value, 1 French Bristle Tooth Brush, 15c value; value of both 34c. Sale price...17c

1 16-ounce Bottle Peroxide Hydrogen, 30c, 1 8-ounce Bottle Best Bay Rum, value 19c; value of both 49c. Sale price 24c

Violet Ammonia, full strength, 8-ounce size, value 15c. Sale price 8c

Nail Clippers, nickle plated steel, value 50c, 69c. Sale price 34c

White Ivory Mirrors, good quality plate glass, easel back or adjustable handle, value 35c. Sale price 19c

Peroxide of Hydrogen, the genuine "Per-man-ee" brand, full government test.
Regular 25c size.....11c
Regular 15c size..... 7c

1 bottle Jergen's Benzoin and Almond Lotion, value 25c; 1 jar Jergen's Oriental Talcum Powder, value 15c; regular price of both 40c. Sale price 22c

1 8-ounce Bottle West Indian Bay Rum, value 25c; 1 16-ounce Bottle Witch Hazel 15c, value of both 40c. Sale price 24c

1 large Chamois Skin, value 10c; 1 jar Sweetland's Violet Talcum 25c; value of both 35c. Sale price 19c

Woodworth's Arbutus Talcum Powder, flesh and white, value 25c. Sale price 16c

Borated Talcum Powder, spring violet and lilac bells odors, value 15c. Sale price.....7c

Orris Tooth Powder, for cleaning and whitening the teeth, value 25c. Sale price.....11c

Spearmint Tooth Powder, a new and pleasing dentifrice, regular 15c value. Sale price.....9c

Holmes' Frostilla, an excellent lotion for sunburn, regular price 25c. Sale price.....17c

Witch Hazel, full strength, 1 lb. size, value 25c. Sale price 17c

Wilson's Freckle Cream, guaranteed to remove freckles, regular 50c size. Sale price.....29c

Woodworth's Imperishable Perfumes, Trailing Arbutus, Sweet Violets, Frangipanni and several other desirable odors, value 50c oz. Sale price....19c Oz.

"Pullman" Water Bottles, fine quality rubber, 3 qt. size, guaranteed to give satisfaction, regular $1.50 value. Sale price 79c

"Keep Clean" Hair Brushes, solid back, aluminum face, fine bristle, mahogany and ebony finish, regular price 50c. Sale price 24c

Hand Mirrors, good quality plate glass, mahogany and ebony finish, regular price 50c. Sale price 29c

Armour's Floriarina Soaps, Rose and Violet odors, value 5c cake. Sale price 2c

"Superior" Shaving Soap, barber's bar, value 5c. Sale price 2c

Pearl Soap, large cake, white floating soap, value 8c. Sale price .....4c Cake

Jergen's Savon Violet and Jergens Toilet Soap, value 25c. Sale price 14c

Rubber Syringes, fine quality, chocolate colors, 2 qt. size, complete with pipes and tube, regular value $1.50. Sale price 79c

Fairbank's Fairy Soap, regular price 5c. Sale price 3 for 10c

Fairbank's Tar Soap, regular price 5c. Sale price 3 for 10c

Tuscany Castile Soap, large bar, value 15c. Sale price.....7c

"Purity" Brand Scented Toilet Soap, Lily, Sweet Peas, Rose odors, three cakes in box, value 15c box. Sale price.....7c

Jergen's Vedera Glycerine Soap, regular price 10c. Sale price 7c Cake

Hot Weather and Vacation Foot-wear

Women's $3.75 Tan Low Shoes, Queen Quality, oxfords and pumps..... $3.00

Women's White Buck Low Shoes, button oxfords, pumps and two-straps, $3.50

Women's White Canvas Low Shoes, Goodyear welt, button oxfords and pumps....$2.19

Children's White Button Boots, buckskin or canvas, in all sizes 98c to $3.00

Women's White Canvas Oxfords, red rubber soles, spring heels $1.49

Women's Bathing Shoes, black, white and blue, high or low cut, 29c and 49c

Children's Play Shoes, all sizes from infants' to size 6 for large girls or boys...98c to $1.49

Children's Barefoot Sandals, according to size, 45c to 49c

SPECIAL SALE OF

OPENED THIS MORNING

SPOOL COTTON

10,000 spools of Clarke's and King's Spool Cotton, 200 yards, black, white and colors, value 3c spool..... 6 for 10c

"Brighton" Baste Cotton, 500 yards, all numbers, value 5c spool .....3c Spool

"Piccadilly" Baste Cotton, 100 yards, all numbers, value 3c spool .....1c Spool

"Donnybrook" Linen Finish Thread, 100 yards, value 5c spool.....2 for 5c

"Regent" Linen Finish Thread, black and white, value 3c spool.....4 for 5c

Mercerized Darning Cotton, large ball, value 5c ball, 2 for 5c

"Ideal" Darning Cotton, colors white and tan, value 3c, 1c Spool

Merrick's "Gilt Edge" Darning Cotton, best made, black, white and colors, value 3c spool, 3 for 5c

PINS AND NEEDLES

Adamantine Pins, full count, needle points, value 3c, 1c Paper

Madame Lloyd's Brass Pins, best quality, sharp points.....4c

"Banner" Pins, best steel pins, 360 on sheet, value 5c sheet, 2 for 5c

"Wonder" Needle Books, contains 1 package sewing needles and 5 darners, value 5c, special at 1c

Invisible Hair Pins, assorted sizes in box, value 3c box, 4 for 5c

Vienna Oval Hat Elastic, black only, value 5c yard, 3 Yards for 5c

Standard Snap Fasteners, black and white, all sizes, value 5c dozen.....2 Dozen for 5c

"Sonomor" Snap Fasteners, the best made, value 10c dozen. 5c Dozen

"Neptune" Hooks and Eyes, black and white, value 5c card. 1c Card

Shirt Waist Belts, white only, good quality, value 15c.....7c

Elastic Corset Laces, oval shape, 2 1-2 yards long, value 5c, 2 for 5c

Linen Corset Laces, strong and durable, 5 yards long, value 7c 3c

"Grandma" Ironing Wax, perfumed, large size, value 5c..3c

Invisible Collar Supports, 6 on card, black and white, value 10c 4c

"Astro" Collar Support, slipout style, 6 on card, value 5c card, 2 for 5c

Dust Caps, fancy percales, assorted patterns, value 10c...7c

"Defendre" Safety Pins, nickle plated, all sizes, value 5c dozen. 3 for 5c

"Franko" Hose Supports, good quality webbing, black and white, value 15c pair...5c Pair

"Cleo" Pad Garters, satin covered, rubber tipped buttons, black, white, blue, pink, value 25c 14c

Dress Shields, lightweight, all sizes, value 15c.....8c Pair

Parcel Post Tape Measures, has postal rates printed on, 72 inches long, value 10c.....5c

Strawberry Pin Cushions, assorted sizes, value 10c.....4c

Shoe Laces, good quality, 4-4, 5-4, 6-4, value 5c dozen. 3c Dozen

English Twilled Tape, all widths, black and white, 10 yard pieces, value 10c.....7c Piece

Taffeta Silk Binding, good quality and width, black, white and colors, value 17c piece. 9c Piece

Sewing Silk, black only, all sizes, value 5c spool..4 Spools for 5c

Fancy Trimming Braid, fast colors, assorted patterns, 3 yard pieces, value 5c.....3c Piece

Fancy Colored Pearl Buttons, assorted patterns and colors, value 15c dozen.....7c Dozen

Selected Quality Pearl Buttons, fish eye style, all sizes, value 15c card.....7c Card

Fine Quality Pearl Buttons, all sizes, value 10c card..5c Card

Pearl Buttons, 1 dozen on card, four eye style, value 3c dozen. 1c Dozen

TAKE ADVANTAGE OF THE SALE OF HOT WEATHER REQUISITES IN OUR HOUSE FURNISHING BASEMENT.

JACK LONDON BRAVE

No Fear of Death While in Hospital

SAN FRANCISCO, July 9.—After Jack London, the novelist, was operated on at a hospital in Oakland for appendicitis his condition was watched with anxiety, although the doctors had said that he would likely pull through

inside of ten days. The writer has undergone many hardships and has come through innumerable perils during his interesting career at sea and in the Alaska gold fields. Before he went on the operating table he laughed and said he had no fear of the surgeon's knife.

PROSECUTE NEW HAVEN

Federal Lawyers Considering Charges

WASHINGTON, July 11.—Officials of the department of justice said yesterday that the report of the interstate commerce commission excoriating some features of the management of the New York, New Haven & Hartford railroad and its alleged monopolistic tendencies would be of assistance to the government in determining whether the corporation should be prosecuted criminally or civilly, or both, under the Sherman anti-trust law.

T. S. Gregory, special assistant to the attorney-general and in charge of the case, said he had read the report with considerable interest and that it had a material bearing on the legal investigation and practices of the road square with the Sherman law.

Government attorneys are analyzing all of the 6000 pages of testimony taken before Interstate Commerce Commissioner Prouty, upon which the commission's report was based.

While considerable progress has been made in the investigation by the department of justice it is said to be far from completion because of the complexities of the situation. The attorneys are operating under the instructions of Attorney-General McReynolds to make a thorough inquiry in all the legal aspects of the case before making any possible move in the courts.

Serious attention is being given to the commission findings that the New Haven's agreement with the Boston & Albany is "violative of the spirit of the statute against restraint of competition and should be cancelled," as well as to the criticism of the railroad's control of trolley lines in New England, and the declaration that the merger of the New Haven and the Boston & Maine, if permitted to stand, will result in "an almost exclusive monopoly of transportation facilities by railroad in the greater part of New England."

Vocational Guidance and Training

How the vocational guidance survey of New York city voluntarily became the vocational education survey, because those in charge believed that the really needful thing was to train children to be efficient rather than to find jobs for them for which they were not trained, is told in a document just issued for free distribution by the United States bureau of education.

"What the children really want," says Miss Alice B. Barrows in the bureau report, "is vocational training. The kernel of truth in this popular movement for vocational guidance is the need of vocational training for children. Vocational guidance should mean guidance for training, not guidance for jobs. Hence, under present conditions, the interests of public school children can best be served, not by the establishment of a vocation bureau, but by the development of vocational training."

The survey was undertaken by a joint committee of the Junior League and the Public Education association. It was organized for the purpose of studying a group of New York children leaving school to go to work, in the hope of determining what vocational guidance should mean to the public schools of the city. Like all careful investigations of recent times, this survey demonstrated that "economic pressure" accounts for only a small proportion of the children who leave school to go to work.

Investigation of the children at work showed that what they wanted more than anything else was "a job where you can learn." In most instances they were not getting it. For the most part their work meant nothing to them; they were rapidly developing a "feeling of protest against the lack of individual attention and training; against the military discipline and inexplicable tasks."

On one point the New York report is unusually explicit. "There are no jobs for children under 16 which they ought to take," it declares. Furthermore, it emphasizes the need for more information about industrial conditions before attempting to steer boys and girls into positions. "Neither the vocational education survey nor any other organization has adequate information at present about the demand for workers or the opportunities and conditions of work and training in the 20 largest industries, not to mention the legion of smaller ones." Until more exact information is at hand the vocational-guidance movement, says the report, will remain "little more than a body of good intentions without any clarified plan."

FAMOUS MATRON SAYS NOTHING EQUALS COMFORT POWDER

Mrs. M. J. Rutan, matron of this famous Home for Children, says: "There is nothing equals Comfort Powder for chafing, eczema, prickly heat and all skin soreness. We use it with perfect satisfaction. It is truly a healing wonder." The soothing and healing effect of Comfort Powder for all skin affections of infants and adults cannot be overestimated.

Be sure you get the box with the signature of E. S. Sykes on the cover

Handing Over the Profit to You

COMMENCING TODAY WE WILL FORGET THAT WE ARE IN BUSINESS TO MAKE MONEY, AND GIVE YOU THE PRIVILEGE OF KEEPING IN YOUR OWN POCKET THE PROFITS WHICH UNDER ORDINARY CONDITIONS YOU HAND TO US.

Today we put on sale Thirteen Hundred (1300) Suits, all late models, in the newest fabrics and colors. Our finest suits from "HART, SCHAFFNER & MARX," "KIRSCHBAUM" and "FASHION CLOTHES" are included in this sweeping

Mark Down Sale of Good Clothes

Here are Two Headliners that represent the extreme of value-giving. Some of our most popular and best selling styles are offered at these Two Prices—

OUR FINEST SUITS Men's and Young Men's models, Norfolk and plain coats, in a big variety of colors and fabrics. Suits that have sold this season at $22.00 and $25.00, we offer in this Mark-Down Sale at **$16.50**

NOBBY SUITS In plain blue and fancy blue stripe, hair lines and pencil stripes, club checks, broken plaids, and fancy mixtures. Nobby styles, and big sellers at $12.75 and $15.00. Now priced **$9.75**

There are hundreds of articles included in this Mark-Down Sale not mentioned here. We are going the limit in value-giving throughout the store. We can save you money on every purchase.

FURNISHING GOODS
Marked Down

Men's Balbriggan Underwear—Shirts, long or short sleeves; drawers, double seat and French straps in back. A genuine 50c garment, each **39c**

Men's Union Suits—Long or short sleeves. A good $1.00 garment, each **69c**

Nainsook Unions—Athletic style. No sleeves and knee length. Sold at 75c, now each **50c**

Silk Shirts—High grade, $6.00 quality. Big value at **$4.65**

Other grades at..... **$1.50** and **$3**

50 Dozens Men's Shirts—Percale and Madras. Some with soft cuffs and collars to match—all at..... **69c, 3 for $2**

Scriven's Elastic Seam Union Suits—Sleeveless and knee length. Always sold for $1.50; now, suit **$1.00**

Men's and Boys' Bathing Suits—All prices and qualities ..... **50c** to **$2.50**

Silk Hose—Pure thread silk, high spliced heels and double toes; colors black, tan, navy and gray. Extra value at, pair.... **25c**

YOUNG MEN'S NORFOLK SUITS

Nobby patterns, new styles, plain colors and fancies. Sold this season at $15.00. All now **$10.00**

NORFOLK SUITS

Men's and young men's sizes, all new styles. Regular price $10.00 and $12.75. Now **$8.75**

TWO-PIECE SUITS

Half lined coats, and cuff trousers. Regular price $10, $12.50 and $15. Marked down to **$6.50**

MEN'S SUITS

Odd suits and small lots, in a big variety of colors and patterns that sold at $10, $12.75. Now **$7.75**

STRAW HATS
Marked Down

$3.00 Sennit—Fine Split Straws and Milans; soft roll brims; now..... **$2.00**

$2.00 Sennits—Split Straw, Porto Ricans and roll brims; now..... **$1.50**

$1.50 Sennits—Roll brims, fine roll brims and Javas; now **$1.00**

$1.00—All our New Straws in all shapes; now **79c**

Panama Hats Reduced

$6.00 Quality; now **$5.00**

$5.00 Quality; now **$4.00**

$4.00 Quality; now **$3.50**

100 Japanese Straw Suit Cases and Bags—Suit Cases have steel frame and metal corners; worth $1.25. Go on sale now at, each **95c**

The Talbot Clothing Co.

AMERICAN HOUSE BLOCK, CENTRAL ST., COR. OF WARREN

OUT FOR COUNTY OFFICES

Exciting Contests Expected This Fall

CAMBRIDGE, July 10.—From present indications there will be things doing in the political line in the county this fall. Four county offices are to be contested for. The most interesting scrap will be centered in the fight for the office of district attorney. District Attorney John J. Higgins of Somerville, will seek a third term. While no republican has yet announced himself to battle with Higgins for the office, Representative Nathan A. Tufts of Waltham is being groomed to run. Attorney William J. Corcoran of Cambridge, is in the race for the democratic nomination. Attorney William R. Scharton, of Belmont, who fought for "Dakota Dan" in the last trial of the celebrated Russell will case, is another democratic aspirant. City Solicitor James F. Aylward of Cambridge has also been mentioned as a democratic possibility. Should the "Bull Moosers" enter the field, the fracas will be a merry one. Thomas Leighton, Jr., of Cambridge, who became register of deeds after the death of Edwin O. Childs of Newton, should have no difficulty in securing the republican nomination. The democrats and the progressives will probably have candidates for the office. William E. Rogers of Wakefield, register of probate, is another county official who comes up for re-election. The fourth office, county commissioner, will also be fought for. The present occupant, Robert F. Marden, a Lowell newspaper man, who succeeded the late Charles H. Richardson of Lowell, is undecided as to whether or not he cares to fight for the place. However, there will be a dozen or more republican aspirants in the race. Deputy Sheriff William H. Walsh of South Framingham, will go after and probably land the democratic nomination. The "Bull Moosers" will also enter a candidate.

Ambition Pills

FOR NERVOUS PEOPLE

At last they're here and here to stay. The first time ever offered to the people of Lowell the famous Wendell's Ambition Pills—the great nerve tonic that will put vigor, vim and vitality into nervous, tired out, all in, despondent people in a few days.

Anyone can buy a box for only 50c. The Riker-Jaynes company is authorized by the maker to refund the purchase price if anyone is dissatisfied.

Thousands praise them for general debility, nervous prostration, mental depression and unstrung nerves caused by over-indulgence in alcohol, tobacco or excesses of any kind.

As a brain food or any affliction of the nervous system Wendell's Ambition Pills are unsurpassed, while for hysteria, trembling and neuralgia they are simply splendid. Fifty cents at Riker-Jaynes. Mail orders filled, charges prepaid by Wendell Pharmical Co., Syracuse, N. Y.

CANOBIE LAKE PARK

The Finest Inland Recreation Reservation in New England

Variance enough in attractions to please the most particular.

Moving Pictures and Illustrated Songs Every Afternoon and Evening

Swimming Pool Open Daily—Continuous Change of Water.

TROLLEY and BOAT EXCURSIONS

50c— Revere Beach —50c

65c-Bass Point, Nahant-65c

Through special trolley cars, beginning July 8, leave Merrimack square on Tuesday and Thursday at 8.15 a. m. Connections are made with boat at Revere beach for Bass Point, Nahant, and the above round trip rate includes admission to the theatre at that point. Apply at local office, Bay State Street Railway Co., for tickets and detailed information.

TROLLEY and BOAT EXCURSION

90c---Nantasket Beach---90c

A delightful trolley trip to Boston and thence by boat to Nantasket beach, where the above round trip rate includes free admission to famous Paragon Park. Commencing July 7th, tickets are good on regular cars and boats on every Monday, Wednesday and Saturday. Inquire at local office of the Bay State Street Railway Co., for tickets and detailed information.

THE COOL MERRIMACK

THIS WEEK — JIMMY VALENTINE — THE FRED'L BROS.

Other Acts and Photo-plays

CONTINUOUS FROM 1 TO 10.30

THEATRE VOYONS

THE LION'S BRIDE

THE SORROWFUL SHORE

PATHE WEEKLY

WOMAN JAILED FOR DEBT

Mother of Three Children Must Serve Week

BOSTON, July 11.—Mrs. Carrie M. Porter, 35 years old, of 67 Pearl street, Lynn, mother of three children, none of whom is working, was yesterday sentenced to the county jail at Salem for seven days for contempt of court because of the non-payment of a debt to a local dentist. She is the first woman ever sentenced by a Lynn court for not paying a debt.

In May the court ordered Mrs. Porter to pay 50 cents a week on a debt of $26 she owed Dr. M. C. Smith of Lynn, for dental work. Two months passed and she had made no payment. She was called into court again and told that unless she made payment she would be sentenced to jail.

Yesterday she was brought before Judge Henry T. Lummus for the third time and he sentenced her to spend seven days in the Salem jail.

Mrs. Porter became hysterical and pleaded that she was unable to make payment as the little she earned at her trade was scarcely sufficient to keep her family nourished and sustained. She said that she had not lived with her husband for three years, and neither she nor her children received anything from him for their support.

Red Blood Resists Rheumatism

An attack of rheumatism does not guard the patient against a subsequent attack. On the contrary a person who has had rheumatism is more liable to be attacked than one who has not. The object, therefore, of medical treatment of the disease is to get the system into a condition in which it will resist the attacks.

Thin blood is a condition always present in rheumatism. Medical authorities agree that in no disease does the blood become thin with greater rapidity. On the other hand rich, red blood resists rheumatism. Build up the blood and the rheumatic poisons will be driven out. The next wet, damp day will then have no terrors for you.

Dr. Williams' Pink Pills for Pale People

begin at once to send purer, richer blood to nourish and soothe every muscle, every ligament and inflamed joint covering. Our new book, "Building Up the Blood" tells more about the process and is free on request. It also shows what the pills have done in anaemia, chlorosis and after-effects of the grip.

Get a box of Dr. Williams' Pink Pills today from your druggist, 50 cents per box, six for $2.50 or order from

Dr. Williams Medicine Company, Schenectady, N. Y.

REST AND HEALTH TO MOTHER AND CHILD.

MRS. WINSLOW'S SOOTHING SYRUP has been used for over SIXTY YEARS by MILLIONS of MOTHERS for their CHILDREN WHILE TEETHING, with PERFECT SUCCESS. It SOOTHES the CHILD, SOFTENS the GUMS, ALLAYS all PAIN; CURES WIND COLIC, and is the best remedy for DIARRHŒA. It is absolutely harmless. Be sure and ask for "Mrs. Winslow's Soothing Syrup," and take no other kind. Twenty-five cents a bottle.

CARBONOL

Destroys Germs Dispels Bad Odors

The cellar of any house is apt to be a breeding place for germs and unhealthy odors. This is because sunlight never reaches it.

Carbonol is a powerful disinfectant that destroys germs and dispels bad odors. Sprinkle a little around the cellar occasionally and the musty smell will disappear. Your home will be healthier if you use Carbonol all over it.

Scores of other uses.

10c, 25c, 50c, 75c.

At all Dealers. Free sample on request.

Barrett Manufacturing Co.

297 Franklin Street Boston, Mass.

HIT BY ENGINE AND LIVES

Shock Dazed Boy But Injuries Are Slight

BOSTON, July 11.—A small boy of about 4 years, name unknown, was struck by the engine of a passenger train and only slightly hurt just outside of Montello at 4.30 yesterday afternoon. "He was sitting on the track," said the engineer after the accident. "and was so small I did not see him till pretty close. When I blew the whistle he got up and stood just outside the rail, looking up sideways at the train.

He must have been barely grazed by the engine, for when the train was stopped and men went back to pick him up, he did not seem to be hurt, though he was very frightened and cried vigorously. He was taken to Brockton on the train and thence to the Brockton hospital.

The examination showed no broken bones, and only a few abrasions. His pulse and temperature were normal, but he appeared to be in a stupor and neither moved nor opened his mouth.

CHILD STRUCK BY TRAIN

Hurled 15 Ft.—In Same Hospital With Mother

BEVERLY, July 11.—Dazed by the sudden rush of a Boston bound train little Helen Merchant of 103 Allston street, Newton, was hit by the pilot on the express and tossed 15 feet. She is on the dangerous list at the Beverly hospital with a fractured skull.

In another ward in the same hospital is the child's mother, Mrs. Eva Merchant, who has just recovered from a serious operation and was expected to go home today. The mother has not been told of the accident to her child.

LAMAR CASE TO JURY

Testimony Before Lobby Committee Submitted

NEW YORK, July 11.—The case of David Lamar—his impersonations of United States senators and congressmen in connection with the so-called Union Pacific conspiracy—was placed before the federal grand jury yesterday by District Attorney Marshall. All the testimony taken in the case before the senate lobby investigating committee was given to the jury, and Lewis Cass Ledyard, one of the principal witnesses before the committee, was called to testify in person.

FIRE IN LINER'S HOLD

Cargo of Michigan Badly Damaged

BOSTON, July 11.—A fire was discovered yesterday morning in No. 4 hold of the Warren line steamer Michigan, tied up at Hoosac tunnel docks, and for two hours the firemen, assisted by the steamer's crew, fought the flames to prevent the liner and her full cargo from being totally destroyed.

The blaze was confined to No. 4 hold. It is believed that the damage will be heavy.

The Michigan sailed for Liverpool last evening, all the burned and wet cargo having been removed. Just a year ago a similar fire resulted in heavy damage to the cargo.

LAKEVIEW PARK — TODAY

And Every Afternoon and Evening

FREE MOVING PICTURES AT THE THEATRE

New program Mon., Thurs. and Sun.

Band Concert SUNDAY

Afternoon and Evening

BY THE

Lowell Military Band

E. A. TORES, Leader

JOHN Y. MYERS, Vocalist.

You Are SAFE When You Buy at RIKER-JAYNES

Seasonable Drug Store Requisites AT THE RIKER-JAYNES STORES

Every one of the preparations bearing our name has been prepared in our own laboratories from the purest of ingredients, and the most approved formula, some of which are those of prominent physicians, used by them in their homes or hospital practice with the best results, and others the result of eighty-five years' experience as successful manufacturing chemists.

Our Guarantee on Preparations Bearing Our Name Is a Very Strong One

If it does not accomplish everything we claim for it, if after a trial you are not satisfied with the results, your money will be refunded. This will surely satisfy you as to our faith in the efficiency and quality of our preparations.

Jaynes' Asthma Remedy

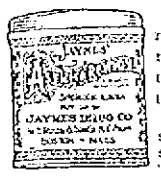

Instantaneous relief from spasmodic attacks of this most distressing disease.

It has produced satisfactory results where other "remedies" and "powders" have failed.

Made and recommended especially for asthma, it will relieve any congested condition of the throat and bronchial tubes.

In many instances permanent relief has been obtained by using this powder regularly together with Syrup of Hydriodic Acid which should be taken internally.

Jaynes' Asthma Remedy, 10-oz. can 35c

20-Ounce can 60c

Jaynes' Warranted Corn Remover

Removes Corns, Cures Callouses and Bunions

Safe to Use and Sure in Result

This remedy has been used by thousands of people, and we have many written testimonials from our customers who have obtained relief by the use of this Corn Remover. Visits to chiropodists are expensive and often unnecessary. Application is simple. Full directions on the vial. Per bottle 15c

Jaynes' Catarrhal Cream

Hay Fever, Rose Cold, Cold in the Head and Nasal Catarrh. This remedy has been of great service to those who annually suffer from these aggravating and disagreeable August ailments. Jaynes' Catarrhal Cream is particularly useful from the fact that the relief is instantaneous. The odor is pleasant and penetrating, while the effect of the Cream on the air passages is soothing and curative. Our improved package is made with a special nasal tip, which makes application cleaner and easier. Convenient to carry in pocket or travelling bag. Per tube 25c

Jaynes' Compound Almond Lotion

An exquisite toilet lotion that is in great demand at this season of the year on account of its efficacy in relieving the pain caused by sunburn, soothing the skin and allaying irritation. Ladies who apply it regularly will find that it will keep the hands and face in a soft and healthy condition. It is also highly regarded by men who use it after shaving. It is a thin liquid, delicately perfumed, easy to use, readily absorbed without any greasy effect, and may be used on children with perfect safety. Two size bottles,

25c 50c

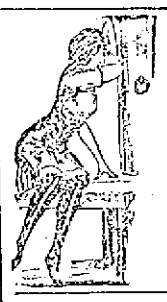

Bathing Caps and Shoes

Handsome Caps—In all the new and fashionable shapes and colors .... 23c to 2.33

Bathing Shoes—Correct styles for the bathing beach, both in high and low cut, for men, women and children ..... 25c to 1.50

Bathing Suit Bags—Desirable shapes and sizes, rubber lined, for carrying wet suits. Prices ..... 45c to 1.12

Surf Balls 10c, 23c — Water Wings 19c

Shoulder Braces

Clearance Sale of All Odd Shoulder Braces

Having decided to confine ourselves to the Truform and Uprite braces we propose to close out all of our other braces at prices regardless of cost. We have had our stocks carefully gone over and have taken all other braces including many regular $2.00 Nu-Life braces, and other kinds that we formerly sold at from $1.00 to $2.00 each and marked them all, a pair 69c

Special Cut Price Sale of Reborn Braces

These well-known braces have been well advertised and thousands of them sold in Boston at the regular price of $1.00 each. In order to close out our entire stock of this make of brace, we will sell them at all of our stores until our stock is exhausted for the low price of.... 48c

Truform and Uprite Shoulder Braces

We have carefully examined all the various shoulder braces made by the leading manufacturers of America and have selected the above as the most desirable. They are admirably made from models combining the least weight with most strength, and are adapted for either out-of-door sports or full dress occasions.

The art of making a correct shoulder brace is today an exact science. A perfect one will give a contour essential to a prepossessing figure, and the kind we mention as having selected for sale in our stores are calculated to remedy all defects in form and enable those who wear them to attain the symmetrical figures so desired by all.

They will correct round shoulders, stop the habit of stooping and induce deep breathing. We have taken great care in making our selection and in offering the Uprite and Truform braces are confident that we are placing before our patrons the very best styles of shoulder braces obtainable.

Truform Brace

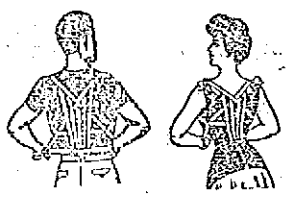

All sizes, for men, women and children.

2.00

Uprite Brace

Uprite Suspender, for men and boys 1.23

Uprite Invisible 97c

Ladies' Uprite 97c

Riker's Grape Juice

There are grape juices and grape juices of various flavors, consistencies and colors

If all the so-called grape juices were pure and contained nothing but grape juice, there would be no marked difference between them; but many are.

Our grape juice is absolutely pure, unfermented, expressed from choicest Concord grapes when they are in their best condition and immediately after being picked from the vines.

We unhesitatingly recommend our grape juice as being the most palatable of all the grape juices today being offered for sale.

Pint 10c, Quart 38c, 1-2 Gallon 65c, Gallon $1.25

Mennen's Talcum Powder

A complete line of all the vaious kinds of this popular Talcum Powder can always be found at any of our stores.

Borated, Violet, Sen Yang, Naranga, Flesh Tint

Your choice of any of them for 15c

Jaynes' Dyspepsia Tablets

We have hundreds of testimonials of people who have received prompt relief by taking Jaynes' Dyspepsia Tablets, a combination of simple, well-known ingredients, but so excellently blended in the right proportions that their action is almost miraculous. Jaynes' Dyspepsia Tablets afford instant relief for sour stomach, heartburn, belching, distress after eating, and, in fact all forms of indigestion. They are put up in convenient flat tin boxes. Per box..... 40c

Jaynes' Foothelpa

A remarkable preparation in powder form for sore, burning and over-perspiring feet. The same formula is used by the German army. Sprinkle in shoes and after bathing feet it brings immediate and permanent relief; sifter can 15c

Riker's Foot Balm

A lotion that relieves soreness, subdues inflammation, soothes and cools, destroys odors and prevents excessive perspiration 25c

Jaynes' Gypsy Cream

Is especially prepared to counteract the effects of Brown-Tail Moth Itch, poison from the Bites of Mosquitoes and other annoying insects, Ivy Poisoning, Heat Rash, Hives and other Skin Eruptions. The effect is immediate. Stops the itch, reduces swelling, leaves a cooling, soothing sensation. The formula for this remedy was adapted a few years ago by the physicians of one of the leading hospitals in Boston during a particularly severe epidemic of Brown-Tail Moths. Very clean to apply, pleasant to use. One-half pint bottle 25c

Nervo Extract

A concentrated extract for making root beer and Summer drinks. It has that clean bitter taste peculiar to the popular beverages of today and does not leave in the mouth that sweet disagreeable after-taste that most of them do. Easily prepared either by bottling with yeast or making up by the glass as one wishes, the bottled sparkling drink, of course, being the most agreeable to the taste. It will go a great deal further and make a much better flavored drink than most of the so-called Root Beer Extracts.

12c and 20c

MILK SHAKES All flavors (Rich milk used) 5c

28 Stores in New England, 88 Stores in America—119-123 Merrimack St.

RIKER-JAYNES DRUG STORE

You Are SAFE When You Buy at RIKER-JAYNES

6 SODA CHECKS for 25c

World Congress of Students

The name of Woodrow Wilson, president of the United States, heads the honorary committee on the eighth international congress of students (Corda Fratres) to be held at Cornell university, Ithaca, N. Y., August 29 to September 12. Other prominent Americans on the committee are: Governor William Sulzer, of New York; Dr. P. P. Claxton, United States commissioner of education; John Barrett, director general of the Pan American union; Hamilton Holt, editor of "The Independent;" Mayor William J. Gaynor, of New York City; Edwin D. Mead, of the World Peace Foundation; Samuel T. Dutton, of the American Peace society; together with the presidents and other officers of many of the leading universities of the country.

The "Corda Fratres," or International Federation of Students, was started in Italy in 1898, and now has affiliated organizations in many European countries and in both North and South America. The principal aim of the federation is "to support and spread the idea of unity and brotherhood among students" without regard to their religious or political beliefs. At the last congress, held in Rome in 1911, the United States was selected as the meeting place for 1913, and it was determined to take up at this time a plan for developing an all-embracing world organization of students in the higher institutions of learning.

An elaborate program of entertainment has been arranged for the foreign delegates. Upon their arrival at Boston they will start on a tour of the principal points of historical interest in New England and New York. In New York city they will be the guests of the American Peace society, and at Albany they will be tendered a reception by Governor Sulzer. After the deliberations of the congress at Ithaca are over, the delegates will proceed to Philadelphia, and later to Washington; where they will be honored with a reception in the Pan-American building and will be presented to President Wilson.

The Cornell Cosmopolitan club is making arrangements for the congress and will act as hosts to the delegates in their handsome clubhouse at Ithaca. A general invitation has been extended to all student organizations in the world to send delegates to the congress.

COAL

Best, Clean and Fresh Mined

Wm. E. Livingston Co.

Tel. 1550. 15 Thorndike St. Est. 1828

FORCE YOUR CHICKENS

Make Your Pullets Early Layers by Feeding

THE PERFECT MEDIUM CHICK FEED

THE PERFECT GROWING FEED

COVER POULTRY SUPPLY STORE

150-154 MIDDLE STREET.

WARM WEATHER IRRITATIONS

Itching—scalding—pricking skin is soothed and cooled by Toiletine. It quickly reduces the fever and gives rest and comfort. No grease—no stickiness.

TOILETINE

Soothes and Heals

25c a bottle. Valuable for insect bites, for chafings, for sunburn, for all skin irritations. Free sample and booklet from

THE TOILETINE COMPANY

1344 Hope Street Greenfield, Mass.

WORK ON CURRENCY BILL

House Committee Making Progress

WASHINGTON, July 11.—The democratic majority of the house committee on banking and currency made fair progress on the administration currency bill yesterday. No changes of substantial importance were made and a general disposition to get together as quickly as possible was evinced. Committee members said that at the present rate consideration of the bill might be completed by the middle of next week to be followed in all probability by a democratic caucus of the house, with a view to binding the house democrats to the measure as it comes out of committee.

The bill is being considered in executive "conferences." Adoption of the Buckley sub-committee report in favor of open sessions for all committee and sub-committee meetings will have no effect until the bill receives the stamp of approval of the democratic majority and the republican and progressive members of the committee are called in.

CHILD KILLED BY AUTO

Rushed Into Street and Was Run Down

WINCHESTER, July 11.—Florence Rossley, 4 years old, daughter of Mr. and Mrs. Thomas J. Rossley of 184 Cambridge street, was knocked down and instantly killed last night by an automobile driven by George M. Leghorn of 296 Newbury street, Boston.

The child had been playing in the yard about her home with her elder sister, Elizabeth, and in the game rushed into the street. She had scarcely left the curbing when the automobile was upon her. The automobile threw her to the ground and passed over her head, killing her instantly.

Medical Examiner William H. Kelleher was summoned. Leghorn was arrested charged with manslaughter. Judge Littlefield placed the bail at $2000, which was furnished by John H. Bates of Woburn.

BRIDE ACTS AS NURSE

Husband Was Injured on Honeymoon

LOS ANGELES, Cal., July 11.—Norman Smith, member of a prominent family of Andover, Mass., and Miss Olive Barnes of Chicago, were married here Wednesday night, and the bride has now become nurse, for her husband has a double fracture of one of his arms.

After the ceremony the wedding party went to Nat Goodwin's cafe in Santa Monica.

Mr. and Mrs. Smith decided to get away from the gay bunch of friends and the bridegroom slipped out to crank his automobile. The lever "kicked" back under his hasty and nervous efforts, smashing his right arm.

He bundled his bride into the machine, regardless of the injury, and drove away, using one arm. He declined to summon surgical aid until yesterday, when the arm began to swell, and an X-ray photograph disclosed the double fracture.

Smith says he is not altogether sorry, as he has the best nurse in the world and rather enjoys being an invalid.

If you want help at home or in your business, try The Sun "Want" column.

MID-SUMMER MARK-DOWN

DEEP CUT ON MADE-TO-MEASURE SUITS, THAT FIT AND HAVE ALL THE STYLE AND FINISH OF THE HIGH CLASS TAILORING ART.

$11.75

This sale is a genuine price reduction of suit ends that sold this season for $15.00, $18.00 and $20.00, cut now to $11.75 to close.

One whole window reserved for this display. I want you to see it, pick out any pattern you like, have my cutter measure you, and the price will be $11.75.

I will not make a penny on any one of these suits—but will make a big crowd of friends who will boost for me and that will mean future business.

Every suit will be made with the same care, lining, fitting, etc., as though we charged the regular prices.
Every piece of suiting is right in style—but we cannot carry them over to another season—and will not.

A plain sale and price reduction—with a reason. They can't last long, so we advise that you come early. Pick out the goods and get a suit cut, tailored, draped and fitted for you.

SPECIAL—Every yard of material represented in this sale is guaranteed pure wool. Our guarantee goes with every order as to fit, linings and workmanship. If my cutter should make a mistake in drafting a pattern I will make you a new garment.
1000 SUITINGS FOR SELECTIONS, THE CLOTH IS HERE—NOT SAMPLES—YOU GET WHAT YOU BUY.

MITCHELL, The Tailor

24 CENTRAL STREET
LOWELL, MASS.

IN BUSINESS "ON THE SQUARE" FOR TWENTY YEARS.

FAIRBURN'S MODEL MODERN MARKET

12 and 14 Merrimack Square. Telephones 788 and 789

Fresh Ground Bone
3c, lb., 10 lbs. 25c
Always on hand

FRIDAY IS A GOOD DAY

To do your shopping. We are open Friday nights and you can lay in your supply of Groceries, then leave just the meat to buy on Saturday. Save yourself time and trouble.

Free Local Delivery

GROCERY SPECIALS

Fine California Peaches.....12c
Extra Oregon Red Steak Salmon, can 9c
Campbell's Tomato Soup.....2 for 15c
Extra Quality Beans.....5c, 7c, 9c
1 Lb. Can Steak Salmon.....12c
Extra Quality Ketchup.....8c
Fancy New Pickles.....10c
1 1-2 times regular size.
Libby's Condensed Milk, can.....9c

YOU CAMPERS

Deviled Tongue.....5c and 10c
Boneless Turkey.....25c
Armour's Roast Beef.....25c
Armour's Cooked Lamb's Tongue, 1's, can.....30c
Large Can Ox Tongue, 2's.....60c
Corned Beef, 1's, can.....20c
Corned Beef, 2's, can.....35c
Underwood's Deviled Ham..15c and 25c
Cooked Ham, can.....18c

VEGETABLES

Egg Plants.....5c Lb.
Butter Beans.....8c Qt.
Green Beans.....8c Qt.
Large Limes.....30c Doz.
New Beets.....3 for 10c
Carrots.....4c Bunch
Fancy Tomatoes.....10c Lb.
Green Peppers.....15c Lb.
Summer Squash.....6c Lb.
Watermelon.....15c a Quarter
Radishes.....3 for 5c
Cucumbers.....6c and 8c
Strawberries, Blueberries, Raspberries, Gooseberries, Plums, Peaches, Bananas

SATURDAY SPECIAL
2 Campbell's Tomato Soup.....15c

Bryan Says:—
"DRINK GRAPE JUICE"

Special Prices This Week

10c Size Bottle.....8c
15c Size Bottle.....13c
25c Size Bottle.....20c

It's Great with Lemonade and Cracked Ice.

Lime Juice, bottle.....10c
Raspberry Syrup, bottle.....25c

NEWS OF THE STATE INFIRMARY

Addition for Tewksbury Institution—Mr. Leggat Heads the Boys' Department

The officials of the state infirmary in Tewksbury received a notification from the state house recently to the effect that the legislature had appropriated the sum of $50,000 for the necessary additions asked for at the institution, which means that work will be started at once.

About $80,000 were asked for by Dr. Alfred Nichols and Dr. George Peirce, superintendent and assistant superintendent respectively, but as usual a slice was made, and accordingly some of the proposed alterations will be abandoned for at least this year.

In the first place an addition to the administration building which will consist of a larger dining-room and more floor space for the business office. For this work the sum of $28,000 was appropriated. In speaking about the dining-room Dr. Peirce said that the seating capacity of the room is now 64, and in order to feed all the doctors and other officers employed at the institution the table girls have to set the table as many as four times for each meal, while those who are not fortunate enough to secure a first place, sit and patiently await their turn. As far as the addition to the office is concerned, it will afford more space for corridor which is very inconvenient as the hall is patrolled daily by inmates going from one department to the other. The addition will have two stories, the top to be used for offices for physicians.

A pathological laboratory will also be constructed with the $22,000 voted by the legislature for that purpose, this building to be erected in the vicinity of the main building. At the present time there is no place at the institution where pathological work can be done. This will be a two and a half story building.

Water Supply

During the hot spell of the year the drinking water gets rather scarce and at times it is feared that the inmates will suffer. In order to make things sure the officials of the infirmary sent in a petition for the digging of more wells, and they also wanted to run a four-inch pipe from the brook somewhere on their land and into the laundry. This would also relieve the situation as the water for the laundry is being taken from the wells. A new water tower was also asked for as the one now in use was erected in 1882 and has seen better days. The proposed tank would have been constructed of cement and larger than the present tower and its cost would probably come to $14,000, while the cost of digging new wells, installing a pipe from the brook, and putting an addition to hot water supply would probably reach $16,000, but this did not appeal to the members of the legislature and the matter was dropped for some time. It is believed another petition will be presented next year, for the officials claim these changes are very necessary and must be made in the near future.

Number of Patients

The number of patients at the institution slightly increased this year from that of last year. In the consumptive hospital for men there are 248 people, 200 of whom are being treated in the building, while there are 48 men living in comfortable tents in the large field adjoining the building. In the women's hospital for tuberculosis 80 patients are being taken care of.

The kindergarten which was started some time last year is still being conducted, and in addition to this another department was added, that of dancing and deportment, which is in charge of competent teachers. Miss Leonard, who had charge of the kindergarten during the past year, has severed her connection with the institution, and returned to her home in Boston, where she is engaged in the same line of work.

Physical Training For Boys

Another important addition to the infirmary is the boys' physical training department, which is in the care of Horatius Leggat of this city. Mr. Leggat has had considerable experience in this line of work, for he is an accomplished athlete and during the last summer season was supervisor of the Aiken street playgrounds. He has a large class of boys in his care and he specializes in teaching drill and physical culture.

The industrial department is reported as doing extremely well, and much work of real value is turned out daily in this important section of the institution.

Fishing Excursion

The annual deep sea fishing excursion under the auspices of the Tewksbury board of trade will be held a week from Saturday, July 19. The affair will be held at Swampscott and a real good time is in store for all who will attend.

Special electric cars will leave Tewksbury Centre at 4 a. m. and the party will be conveyed to Swampscott, where a fishing craft will be boarded. There will be numerous prizes for the largest catch, the smallest and the greatest number of fish caught. The event is in the hands of the following committee: Daniel Bugby, chairman; Charles H. Kittredge, James O'Connell, Eugene Patterson and Arthur A. Foster.

A FAMOUS FRENCH SKIN SPECIALIST

Professor Sabouraud says: "The importance of sulphur should be committed to memory."

Because sulphur is so valuable in treating all skin diseases, many attempts have been made to incorporate it in a cream.

In SULPHOLAC, a highly prized germ destroyer is combined with sulphur to produce the perfect skin remedy. A soft, smooth cream, readily taken up by the skin. SULPHOLAC penetrates below the surface. It reaches the seat of the trouble and eradicates it.

The safe, clean, sure remedy for acne, pimples, blackheads, rash, ringworm, shingles—even chronic eczema, is promptly relieved.

At druggists—50c, with directions. For free sample, write Hudson & Co., Inc., 149-151 West 36th St., New York.

The
World's Remedy

You make no risky experiment when you use occasionally—whenever there is need—the most universally popular home remedy known,—Beecham's Pills, which have stood the test of time with absolute success and their world-wide fame rests securely on proved merit.

BEECHAM'S PILLS

relieve the numerous ailments caused by defective action of the stomach, liver, kidneys and bowels. Cleansing the system, they purify the blood and tone body, brain and nerves. Beecham's Pills act quickly; they are always safe and reliable, and you may depend upon it they

Will Benefit You

Sold everywhere. In boxes 10c., 25c.
Everyone—especially every woman—should read the directions with every box.

CAUTION!

ORDER YOUR GOODALE'S

DAN-DE-LI-O
Of Boyle Brothers

They are the only bottlers who sell the GENUINE. We want to warn the public against imitators who are selling Dandelion Beer for GOODALE'S DAN-DE-LI-O. GOODALE'S DAN-DE-LI-O is served in ice-cold mugs with name of DA[illegible]-LI-O on the mugs.

GOODALE'S DAN-DE-LI-O is put up by Boyle Bros. only, in bottles plainly labelled DAN DE-LI-O. GOODALE'S DAN-DE-LI-O is healthful, refreshing, sparkling, and is the best temperance drink made.

COAL

THE BEST TIME
TO BUY COAL
IS RIGHT NOW

HORNE COAL CO.

COAL

PROGRESSIVES ARE ACTIVE

Candidates Line Up Here and Elsewhere

DANIEL COSGROVE FORMALLY ANNOUNCES HIS CANDIDACY

For Lieutenant Governor for Which He Ran Last Year—Meeting at Cambridge

A very enthusiastic meeting of the eighth senatorial district, including members from Dracut, wards 1, 2, 3, 4, 6, 7, 8, Ashby, Pepperell, Groton and Townsend, was held at progressive headquarters last night. Chairman Hobson of the progressive city committee presided. Leonard Martin and Robert G. Valentine, recent Indian commissioner, were present, representing the state committee, and spoke very encouragingly of the work of the state committee throughout the state.

The county committee consisting of J. S. Murphy, J. J. Delaney, John McGrath, Pierre Bruusseau, Edmond P. Fontaine, Charles Hobson and A. S. Goldman, will attend the county committee in Cambridge.

Mr. Cosgrove a Candidate

After due deliberation and in recognition of the endorsement which his candidacy received from the progressives and others of Massachusetts, last year, Daniel Cosgrove of this city has announced his candidacy for lieutenant-governor on the progressive party ticket. In a statement sent out last night Mr. Cosgrove says he has always been an admirer of the great national leader, Theodore Roosevelt and that if nominated and elected he will make every sacrifice for the advancement of the principles of the progressive party. Speaking of the progressive candidate for governor, Charles Sumner Bird, Mr. Cosgrove says: "I am decidedly glad to follow the leadership of such a man as Charles Sumner Bird, labor's best friend, and a sound and successful business man, who in practice as well as precept, has shown his human interest in the toiler."

In his official statement, Mr. Cosgrove further says:

"After due deliberation and in recognition of the splendid endorsement which my candidacy received from the citizens and Progressives of Massachusetts last year I feel that it is my duty to again be the party candidate for lieutenant governor.

"I am fully in accord with the principles and policies and platform of the progressive party, which stands for social justice and for equal and exact justice for the rich and the poor alike.

"Coming from the ranks of the humble toilers, I am in full sympathy with everything that is for the betterment of their condition."

The progressives are very lively throughout the state and at a meeting held in Cambridge, Wednesday night, a resolution was passed that it was the sense of the meeting that candidates should be nominated by the progressive party for the office of state senator and representatives and all county offices. It was also voted that only enrolled progressives should be considered eligible this year.

A committee was appointed to confer with Prof. Albert Bushnell Hart, of Harvard, and request him to allow his name to be used as a candidate for senator. Prof. Hart was the progressive party candidate last fall and made a very good showing.

The progressives are going to hold a big outing on the 30th of July, in Cambridge, and the indications are that the affair will be a great success. Among those who have consented to speak are Joseph Walker and Daniel Cosgrove. The committee in charge of the outing state that there will be at least two speakers of national reputation.

POPE PIUS REGRETS WAR

Deeply Concerned About Situation in Balkans

ROME, July 11.—The pope's physicians today dissuaded him from taking his usual drive and walk in the gardens of the vatican owing to the violence of the storm and the heavy rain. His Holiness continues perfectly well and the exceptionally cool weather conduces partly to keep him in good health.

The pontiff is deeply concerned about the situation in the Balkans. He expressed regret today that both Bulgaria and Roumania, the two most advanced of the Balkan nations, should engage in a fratricidal war.

IMPORTS INTO PHILIPPINES

In Ten Months Ending April 1 Resulted in Reducing Customs Receipts of Insular Government

WASHINGTON, July 11.—Increased imports into the Philippines in the ten months ended April last peculiarly resulted in reducing the customs receipts of the insular government. This is explained in figures received today by the insular affairs bureau of the war department by the fact that the increase was in exports from America and was at the expense of foreign exporters' trade. American goods enter the Philippines free of duty and the customs revenues suffered proportionately.

While the increase in American imports was greatest in wheat flour, the imports in southern cotton cloths grew from 51 to 70 per cent. Altogether the imports from the United States were valued at $20,600 compared with $16,500,000 during the corresponding period of last year. At the same time the export trade of the islands showed a large increase being approximately 200,000 greater for the ten months than for the ten months in the preceding year.

SODA CLERK
WANTED
Apply Carleton & Hovey, Merrimack Street.

YOUNG GIRL WISHES POSITION AS cook or general housework; city preferred; best references. Address C65, Sun Office.

SAVED BOY FROM DROWNING IN WAMESIT CANAL

WILLIAM HEELON

William J. Heelon Made Bold Rescue From Canal

Brother of Boy Drowned Recently Had Close Call

Had Gone Down for Third Time When Rescued

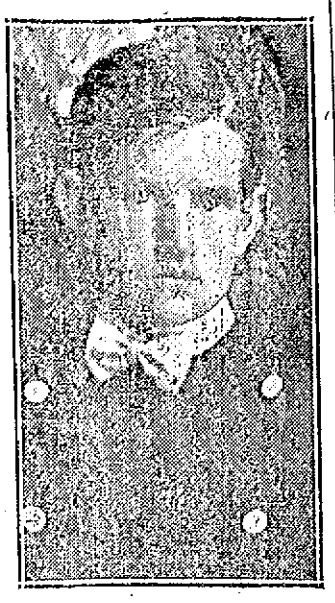

MICHAEL GORDON

But for the quick action and bravery of Fireman William J. Heelon, a member of Truck Co. No. 1 of Lawrence street, Mrs. Helen Gordon, of 716 Lawrence street, mother of Andrew Gordon, the 15-year-old boy who lost his life by drowning in the Merrimack river two weeks ago, would today be deploring the loss of another son, Michael, 12 years of age, who while playing with companions on the banks of the canal near the Bay State mill, fell into the water and was nearly drowned when rescued. Mr. Heelon, learning the situation rushed to the scene and with his clothes on, plunged into the water and snatched the boy from a watery grave after he had sunk for the third time.

The boy today is not much the worse for his experience, although he had a very close call, while his rescuer, after changing his clothes, returned to his work at the fire station, where he was showered with congratulations by the many people who witnessed his brave act.

Mrs. Charles H. Smith, of 785 Lawrence street, is also partly responsible for the saving, for it was she who gave the warning after seeing the boy struggling in the water. She hurried out of her home and shouted to Fireman Heelon, who arrived in the nick of time.

According to an eye witness of the affair, Michael Gordon, who is a pupil of the Sacred Heart school, was playing on the banks of the canal, which is quite an attraction for youngsters, on account of there being no fence near the water. Another boy of about the same age, Thomas Haggerty, came along and threw something into the water. The Gordon boy reached down to get the article, and losing his balance, fell in. Mrs. Charles H. Smith, who resides close by, heard the splash and looking out of the window, saw the little fellow struggling in the water.

The woman rushed out of her home and shouted for help. Fireman Heelon at the time was sitting at the door of the fire station at the corner of Lawrence and Andrews streets. His attention was attracted by the woman's frantic calls, and he hurried across the street and the field, a distance of about 150 yards. When he reached the scene of the accident, the boy had sunk for the third and last time and was out of sight. The brave firemen quickly glanced into the water and inasmuch as the water at that spot is only about ten feet in depth, he saw the boy in a sitting position in the bottom of the canal, waving his little hands, as though making his last efforts to raise himself to the surface of the water. Without taking time to undress, Mr. Heelon plunged into the water, went to the bottom grabbed the little fellow by the arm and took him to the surface and then swam to the banks of the canal.

The boy was then in a semi-conscious condition, but his rescuer worked over him a few minutes and to his delight brought him to life again. The little fellow was helped to his home, and today he is little the worse for his very narrow escape. As to the brave fireman, after performing his heroic act, he also went to his home, 12 Jennings place, and after putting on dry clothes, returned to his work, where he was highly complimented for his deed.

This is the second accident of this kind to occur at that particular spot within a month, for only about four weeks ago, a boy living in Swift street fell into the water, and was rescued by a man named Alfred Green, who dove in after him, after a man named Swift had made an unsuccessful attempt to get the boy out of the water.

Life Saving Apparatus

A few years ago life saving apparatus were placed on the banks of the canals all over the city, but about a year ago the articles placed opposite the Bay State mill, were removed and cannot be located. There is no fence surrounding the canal and inasmuch as an open field leads to the water, the boys are more or less tempted to play on the banks of the canal, without paying any attention to the danger incurred in so doing. The canal should be fenced.

BRYAN GOING ON 6 WEEKS' TALK

Will be Principal Speaker at Chatauqua Circuit — Will Visit Many Other Places

WASHINGTON, July 10.—Secretary Bryan will be absent fro mthe state department from July 19 until the first week in September. He will leave Washington a week from Saturday on a six week's speaking trip in the middle west.

The announcement that the secretary was going on the Chatauqua circle was received with surprise. Washingtonians had become accustomed to the idea of Mr. Bryan taking frequent jaunts from the capital to deliver addresses as public or semi-public functions, but they were not quite prepared for the Chatauqua circuit engagement.

It is understood that many of Mr. Bryan's speeches will be delivered under the auspices of the Winona assembly and conference. Mr. Bryan himself is president of the board of directors of this organization, so that the secretary will in reality be working his own circuit.

Head of the Circuit

Mr. Bryan was elected as president of the board last month. At that time it was announced that he would deliver some speeches for the association during the summer. Nobody here, however, had anticipated such a general schedule from the secretary.

It is expected that John Bassett Moore, the diplomatic expert and counsellor of the state department, will be in charge at Washington during Mr. Bryan's absence. Upon Mr. Moore will fall the task of continuing the negotiations with Japan over the latter's protest against the California alien laws.

A few other important bits of diplomacy, such as the controversy with Great Britain over the Panama canal tolls, the Russian treaty situation and conditions in Mexico, are pending, but it is understood that practically all this business, except matters of immediate and pressing importance will be laid over until Mr. Bryan's return.

Mr. Bryan's friends say that this six weeks of talking will be his vacation, but some democrats were inclined to point out that most cabinet officers were not fortunate to get their vacation while congress is in session.

Wilson's Consent Presumed

The presumption here is that President Wilson has given his consent to Mr. Bryan's tour.

Mr. Bryan as secretary of state is certain to prove one of the star Chautauqua attractions of the season. In former years he has been a big drawing card.

The secretary's picture is now appearing in some of the middle west papers as illustrative of the value of Chatauquas, past and present. The Newcastle "Morning Star" prints a drawing of a beautiful Indian girl marching forward and bearing aloft a flag on which are these words:

"Meet me at Chatauqua."

Underneath this attractive "cut" appears the picture of Mr. Bryan and other "stars" and then the following:

"The accompanying photograph shows Hon. William Jennings Bryan, secretary of state in President Wilson's cabinet, at a Redpath Chatauqua, the typical Redpath tent being seen in the background. Mr. Bryan spoke at 25 Redpath Chatauquas last year. In fact the Chatauqua movement has no more loyal friend and supporter than he."

Mr. Bryan also will go to Asheville, N. C., Saturday to attend the opening of a new hotel, which is owned by a friend of the secretary.

FILMS DEVELOPED
5c a Roll
Any size, six or twelve exposure. Plates up to 5x7 two cents each.
RING'S Kodak Headquarters. 110 Merrimack St.

PUPILS DRUNK IN SCHOOL

Truant Officer Finds 81 Intoxicated

NEW YORK, July 11.—As a result of the report of Herman F. Weber, truant officer of the board of education of Passaic, N. J., in which he states that during the year, 81 pupils between the ages of 10 and 15 years were found to be intoxicated while attending class work, Mayor George M. Sager has ordered a rigid investigation of the conditions which surround the children in the grammar grades.

Mayor Sager is of the opinion most of the children will be found to come from the east side of Passaic, where the foreign population is located. In many of these families it is customary to have a cheap grade of wine on the table at the principal meal of the day, and he is of the opinion that in many of the cases the parents are to blame for the reported conditions among the pupils.

CASE OF DAVID LAMAR

Federal Grand Jury Continues Investigation

WASHINGTON, July 11.—The federal grand jury continued its investigation today into the case of David Lamar under that section of the United States statutes which provides punishment for the impersonation of an officer or employe of the government. Paul D. Cravath, an attorney who testified before the senate lobby investigating committee in connection with Lamar's activities in the so-called Union Pacific conspiracy, was one of the witnesses under subpoena to appear before the jury today. Other witnesses, it is said, would be United States Senator Stone and Representative Palmer and Representative Riordan, who Lamar confessed before the committee that he had impersonated in telephone conversations with Lewis Cass, Ledyard and others.

KILLED STEP CHILDREN

Mrs. Yates Said to Have Confessed

NASHVILLE, Tenn., July 11.—Mrs. James Yates, wife of a farmer who with Florence Farris, her 15-year-old daughter by a former marriage, was placed in jail at Union City, Tenn., late yesterday, charged with murder, has confessed to drowning her two stepchildren, Ligon Yates, 12 years old and Ida May Yates, according to a despatch from Union City last night.

In the alleged confession, made to Attorney General Caldwell, Mrs. Yates is reported to have declared her husband and step-children mistreated her and she acted in a spirit of retaliation.

NO. CHELMSFORD CHURCH

Annual Picnic at Mountain Rock Today—Basket Lunch at Noon—Sports in Afternoon

About 150 members and friends of the North Chelmsford Congregational church boarded special cars at the common in that town this morning and traveled to Mountain Rock, where the annual church picnic and field day was held.

After an enjoyable car ride of about one hour the party journeyed to the picnic grounds and the committee in charge immediately started to make arrangements so that each one who attended would be given a pleasant time. The morning hours were spent in roaming about the grounds and many of the older boys went boating and enjoyed a dip in the water. At noon a basket lunch was served and this was one of the features of the day. Nothing was omitted on the menu to satisfy the appetites of the hungry picnickers who were seated at a long table in the shade of the large pine trees.

After luncheon games were played and an extended list of sports was carried out. Among the events were races for girls, women, fat men and fat women and these proved very interesting to those who stood on the side lines cheering for their favorites. A baseball game was played between teams from the church and many of the men proved to be stars at the national game. The return trip will be made at 6 o'clock tonight.

Lid on Boston Dances

BOSTON, July 11.—The final nail was driven into Boston's lid on objectionable dances at a conference in the mayor's office, yesterday, between the mayor and representatives of the Boston Musicians' Protective association.

The conference resulted in an arrangement by which all licenses for dance halls and hotel ball rooms will be issued by the mayor's offices on Aug. 1 only on condition that the management will co-operate with the mayor in preventing objectionable dances. Refusal to co-operate, according to the mayor, will mean revocation of the license.

Taft Honorary President

SALT LAKE CITY, Utah, July 11—William Howard Taft was elected honorary president at a meeting here yesterday of the American school peace league, held in connection with the convention of the National Education association. Among the active officers elected were Randall J. Condon, Cincinnati, president; David Starr Jordon, California, vice president, and E. E. Spoulding, Newton, Mass., treasurer.

If you want help at home or in your business, try The Sun "Want" column.

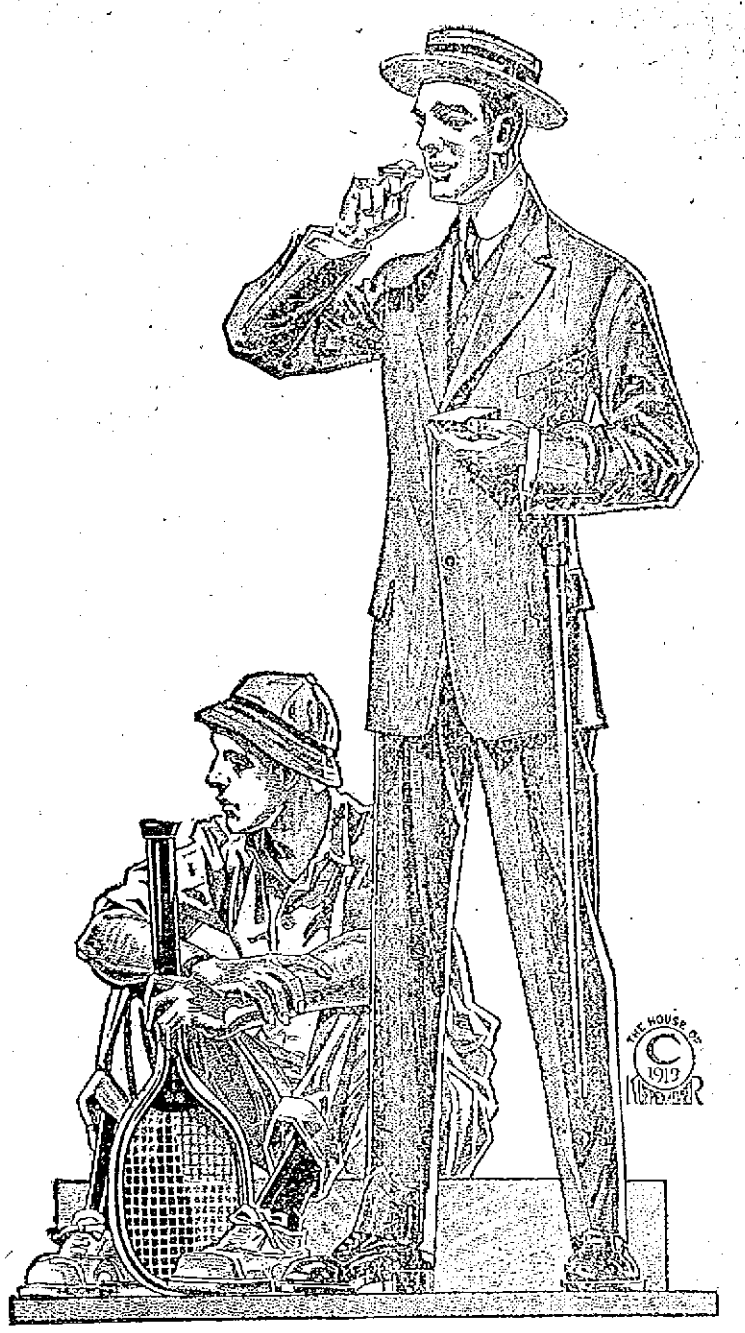

Macartney's Semi-Annual

MARK DOWN SALE

Twice each year we offer to the citizens of Lowell and vicinity our merchandise at prices that give them an opportunity of saving many hard earned dollars. These prices quoted are the actual prices that our goods have been marked this season, and not mythical values.

$10.00, $12.50 AND PART OF OUR $15.00 SUITS, NOW $9.50

$15.00, $18.00 AND SOME $20.00 AND $22.50 SUITS, NOW $12.50

ALL OF OUR $22.50, $25.00 AND $28.00 FANCY SUITS, NOW $18.50

Every suit guaranteed to give absolute satisfaction. We make alterations without extra charge at this time as at all others

FURNISHING GOODS

Men's $1.00 Negligee Shirts....69c
3 for $2.00

$1.00 Soft Shirts, French Cuffs, 87c
2 for $1.65

$1.50 Negligee Shirts.....$1.09
3 for $3.00

$1.50 Soft Cuff Shirts.....$1.29
2 for $2.50

B. V. D. 50c Quality.....37c

$1.00 B. V. D. Union Suits.....74c

50c Outing Shirts.....43c

50c Cheney Neckwear.....35c
3 for $1.00

STRAW HATS

MEN'S $2.00, $2.50, $3.00 AND $3.50 SAILOR AND CURL BRIM HATS TO CLOSE..... $1.45

CHILDREN'S $1.50, $2.00, $2.50, $3.50 STRAW HATS, ALL STYLES AND COLORS, TO CLOSE $1.00

YOU'LL ALWAYS GET THE BEST AT

MACARTNEY'S "Apparel Shop"

72 MERRIMACK STREET, LOWELL, MASS.

BLAME GOV. JOHNSON FOR FIRE

California Executive Refused to Order Militia Out for Mountain Slope Towns

SAN FRANCISCO, July 11—The third day of the fire fighting on the slopes of Mount Tamalpais, across the bay, ended with very little headway made. The tavern at the summit of the mountain is safe and the cog railroad is also out of danger, but the little towns of Mill Valley, Larkspur and Corte Madera are still threatened and the line of fire fighters is so depleted that many places are left unprotected.

Gov. Johnson is held responsible for this, because he refused the appeal of these towns for the militia and instead sent two officers to report whether or not there was need of ordering out the troops. These officers made a junket of the trip by auto and did not reach here until early this morning.

The militia are dribbling in, but they should have been on duty by now to relieve the worn-out regulars.

If you want help at home or in your business, try The Sun "Want" column.

Motor Cyclist Killed in Race

MACON, Ga., July 11.—Martin A. O'Brien, a local motorcyclist, was instantly killed here yesterday when the machine he rode in an amateur motorcycle race skidded from a slippery track and plunged through a fence into a wall.

Several minutes before, at the same place on the course, he had been thrown from his motorcycle but escaped with minor injuries. He immediately mounted another machine, declaring, "I'll win this race or break my neck."

MULHALL READY TO TELL STORY

Appears Before Senate Investigating Committee Today—Other Witnesses Heard

WASHINGTON, July 11.—Martin Mulhall, whose published allegations of his activities as a lobbyist for the National Association of Manufacturers have named many congressmen as having been susceptible of influences of a lobby, was ready today to begin his testimony when the senate investigating committee assembled. Inasmuch as some witnesses in the wool tariff phase of the inquiry were waiting to be heard Mulhall was forced to wait. Winthrop L. Marvin, secretary of the National Association of Wool Manufacturers put in a synopsis of a statement showing the financial operations of the association. He was questioned about a special $20,000 fund raised several years ago. He said he had no record of how that fund was collected or disbursed. He believed E. F. Green of Boston who helped raise it could tell how it had been spent. No record had been kept but he was certain the money was spent in printing and traveling expenses. William Whitman, former president of the association, took the stand after Marvin.

Whitman explained a $5,000 gift, made by S. N. D. North, secretary of the association in 1907 and a clerk to majority members of the senate finance committee. The gift was made after the Dingley bill passed congress.

Many prominent wool manufacturers and others not connected with the association contributed to the fund.

Speaker Clark's Statement

Speaker Clark made a statement relating to the use of his name by David Lamar and Edward Lauterbach. He testified he never had anything to do with Lamar, Lauterbach or any of the men mentioned by them.

J. Pierpont Morgan, he said, he saw at a gridiron dinner in Washington several years ago when former President Roosevelt and former Senator Foraker engaged in a joint debate.

It was the hottest debate ever heard in this country," said the speaker.

Speaker Clark put in this statement: "Ledyard says that Lauterbach told him that he was in communication with me through Senator Stone. Lauterbach, who acknowledged on the witness stand that he had lied, said that Lamar gave him the information. Lamar confessed the whole tale was a lie to force Morgan & Co. to take Lauterbach back into their employ. All of them disclaim any acquaintance with me.

Characterized as Lie

"Senator Stone justly and properly characterized the Lamar-Lauterbach tale as a lie, in which he was entirely correct. He and I never in our lives conversed about or in any way mentioned to each other Morgan & Co. or the steel trust investigation.

"I never spoke to J. P. Morgan or any member of his firm in my life; never communicated with him or them in any manner whatsoever; never authorized anybody else to do so. I was to my best knowledge never introduced even casually to him or to any of them. To my best knowledge and belief I never saw any of them except Mr. Morgan himself and that was across the large dining room of the New Willard at the Gridiron club banquet.

"I was several years ago introduced to Lauterbach here in Washington in the presence of several gentlemen and passed the usual salutations with him. That was all. I never saw him before or since and never communicated with him in any manner whatsoever about any business matter whatsoever.

Never Heard of Lamar

"I have never heard of Lamar and know only by seeing his name in the papers that there is such a man as Lewis Cass Ledyard. It seems to me that when Mr. Ledyard found out that Senator Stone's name and mine were being bandied about by Lamar the pseudo-Palmer and Lauterbach he ought to have let me know."

The speaker was not sworn and the committee did not ask him any questions. He left the room when he finished his statement.

GREEKS VICTORIOUS

Continued

yesterday to notify the Bulgarian government that the Roumania army would cross into Bulgarian territory and also that Roumanian would take part in the discussion of the final partition of the territories of what was formerly European Turkey.

RUSSIAN PRESS EXPRESSES HOPEFUL VIEW FOR PEACE IN BALKANS

ST. PETERSBURG, July 11.—A distinctly hopeful view is expressed today by the Russian press and also in official circles in regard to the latest situation in the Balkans. Peace is regarded generally as imminent on account of the crippling of the Bulgarian armies and of the severe losses sustained by Servia. The Russian Red Cross society has decided not to send any detachments of doctors, nurses and ambulance men to the front.

KING OF ROUMANIA DECLARES WAR ON BULGARIA

LONDON, July 11.—The King of Roumania has declared war on Bulgaria. The Roumanian minister at Sofia has been recalled. The Sofia correspondent of the Times sent this announcement early this morning.

BULGARIA INSTRUCTED FROM SOFIA TO PROTEST INVASION OF RUMANIA

PARIS, July 11.—The Bulgarian legation here has received instructions from Sofia to protest as energetically as possible to the French government against the unjustifiable proceeding of Rumania in invading Bulgarian territory.

ROUMANIAN TROOPS TODAY OCCUPY BULGARIAN CITY OF SILISTRIA

BUCHAREST, July 11.—Roumanian troops today occupied the Bulgarian city of Silistria on the right bank of the Danube. They were not opposed by the Bulgarians.

ROUMANIAN DECLARATION OF WAR EXPECTED TO ASSIST IN BRINGING PEACE

LONDON, July 11.—The Roumanian declaration of war on Bulgaria is expected here to assist in bringing to an end the carnage in the Balkans by forcing speedy action on the part of the powers who have been invited to intervene.

The object of King Charles of Roumania in assuming the part of a belligerent is to strengthen Roumania's claim to participate in the ultimate division of territory in the Balkan peninsula. For the present Roumania, it is thought, probably will content herself with occupying the strip of Bulgarian territory from Turtukai on the Danube to Baltchik on the Black sea, including the city of Silistria.

ROUMANIAN ARMY HAS CROSSED THE BULGARIAN FRONTIER

SOFIA, July 11.—The Roumanian minister to Bulgaria left his post today after notifying the Bulgarian government that the Roumanian army had crossed the Bulgarian frontier.

Bulgaria has decided not to resist the invasion by the troops of her northern neighbors, which she considers, however, an unprecedented provocation.

ORDER FOR CESSATION OF HOSTILITIES IS REPORTED FROM VIENNA

VIENNA, July 11.—A despatch from Belgrade reports that an order for the cessation of hostilities between the various armies in the Balkans is expected to be issued immediately. It says that a tacit armistice has been in existence at most points since yesterday.

SHOWED SIGNS OF BATTLE

Continued

John Balkous will be heard in police court next Wednesday.

Tore Bed Clothing

Levon Lefgo went on a rampage last night to judge by the testimony of his cousin and wife when his case for drunkenness was called by Clerk Geo. Toye. He went into his domicile, they said, late last evening with a large quantity of intoxicants concealed within him and proceeded to start a general rough house. The cousin was so enraged at his actions that when she took the stand this morning her whole attitude indicated that she would like to see him sent to the electric chair. Through an interpreter she told Judge Enright that the defendant entered her sleeping room and tore her bedding away from her, tearing her best blanket in twain. That, she thought, was no proper action for even a relative. When the defendant took the witness stand he did not deny that he was drunk last night, in fact he acknowledged to Supt. Welch under cross-examination that he was very, very drunk. The rest of the performance he was not so certain about but would not say that he had not done the things charged to his account by the young lady who claimed to be his kinswoman. In view of the fact that he had never been arrested before the defendant was placed on probation with a suspended sentence of two months in jail coming to him if he goes on any more wild sprees.

Officer Jack Sullivan arrested James H. Meehan last night in the house at 24 John street. Meehan had gone up to the house drunk and had crawled into bed with a five year old youngster. No harm had been done to the child, however. The defendant displayed one of the finest "shiners" this morning that has been brought into police court in many moons but whether the five-year-old applied the wallop or not was not disclosed in the court room. Judge Pickman, upon the recommendation of the superintendent, found that the defendant was simply drunk and fined him $3.

Assault and Battery

Christopher Murphy did not appreciate a cold shower bath as applied by Philip Weiss with a bucket, but later developments showed that he would have been wise if he had not tried to remonstrate with the water boy. Weiss was charged this morning with assault and battery upon Murphy. Murphy took the stand and told the court that he had not taken kindly to the deluge and told Weiss as much. Whereupon, he said, the defendant had opened up on him with both hands and beaten him about the face and head. Weiss showed a very pugnacious spirit in court.

Larceny of Bicycle

Leon Wilson, charged with the larceny of a bicycle valued at from $15 to $20 from Harry Buxton, pleaded not guilty to the charge and showed, for a short time, a perfect alibi. The complainant and a boy who works on his father's farm were the two witnesses who wove a very fine net around the defendant. Buxton testified that the defendant had worked for his father and was familiar with every inch of the barn in which he kept his wheel. The other witness was sleeping in the barn on the night of July 1 and saw the defendant enter the barn and take the bicycle. Wilson took the witness stand and swore that he never was in the barn that night and that he could very easily trace his actions. "All right," said the chief, "go ahead." "I came to Lowell," said the witness, "and put up at the Washington tavern on last Saturday. I stayed there Saturday, Sunday and Monday nights and came back there on Wednesday." "Well," thundered Supt. Welsh, "where were you on Tuesday night?" After much consideration the defendant said that he remained up all of that night. "Look at that calendar," commanded the chief. "Then you acknowledge that you were out the night on which you are accused of being in this man's barn?" The witness was in a bad way by this time and found great difficulty in framing an answer. His case was continued until tomorrow in order to give the police an opportunity to find out more about him.

John Ruddy, a man who was also in yesterday's docket, pleaded guilty to drunkenness and was sent to the state farm. Probation Officer Slattery had six releases of first offenders for drunkenness.

Bank's Clearings

NEW YORK, July 11.—Dun's Review tomorrow will say:

The comparison of bank clearings this week is affected by the fact that only five days are included against six in the same week in the two preceding years so that the total at all leading cities in the United States amounts to only $2,198,667,860 and compares with $3,042,218,720 and $2,701,327,527 respectively for the corresponding weeks in 1909 and 1911, thus showing losses of 27.7 and 18.6 per cent. The falling off at New York is 32.4 per cent. compared with last year, while the total of the outside cities is 18.6 per cent. less than in 1912.

Examination For Chauffeurs

Twelve applicants for chauffeur's licenses took the examination at the city hall today. These examinations are given every Friday by representatives of the Massachusetts highway commission. There are only three or four cities in the state where these examinations are given and the examinations here are for Lawrence, Haverhill, Andover, and other surrounding places as well as for Lowell. Most of the automobiles seen at city hall this morning were from out of town, and a majority of the applicants were from out of town.

LEGAL DECISION

In Important Cases of Interest to All Classes of Citizens in This and Other Cities

Manslaughter to Fail to Provide Medical Attendance—On the 31st day of December, 1910, there was a severe storm in the vicinity of Norfolk, Neb., amounting to a blizzard, and that night the weather was very cold. On this night Henry Stehr, whose family consisted of his wife and an illegitimate child of hers, named Kaurt, allowed the fire to go out altogether, although he had a small supply of coal. Sometime during the night Stehr discovered that the room was full of frost, that snow had drifted through the crack of the door and through a broken windowpane, and the bedding on all of their beds was frozen stiff. Notwithstanding this situation, he built no fire, but turned the bedtick over on which Kaurt slept, and again placed the child in the bed alone, where he lay until the next morning. Shortly after this, it was discovered that the child's feet had been frozen and had begun to show signs of discoloration. Stehr thereupon applied hot water and dressed the feet with cloths saturated with vaseline. No physician was consulted or called until the 16th day of January following, at which time the child's feet were so badly decomposed that the stench arising therefrom had become unbearable. A physician was then procured, who examined the child and found a gangreneous condition of its feet, and decided that amputation was absolutely necessary. On the following day the operation was performed, and everything possible was done for the relief of the child. It was found, however, that sepsis or blood poisoning had developed to such an alarming extent that a recovery was impossible, and on the 22d day of the month the child died. Later defendant was indicted for murder in the first degree for criminal negligence in failing to provide medical care after he discovered the frozen condition of his stepchild's feet. He was convicted of manslaughter, and appeals to the supreme court of Nebraska. The court holds that the jury had sufficient basis for finding the defendant guilty of such criminal negligence as would amount to manslaughter, and affirms the conviction. In closing, the court says: "As stated by counsel, this is a difficult case, and suggests a seasonable application for executive clemency; but, as we view the record, it contains no reversible error, and this court can grant the defendant no relief." Stehr v. State, 139 Northwestern Reporter, 676.

Abusive language over a telephone as assault: Does the use of violent language over a telephone constitute an assault? See Kramer vs. Rickameier, 139 Northwestern Reporter, 1091. In that case plaintiff charged that she had suffered an attack of rheumatism, which left her in an enfeebled and nervous state, and that she was making ostensible progress in the way of recovery from that affliction, when on a certain date the defendant, in the absence of plaintiff's husband, without cause or provocation on the part of plaintiff, wilfully, maliciously, wantonly, and negligently called plaintiff to the telephone in her home, and in a vociferous and angry manner, knowing that her husband was absent, began to make statements about the cattle belonging to her husband, that they had broken out of their pen and were at large, and in violent and profane language ordered her to take charge of the cattle at once, with an intimation that he would be at plaintiff's home to avenge himself for an assumed wrong, she had permitted in failing to keep her husband's cattle within their inclosure. That by reason of such language plaintiff became and was greatly humiliated and shocked, and caused to become greatly excited and nervous, resulting in sickness and debility, and causing her great pain and anxiety and to relapse into a feeble and debilitated condition, from which she has been unable to recover and is permanently disabled, and suffers great bodily pain and mental anguish. The supreme court of Iowa holds that a demurrer was properly sustained for the reason that claims of the nature set forth in the palintiff's petition are too speculative, remote and improbable to furnish a basis for an action for damages; nor can the action be sustained on the theory that an assault is charged, since it is well settled that mere words, even at short range, do not constitute an assault.

Constructive Eviction of Tenant by Rats—It has been held in New York that the presence of bedbugs, croton bugs, red ants, etc., is not sufficient to establish a constructive eviction as between landlord and tenant. A similar question has lately arisen in Barnard Realty Co. v. Bonwit, 139 New York Supplement, 1050, where the defense in an action for rent was constructive eviction, in that the disturbance caused by the nightly meetings and performances of rats in the walls and ceiling, coupled with a most offensive odor, made the place untenantable. Is this constructive eviction? The supreme court, appellate division, holds that since a very large number of people in New York City live in tenement houses in which they have, and can have, control only of the inside of their limited demised premises, conditions are thus created which were unknown to the ancient common law, and this requires elasticity in the aplication of the principle thereof. "The rule in * * * regard to bugs and ants within an apartment, which can be dealt with by the tenant by processes known to all housewives, should not be extended to cover offensive and unbearable nuisances outside of the apartment. This tenant could not pull down the walls or the ceilings. He and his family ought not to be compelled to pay rent for an apartment in which they could not live." The conclusion of the court is that the flat dweller was justified in his abandonment of the premises because of constructive eviction.

CASH BORROWED

Continued

missioner authorized the treasurer to borrow $31,500 with which to pay the bills.

An order to borrow $20,000 for painting, repairing and reconstructing bridges, was adopted by the council today. The original order for bridges was $31,000 and the city engineer was instructed to trim the amount down to what was actually necessary to spend this year and he allowed that $20,000 was the lowest figure he could set. The city engineer said that the bridges have been neglected for years and unless some of them are repaired, he said, they will have to be closed.

The petition of Rev. D. J. Keleher that a cement sidewalk with edgestones be laid on Union and Linden streets at the new St. Peter's school was granted.

The petition of the Lowell electric light corporation for permission to relocate one pole on Fairfield street near No. 15, was read and hearing ordered, July 22, at 11 a. m.

The petition of the Lowell Electric Light corporation for permission to attach additional wires and fixtures to its poles on Baldwin street between Percy and Princeton streets, was referred to Commissioners Donnelly and Cummings.

Other petitions by this company referred to Messrs. Donnelly and Cummings were for additional wires and fixtures to a pole in Chelmsford street, opposite Nottingham street, and a pole on Wentworth avenue, corner of Mansur street.

$20,000 For Bridges

An order to borrow $20,000 and appropriate the same for painting, repairing and reconstructing bridges was adopted. The following bridges are included in the order: Moody street, canal bridge; Jefferson street, canal bridge; Moody street, bridge over Merrimack river; Central bridge, over Merrimack river; Lawrence street bridge, over Concord river; Aiken street bridge, over Merrimack river.

The petition of Catherine J. Dwyer that a sewer be laid in Waverly avenue was granted. The estimated cost of the sewer is about $500.

On recommendation of Com. Donnelly the council voted to discontinue the following street lights: Gas lights at the corner of Fourth avenue and Moody street; Fourth avenue and Mt. Hope street, and Castor and Lawrence streets, and an incandescent light on pole at the corner of Boylston street and Sprague avenue.

Street Bills For 1912

The order designating persons owed by the city of Lowell for street department bills in 1912, the money having already been appropriated, was adopted, Mr. Brown voting against. The bills which are as follows will be paid within ten days:

Middlesex Machine Co.	1.00
	2.81
	1.60
	.93
Boston Engineers' Supply Co.	57.30
Hildreth Granite Co.	3755.51
App. Water Works	9.70
	72.36
	5.22
C. P. Salls	10.00
Amasa Pratt Lumber Co.	271.09
	19.25
Chas. S. Proctor	.60
Geo. Paquette	40.00
	107.50
Parker Bros.	20.00
	25.00
O'Sullivan Bros.	4.00
Henry W. O'Brien	24.50
N. E. Broom & Supply Co.	78.00
N. E. Electrical Supply Co.	.25
Manchester & Concord Express Co.	.55
C. H. McEvoy	365.88
E. E. McCauslin	49.38
	25.68
	71.44
John Marinel	98.35
	62.57
F. T. Mussey Towel Supply Co.	5.35
	1.50
Jos. Mullin	22.50
Mr. George Marchildon	37.50
Merrimack Paving Co.	59.00
P. H. Laporte	23.00
	38.92
Props. Locks & Canals	10.18
Lowell Electric Light Corp.	35.10
C. H. Hanson & Co.	90.00
	235.00
W. H. Hope Co.	.15

A. B. Humphrey	85.00
Gulf Refining Co.	16.00
Daniel Gage	8.50
	11.50
	33.76
C. B. Coburn Co.	16.00
	14.50
	1.28
	.32
	1.44
Donovan Harness Co.	400.00
Boston & Maine R. R.	11.70
City Hall Garage	57.15
	.50
Caneos Mfg. Co.	48.00
J. B. Cover & Co.	306.61
Cross Awning & Sign Co.	5.00
Patrick Cogger	113.33
Boston & Maine R.R.	59.15
	1.00
	109.00
	518.50
Patrick Cogger	105.09
Boutwell Bros., Inc.	1.29
	.27
	2.69
	.07
	11.54
	9.00
Coffey Bros.	167.90
Jos. Bowers	102.18
E. A. Wilson & Co.	21.43
	280.83
Thompson Hardware Co.	4.08
Wilder & Wotton	28.28
	45.76
	46.69
Paul Vigeant & Co.	347.82
Lowell Electric Light Corp.	5.51
App. Water Works	5.09
	125.75
Lowell Electric Light Corp.	774.00
	5856.52
	5722.63
	5639.57
E. A. Wilson & Co.	298.35
	78.41
	244.80
	242.89
Hildreth Granite Co.	592.80
A. W. Cram	56.00
	50.00
Doherty Bros.	35.00
W. E. Dodge	47.55
George F. Fall	81.25
	25.00
Remington Typewriter Co.	7.00
G. A. Nelson	7.50
J. S. Mason Co	15.75
G. C. Prince	24.83
N. E. Tel & Tel Co.	1.60
Boston Engineers' Supply Co.	27.00
Dr. W. A. Sherman	3.00
Joseph Mullin	341.75
Conners Bros. Co.	55.00
	13.33
T. J. Halloran, M. D.	55.00
John C. Bennett	.50
D. T. Sullivan	185.50
Salois & Leith	5.75
Newell F. Putnam	97.15
E. A. & A. T. Smith	235.00
C. B. Coburn Co.	139.41
Horace J. Phipps & Co.	8.50
N. E. Tel. & Tel. Co.	6.40
Boston & Maine R. R.	10.01
John A. Thomson & Co.	10.50
The Texas Co.	449.68
Jas. Walsh & Sons	36.73
	29.48
A. H. Cluer	11.00
D. J. O'Brien	68.25
Burroughs Adding Machine Co.	525.00
Geo. A. Nelson	1.50
E. A. Wilson & Co.	305.32
Samuel Flemings	3.15
Geo. H. Sampson Co.	353.00
	3.25
	20.00
	7.50
C. B. Coburn Co.	.30
N. E. Elec. & Supply Corp.	1.20
John A. Thomson & Co.	105.00
Boston Engineers' Supply Corp.	352.00
Jas. Coughlin (Sunlight Shoe Store)	8.00
Lowell Electric Light Corp.	3.02
	3.00
Jos. Mullin	12.50
Union Brass Foundry Co.	2.17
E. M. Kelley	72.00
Bartlett & Dow	3.70
Jos. Coughlin	6.00
John A. Thompson & Co.	1.90
Texas Oil Co.	721.00

$20,000 For Opium Congress

WASHINGTON, July 11.—Secretary Bryan told the house appropriations committee today that it was vitally important to appropriate $20,000 toward expenses of the international opium congress at The Hague. He declared the United States would be derelict in its fight for suppression of the opium evil if it did not appropriate for the participation in the conference.

Nomination of Woman Confirmed

WASHINGTON, July 11.—Controversy over the postoffice at Gainsville, Ga., was settled yesterday when the senate confirmed the nomination of Mrs. H. W. J. Ham to succeed Mrs. Helen D. Longstreet, widow of the Confederate general.

GRANOLITHIC SIDEWALKS

The Street Department Has Begun to Do Its Own Work in This Line—Cost Much Less

The granolithic sidewalks in Paige street are the first to be built by the street department. All such work, heretofore, has been done by contract, but Commissioner Donnelly decided to give it a trial and he has had splendid success. The cost is much less than by contract and Commissioner Donnelly stated today that the street department would build the granolithic sidewalks at the court house and St. Peter's school. Work on the sidewalk at the court house was begun this morning and the order for the walks at St. Peter's school was adopted today.

Inventor of X-Ray Tube Dead

HARTFORD, Conn., July 11.—Burton E. Baker, inventor of the X-ray tube and other machines of that type, died at his home in Imlay street yesterday following an illness since last September, since which time no less than nine operations were made by scientists in Philadelphia, New York and Hartford in a vain effort to save his life.

AGENT BATES PLEASED

Says the Smallpox Outbreak Was Admirably Handled—Other Matters

Agent Bates of the board of health has been connected with the health department for thirty years and he avers that he never saw a situation handled any better than the present board has handled the smallpox situation. Mr. Bates says there was a time when greater alarm was felt than at present. The mention of smallpox, he said, seemed to strike terror in every heart, but now it is so little thought of or feared that some people try to conceal it. Mr. Bates became connected with the health department in July 1883. He said today that the first cart load of ashes for filling purposes was dumped at the Aiken street bridge, July 2, 1883, shortly after the bridge had been finished. "We had to take a fence down to dump the ashes in the proper place," said Mr. Bates, "and what went in there for the next few years didn't seem very consequential, but as time went on the place got filled in and this is in keeping with the truism that great oaks from little acorns grow.

May Disinter Body

WILKESBARRE, July 11.—Dist. Attorney Bigelow made application to the court today to have the body of Alice Crispell disinterred in order that another autopsy may be made. The commonwealth is not satisfied with the examination made by the coroner's physician.

EDUCATION NOTES

Compulsory school bathing is enforced in the German cities of Gotha and Heilbronn. In Gotha children who cannot afford bathing suits are supplied with them by the school.

Fourteen hundred boys and girls enrolled in the public industrial art school of Philadelphia study drawing, designing, modeling, and carving for two hours every day.

Students of the New York state library school are compelled to spend one month in practice work in any library they select in the United States.

Over 90 per cent. of the high schools in the United States have libraries, according to figures compiled by E. D. Greenman of the United States bureau of education.

The "school republic," or "school city," has been introduced into the Alaskan native schools by order of the United States commissioner of education, for the purpose of preparing the natives for citizenship.

An exposition known as "The Adria Exposition" will be held at Vienna during the present year under the auspices of the Austrian government and the city of Vienna. It will be devoted to exhibits showing the civilization, history, and scenic beauty of Adriatic countries.

A list of accredited high schools of the south is to be made out by the Association of Colleges and Secondary schools of the southern states in order to stimulate the high schools to maintain high standards. It is intended that the "Southern List" shall be an honor list of schools for the entire section.

Seventeen hundred children in Dayton, Ohio, tilled backyard gardens, each 10 by 25 feet, last year, under the supervision of the Dayton Parks and Playgrounds association, and not only provided fresh vegetable for home use, but in many cases sold the produce for enough to buy textbooks and other school supplies.

In a recent comparison between pupils in a closed-window school room and those in an open-window room in Philadelphia, it was found that the open-window class surpassed the others in almost every test. The temperature of the closed schoolroom averaged 68 degrees, while for the open-window room it was 47 degrees.

Open Saturday Morning at 9.30 as Our Full Force Will Be Busy Arranging the Stock.

Our Anniversary Sale

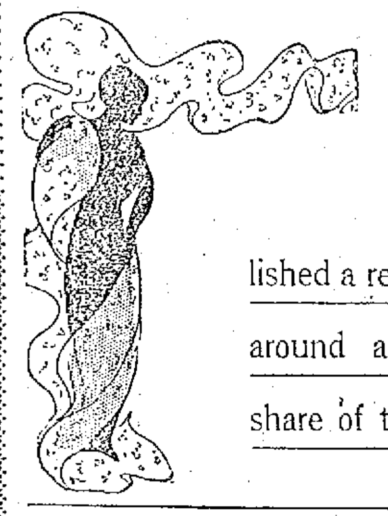

Swarmned with buyers. My, but the prices established a record! Better get around and obtain your share of the bargains.

COATEE STYLE DRESSES ALWAYS $2.98, AT... **$1.74**

$2.00 DRESSES received from manufacturer today **$1.24**

$7.50 PURE LINEN DRESSES, coatee style **$3.94**

50 POPLIN RAINCOATS, sold fast at $6; navy and black. Anniversary Price......... **$3.24**

1889-1913—24 years of steady growth. Style and Quality lead here.

CHILDREN'S $1.50 GINGHAM DRESSES... **54c**

CHILDREN'S COATS, some were $5.00, **$1 and $2**

CLOTH SUITS AT.... **$5.24 and $8.24**

Are values you will long remember.

WASH SKIRTS **74c**

WAISTS **74c and 94c**

About 40 dozen sold today.

Every Garment Marked Down In Our Store.

Owing to our losses at this sale a small charge for alteration is required.

New York Cloak and Suit Co.

CHERRY & WEBB 12-18 JOHN ST.

GIRL KILLED BY AUTO

Below Pinehurst, between Billerica and Burlington, last night, an automobile struck a little girl, killing her almost instantly. The girl's head was severed from her body, and the auto was covered with blood. The girl's name was Florence J. Rossley. She was eight years of age.

FINED FOR SETTING FIRE

NEWPORT, Eng., July 11.—A fine of $50 or one month's imprisonment was imposed today on Mrs. Margaret Mackworth, daughter of the "coal king," David Thomas, by the police magistrate, for setting fire to a public mail box on June 26. Mrs. Mackworth elected to go to jail. Her husband is Captain Humphrey Mackworth of the Royal Monmouthshire Engineers. He is the eldest son of Sir Arthur Mackworth and heir to the baronetcy.

CHARGE USING MAILS TO DEFRAUD

Fred E. Small Held in $15,000 Bail — Was President of the Brooklyn-Arizona Mining Co.

BOSTON, July 11.—Fred E. Small, formerly of Everett, was held in bail of $15,000 on the charge of having used the mails in a scheme to defraud by the manipulation of the Brooklyn-Arizona Mining company, of which he was president. A. Calvin Cruchett of Marblehead, who was jointly indicted with Small is out on bail of $15,000. Cruchett is treasurer of the American Securities corporation. The defendants, it is alleged, represented to stockholders of the mining company that the American securities corporation would guarantee a payment of six per cent. on the stock. Further than that the securities corporation was behind the mining company and was to pay all its debts until it was on a paying basis. It is alleged by postal inspectors in this city that at least $500,000 was obtained in New England in the alleged mail swindle.

Small was brought to this city from Mayer, Ariz., yesterday.

FEAR AN OUTBREAK AT HAVANA

Military Guard Increased—Excitement Over Indictment of Gov. of Havana Province

HAVANA, Cuba, July 11.—Fear of popular excitement following the announcement of the indictment of General Asbert, governor of Havana province, on the charge of homicide in connection with the death of General Armando Riva, chief of the Cuban national police, caused the government to take rigorous precautions against the possibility of an outbreak.

The military guards in the city were increased last night. A squadron of rural guards camped in the park and troops of cavalry patrolled the streets throughout the night while the police prohibited the gathering of more than three persons after midnight.

President Menocal this morning signed a decree suspending General Asbert from his office as governor of Havana province.

CHILD CUT FROM ANOTHER

Thrives After Separation From Dead Companion

NEW YORK, July 11.—The separation of what was almost a duplicate of the Siamese twins was accomplished by modern surgery at St. Mary's hospital in Brooklyn.

One of the babies, a boy, was seven days old. It is thriving under the care of the hospital authorities, and is as healthy as any child of that age.

The other was not as far developed and showed no signs of life after it had been severed from the perfectly developed child. Its form was that of a sack about six inches in diameter containing several of the component parts of a body.

The "twins" were born to Mr. and Mrs. John Piazza of 4705 Fourth avenue at St. Mary's hospital. The physician in charge of the case said that the live baby is perfectly developed and will live, in spite of its rather unusual operation. If no gangrenous poisons develop from the wound. He said that the growth was on one of the lower vertebrae of the child's spine. From its outer side protruded a well developed foot.

The little one was given ether. An incision was made in the connecting cartilage, the sack taken off and all of the growth removed to the spine. When the effects of the anasthetic passed off the infant appeared to feel comfortable and began to take nourishment and thrive.

WILL OF COREY WOMAN

American Baptist Missionary Union of Boston and American Baptist Home Missionary Society Remembered

CAMBRIDGE, July 11.—The American Baptist Missionary union of Boston and the American Baptist Home Missionary society will receive in equal parts the estate, estimated at $16,500, of Mrs. Caroline Corey of Boston.

The will was offered for probate today.

JULY CLEARANCE SALE

TRIMMED HATS

$1.98, $2.98 and $3.98

300 Trimmed Hats

That must be sold—Best values in the city.

HEAD & SHAW

The Milliners

35 JOHN STREET

FOR UPLIFT OF JUVENILES

Clever Children Dangerous Says Scientist

WASHINGTON, July 11.—Children of exceptional mental ability are even a greater danger to society than those defective, or abnormally stupid. This is the conclusion of Dr. Maxmilliam Grossman of the United States bureau of education in a report made public today. He based his statement on the comprehensive study made in the school of the United States. "It is often the exceptionally bright child or even the genius whom we find on the wrong side," said Dr. Grossman, "the stupid and weak-minded criminal is not so dangerous as the clever and intellectual criminal."

As a remedy for the uplift of misguided juveniles the scientist advocates united effort on the part of educators, medical men, social workers, charity organizations, welfare societies, juvenile courts and other agencies. He declares in his report that all of the separate organization are doing commendable work in this connection.

SOME PAPER, IF NOT NEWSY

Current Issue Says: "Wilson Elected; Roosevelt Leads Taft," Editor Announced It

WINSTED, Conn., July 11.—Editor Peck of the Naugatuck Enterprise, a weekly, hustled back from the Gettysburg battlefield to get out his paper on time this week. The current issue contained the following:

"Wilson elected; Roosevelt leads Taft," followed by five columns of election story." The date line reads, "Naugatuck, Conn., Friday, Nov. 8, 1912," but after "Friday" appears in lead pencil "July 4, 1913." In the "local fottings" Editor Peck explains thus:

"Having got back from a few days at the celebration of the battle of Gettysburg, Pa., we have hurried up and got out some kind of a paper, yet not quite the right kind of outside print, but expect it will be as it should be on and after next week for sure."

SLIGHT MISHAP

In Which John McQuade of Fayette Street Helped Man Out of Water at Willow Dale Yesterday

Considerable excitement was created at Willow Dale yesterday when a canoe was overturned plunging three young men into the water. The men were Leo Ward of 84 Fulton street, Patrick Flannery of 34 Fulton street, and another whose name was not given. John McQuade of Fayette street went in a flat bottomed boat to the aid of the three young men and brought Ward to the shore.

According to the story told a Sun representative by an eye witness of the affair, the accident occurred less than 100 feet from the shore and was in full view of many people. After the canoe overturned, the three occupants coming to the surface, clutched the sides. Ward, however, appeared to be in a weakened condition from his plunge and was hauled into a flat bottomed boat which McQuade brought out. The others then went ashore, dragging the canoe, being obliged to swim but a few yards before they could touch bottom. Leo Ward suffered no ill effects but was able with the others to walk to the cottage.

Flight to Manislee

MACATAWA BAY, Mich., July 11.—Beckwith Havens left here at 5.30 this morning on his flight to Manislee. His departure was made easily. Francis also got away from South Haven early in the morning and he stopped here for a few minutes after Havens had departed.

Martin Makes Start

CHICAGO, July 11.—Glenn L. Martin of Los Angeles, after many delays left in his hydro aeroplane at 7.50 this morning on the 500 mile race around the lakes to Detroit. Martin, who was accompanied by Charles Day, also of Los Angeles made a pretty start and took the air quickly. He planned to dip into the harbor at Michigan City to touch at South Haven and to make Macatawa beach over a course of 150 miles by night.

TARIFF BILL GOES TO SENATE

Retains Principal Provisions of House Measure and Those Advocated by Pres. Wilson

WASHINGTON, July 11.—The senate may now proceed to dispose of the original business for which President Wilson called the extra session of congress—revision of the tariff.

As it goes to the senate the bill retains the principal provisions of the house measure and those particularly advocated by President Wilson, free raw wool and a provision that sugar shall be free May 1916. The finance committee majority and the caucus have greatly extended the free list and reduced many rates, notably in the metal, wool and agricultural schedules. Sweeping changes, however, have been made in the adminstrative features and the income tax.

Cattle and wheat now are on the free list, the latter with a countervailing duty.

LOCAL NEWS

Miss Kathryn Navasey of 182 Westford street is spending Saturday and Sunday with friends in Cambridge.

Dr. Pierre Brunelle of Moody street and his family, are spending a few days at Hampton beach.

Miss Blanche Bousquet of New Bedford is the guest of Miss Lillian Cognac of 729 Moody street.

Dr. D. T. Chaguon, formerly of this city and now of Northampton, is renewing acquaintances in Lowell.

Katherine Donohoe and Alice Lelacheur have returned from Bass Point.

Rev. M. Alberic, O. C. R. of Mistassini, Lake St. Jean, is the guest of a former classmate, Dr. D. S. Beltchumeur of Merrimack street.

Miss Katherine Donohoe of Agawam street leaves Saturday for a two weeks' vacation at the surrounding beaches.

Misses Florence Johnson, Julia Shanley, Margaret Tobin, Margaret McCann and Annie Dunn will occupy a cottage at Salisbury beach next week.

Mr. and Mrs. Zephim Loranger and daughter, Blanche and Mrs. James Charbeauneau will leave for Canada tonight. They will visit Montreal, Three Rivers and Capt. de Magdelaine, P. Q. They will be gone three weeks.

Messrs. Edouard and Joseph Proux, have returned from a pleasant automobile trip to East Putney, Vt., where they accompanied James Ellis, a veteran of the Civil war, who stopped at Lowell on his way back from Gettysburg. The trip was made in Mr. Edouard Proux's automobile.

Seven croquet sets have been contributed to the playgrounds this year, as follows: Hon. John J. Pickman, two sets; James F. Owens, one set; Miss Alice Murphy, 99 Walker street, one set; Mrs. H. P. Hunter, 158 Dartmouth street, one set; William E. Potter, Princeton street, two sets.

A large tent 60 feet long and 40 feet wide is to be erected on Tenth street opposite Varnum street for the purpose of holding Evangelist services. It is expected that Mr. J. K. Jones of Washington, D. C., will conduct the services which will be free to the public. Mr. Jones will be accompanied by several Evangelists and all will work together to make these meetings interesting. The first lecture will be given on next Sunday evening at 7.45 o'clock and all are invited to be present.

THE DATE CHANGED

Reunion of St. Joseph's College Alumni Will be Held on Aug. 7, Instead of Aug. 14

The date of the second annual reunion of St. Joseph's college alumni which was Aug. 14, has been changed to Aug. 7, on account of the former date being a fast day of obligation. This change was made last night at a meeting of the executive committee, and accordingly the invitations were printed today and will be mailed tomorrow.

It was also decided to hold the outing in the afternoon at Allard's farm, Loud pond, which is an ideal place for such an event. It was suggested to have a brass band escort the members of the alumni on the morning of Aug. 7 from St. Joseph's college in Merrimack street to St. Joseph's church in Lee street, where the solemn high mass will be celebrated. This matter, however, will be settled at a later date.

Mr. Arthur Simard of the A. G. Pollard Co. was chosen as a committee of one to look after the decorations and also to appoint his aids. The banquet hall will be decorated, as it was last year. Mr. Ernest J. Dupont, who has charge of the souvenir program reported favorably, and the meeting adjourned until Sunday afternoon, when all other arrangements will be made.

MATRIMONIAL

Philip Edwin Thomas and Miss Sarah Leone Fickering were united in marriage by Rev. Caleb E. Fisher in Blackstone on July 9. Mr. Thomas is a son of Ariel C. Thomas, formerly agent of the Boott mills and has many friends in Lowell. Mr. and Mrs. Thomas will reside in Woonsocket, R. I.

BROWNELL—MENUT

Mr. Henry Chase Brownell and Miss Jennie B. Menut were united in marriage on Tuesday afternoon at the home of the bride's parents in Dunstable. The best man was Mr. C. B. Brownell and Miss Isabel Menut acted as maid of honor. Rev. B. H. Weston was the officiating clergyman.

Pres. Wilson at Dartmouth

HANOVER, N. H., July 11.—President Wilson visited the Dartmouth college links again today for another game of golf. The president has found the links to his liking as the hilly character of the course gives him plenty of exercise in the brisk mountain air. Mr. Wilson took up golf less than two years ago but he soon became so fond of the game that he adopted it for his regular morning exercise. He has developed into a fair player and according to those who have been watching his play here gives promise of becoming quite expert.

Hotel Man Willed an Auto

PHILADELPHIA, July 11.—After giving $317,500 to churches and charitable institutions of Philadelphia and vicinity the will of Francis Way Smith of this city, which was admitted to probate yesterday, gives Samuel W. W. Briggs $100,000 and directs that the latter shall have the use of a motor car owned by the testator and be paid $1500 a year for its upkeep.

For Two Bits

Four 10c rolls Medicated Toilet Tissue paper for 25c, for a short time. (1000 sheets to a roll.) Howard, the druggist, 197 Central street.

FUNERALS

WILLSON—The funeral of Edmond Willson took place yesterday afternoon from the residence of Mrs. Cynthia A. Potter, 122 Princeton street. The services were conducted by Rev. Samuel Johe, curate at St. Anne's Episcopal church. The bearers were Messrs. Frederick W. Farnham, Frank Hanchett, Edward E. Sawyer and John W. Stott. Burial was in the family lot in the Lowell cemetery. The funeral arrangements were in charge of Undertaker George W. Healey.

JOHNSON—The funeral services of Walter Johnson were held yesterday afternoon from the home of his mother, Mrs. Johnson, 169 East Merrimack street. Rev. Benjamin R. Harris, pastor of the Paige Street Free church, conducted the services. Burial took place in the Edson cemetery. The arrangements were in charge of Undertaker William H. Saunders.

MELLO—The funeral of Olive Mello, beloved child of Frank and Florence (Silva) Mello, took place yesterday afternoon from the home of his parents, 9 Daly street, and was well attended. Burial was in St. Patrick's cemetery, where many beautiful floral tributes were placed upon the grave. Undertaker James H. McDermott had charge.

KIMBALL—The funeral of Mrs. Luella S. Kimball took place from the home of her daughter, Mrs. A. F. Barrows, 223 Parkview avenue, yesterday afternoon. The services were conducted by Rev. Frank L. Long, pastor of the Grand Street Advent church. Miss Alice Stearns and Mr. Brown sang "Jesus, Lover of My Soul" and "It Is Well With My Soul." The bearers were Messrs. Henry and James Stearns, Mr. Flanders and Mr. Charlton. Burial was in the family lot in Lowell cemetery, where the burial service was read by Rev. Mr. Long. The funeral arrangements were under the direction of Undertakers Young & Blake.

CAVANAUGH—The funeral of Mr. Bartholomew Cavanaugh took place this morning at 8.30 o'clock from his late home, 129 Llewelyn street, and was largely attended. A solemn high mass of requiem was celebrated in St. Michael's church at 9 o'clock. Rev. Fr. Shaw was the celebrant, Rev. Fr. Degan, the deacon, and Rev. Fr. Murphy the sub-deacon. The Gregorian chant was sung by the choir. The burial was in St. Patrick's cemetery where Rev. Fr. Shaw read the burial service. The bearers were Messrs. Peter Cavanaugh, Thomas Brennan, John McGuirk, Fred Parent, Frank Thompson and Patrick Riley. There were many beautiful floral offerings placed upon the grave. The funeral was in charge of Undertaker Charles H. Molloy.

BEAUDOIN—The funeral of Mrs. Zoel Beaudoin took place this morning from the funeral parlors of Undertaker Amedee Archambault. High mass of requiem was celebrated at St. Joseph's church at 8 o'clock, Rev. Guillaume Ouellette, O. M. I., officiating. The choir was under the direction of Telesphore Malo, Mrs. J. A. Bernard presiding at the organ. The bearers were Wilfrid and Joseph Hamel, Alphonse Nobert, Joseph Marchand. Burial took place in St. Joseph's cemetery, where the committal prayers were read by Rev. Charles Denizot, O. M. I. Funeral arrangements were in charge of Undertaker Amedee Archambault.

DEATHS

LAVALLEE—Mrs. Cleophas Lavallee nee Justine Lavallee, aged 65 years, 2 months and 18 days, died today at her home, 696 Lakeview avenue. She is survived by a husband and four daughters, Mrs. Alfred Gauthier and the Misses Augustine, Alma and Clorida Lavallee, as well as two brothers in Canada.

SIMMONS—Gusina Simmons, aged one year, daughter of Antoin and Gusina, died at St. John's hospital this morning. She was removed to the home of her parents at 512 Central street. Funeral notice later.

FUNERAL NOTICES

COPELAND—Died in this city, July 9, at his home, 73 South Loring street, Charles S. Copeland, aged 55 years, 3 mos., 12 days. Prayers at the home Saturday morning at 10.30 o'clock. Friends invited. Funeral services at Chapel in Woodlawn cemetery, Everett, Saturday afternoon at 2.30 o'clock. Friends invited. The funeral arrangements in charge of Undertakers Young and Blake.

POISON BY MISTAKE

Sister of Agnes Firth MacDuff, Who Died in Paris, Receives Letter to That Effect

BOSTON, July 11.—The mystery surrounding the death of Agnes Firth MacDuff, the American girl aviator, who died in a Paris hospital recently from poison, was cleared yesterday by her sister, Mrs. Mabel MacDuff Morrill of Tilton, N. H., who declares that she has received a letter written at the request of Agnes, stating that the poison was taken accidentally.

Mrs. Morrill sent the order from Boston to have the body of her sister cremated.

Object to U. S. Appointment

WASHINGTON, July 11.—The Dominican republic, it was learned yesterday, has objected to the appointment by the United States of Walter W. Vick of New Jersey as collector of customs in San Domingo and President Bordas has cabled to President Wilson requesting the retention of the present collector, William E. Pulliam.

American's Oldest Veterans

LONDON, Ohio, July 11.—American's oldest war veterans survivors of the Mexican war yesterday opened their annual national encampment here. From a once goodly host only fourteen of the old soldiers were physically able to attend.

If you want help at home or in your business, try The Sun "Want" column.

GIRL DRESSES AS BOY

"Cuts Out" Rival—Wins Back Her Lover

WHEELING, W. Va., July 11.—Miss Bessie McIntyre, 18, was jilted two weeks ago by Harry Pendleton, a well known young business man, from whom she had received attentions for two years. He simply told her he had become engaged to another girl. This other girl proved to be Miss Henrietta Aiken of Bridgeport, O., just across the river from this city.

Although failing to understand her request, Miss McIntyre's parents gave her permission to have her hair cut off. Then she donned a suit of her brother's clothing, visited Bridgeport and through a friend met Miss Aiken.

It was a case of love at first sight on the part of the Bridgeport girl. Miss McIntyre, who was masquerading as "Lawrence Dessing," was a devoted lover and every night found "Lawrence" at the Aiken home.

Last Sunday night while "Lawrence" and Miss Aiken were sitting on the front porch of the latter's home, Pendleton appeared and demanded to know why another had usurped his place. Spurred on by her new found suitor Miss Aiken angrily dismissed Pendleton and ordered him never to see her again. She then confessed her love for her "Lawrence."

Wednesday night Miss McIntyre, dressed in a gown of the latest mode, met Miss Aiken on Market street, this city. The recognition was mutual. Before Miss Aiken could speak, Miss McIntyre gloatingly told her how she had revenged herself. In a moment the pair were at one another and were only separated by the police. Both were discharged in court yesterday with a reprimand.

3 KILLED IN COLLISION

Train Struck Auto at Grade Crossing

NEW YORK, July 11.—Three men were reported killed and six injured late last night when a Long Island train, bound for Oyster Bay, struck an automobile on the Jericho turnpike grade crossing, a short distance from Mineola station.

The train was that leaving New York at 10.25 o'clock and due at Mineola at 11.36 o'clock. It had just left Mineola and was making fast time when a big automobile of the touring car type shot on the tracks just in time to be caught in the middle by the engine. The machine was impaled on the locomotive, which dragged it three hundred feet before the train could be stopped.

A call was immediately sent to the Nassau hospital, which sent an ambulance and removed the four most badly hurt to the hospital, later returning for the others. Of those in the hospital two are in a serious condition.

The chauffeur of the automobile escaped with but a comparatively slight cut on the head. He said the party was on its way to Glen Cove, but refused to go into further details.

According to witnesses of the accident the occupants of the automobile could have seen the train in time to have avoided the accident and the engineer was whistling as he approached the crossing.

NELLIE IN AGAIN

WENT ON ANOTHER SPREE AFTER GETTING OUT

And the Court Will Decide Tomorrow Whether She Will Rest For Six Months Or Not

She's in again and it is very probable that she will be in for some time, for only Monday she was placed on probation with a suspended sentence of six months in jail. The subject of this item is Nellie Sexton, who was apprehended this forenoon in the Greek district, where for a few minutes she gave a delightfull entertainment to certain members of the community, who greatly enjoyed the affair.

It seems that Nellie, although she was given a rather stiff reprimand last Monday when she appeared in court and pleaded guilty of being drunk, went on another spree, and this morning took refuge at the home of a relative in the Merrimack corporation. When Nellie saw her chance, it is alleged, she donned her sister's clothes and went out in the street.

The sister soon became aware of the disappearance of her garments and she gave chase to the one who so unscrupulously helped herself to the wearing apparel. Pretty soon the two sisters met in Market street near the corner of Hanover street and a hot repartee of words took place between the two women with the result that a short time later Patrolmen Abbott and Ganley as well as Lieut. Connors, were called to the scene.

In a few words the trouble was explained to the preservers of the peace and Nellie was escorted to the police box by three stalwart policeman. The sister in the meantime retraced her footsteps and returned to her home, pending the time she would call at the police station for her garments. Nellie pleaded with the blue coats, saying if she were sent to the station, it meant a six-months' sentence for her, but her pleadings were of no avail, for soon the limousine conveyed Nellie to the Market street hostelry.

It is said that Nellie was deported a few years ago and returned to Europe, but some way or other she managed to return to Lowell and soon picked up her old habits. She will appear in court tomorrow on a charge of drunkenness.

Lowell Knights Going to Boston

At the meeting of the fourth degree members of the Knights of Columbus held last night it was voted to take part in the big parade of the fourth degree members which is to be held in Boston during the first week of August. It is planned to have a big delegation from this city march on that day.

FOR RESULTS

have us develop your films or film packs, we develop any size for 5 cents a roll.

RING'S Kodak Headquarters. 110 Merrimack St.

BOY OF 15 CHARGED WITH ARSON

Says Fascination for Seeing Firemen at Work Was Reason for His Starting Fires

PITTSBURGH, July 11.—Desire to be a hero and his fascination for observing firemen at work was the reason for his starting numerous fires on the North Side given in the confession of Raymond Raab, aged 15, who is under arrest charged with arson. Young Raab enumerates the fires he started, one of them being the library office building which was destroyed with a $50,000 loss last December.

Raab has been suspected for some time as it was observed he was often among the first on the scene of a fire when an alarm was rung in. He was arrested last night and under severe grilling confessed.

Four fires he started last week, according to his confession. While employed in a store for one day he tried to destroy it twice. He wanted to "see the firemen come" he said. Last Monday he fired mattresses and paper in a large furniture house which sustained a $700 loss. Tuesday he got a job as elevator boy in an apartment house and had been at work but a few hours when he threw a lighted match into a box of waste paper in the basement and then rung in an alarm.

His latest attempt was yesterday, in the same apartment house. He ran the car to the sixth story, placed paper in the shaft on the greased upright guides and after lighting these called the fire department by telephone.

The boy is being held by the police for further investigation.

BAY STATE RY. CONTEST

Entertainment by Ladies —List of Prize Winners

An entertainment by the Ladies' Auxiliary of the Street Carmen's union, Div. 280, was held in the rooms of the carmen, in the Bunels building, last evening. After the entertainment program the carmen's drawing contest for the benefit of the sick and death fund of the union was brought to a successful close. The entertainment program was as follows: Piano solo, Miss Helen Wilson; duet, Mr. and Miss Blanchard; song, James Gorman; reading, Miss Vernie Lowe; piano solo, May Alice Sugrie; duet, violin and piano, Miss Helena Cryan and Miss Helen Wilson; piano solo, Mrs. McCarty; recitation, Miss Boudreau; song, Miss Blanchard. Miss Alice Killoy of 71 Exeter street, Lowell, drew the lucky numbers from the box which won the prizes. The winners of the contest were as follows: First prize, one year's free passage on Bay State Street Railway Co.'s lines, won by Mr. Peter Donohue, Lowell; second prize, season pass for New England league ball games in Lowell, won by Mr. P. J. Cox, 11 Edgewood st.; third prize, lady's watch chain, $5, won by E. S. Ricker, Carlisle; fourth prize, pair of ladies' $4.00 shoes, won by Mr. William Draper, 20 Ellsworth st.; fifth prize, pair or gents' shoes, $3.50, won by W. F. Fitzgerald, Ayer; sixth prize, calabash pipe, $5, won by W. Holly, North Billerica; seventh prize, lady's umbrella, $2.50, won by Mildred Devoe, 205 Mt. Washington st.; eighth prize, gent's hat, $2.50, won by W. H. Cleary, 156 Merrimack st.; ninth prize, shaving mug, $2.50, won by H. P. White, Melrose; tenth prize, lady's or gent's umbrella, $2.50, won by Radut Patin, 138 Paige st.; eleventh prize, gent's shirt, $2.00, won by H. J. Martel, 799 Moody street.

Bernard Watson Won Contest

The contest for selling the most tickets among the members was won by Mr. Bernard Watson and Mr. Patrick Fells won second prize.

The committee which had charge of the contest was as follows: Mr. Cornelius Griffin, Mr. Wm. Mooney, Mr. Wm. Cunliffe, Mr. John Flannery, Mr. Wm. Cutriss.

NOW FOR A CLEAN UP

DON'T FAIL TO ATTEND

J. A. DESROSIERS & CO.

526 MERRIMACK STREET

Fifth Anniversary

Mark Down Sale

The Big Up-Town Clothing and Furnishing House—A little out of the way but it will pay you to walk

SUITS

$6.00 and $7.00 Suits marked down to $4.95

$8.00 and $8.50 Suits marked down to.....$5.95

$10 and $12.50 Suits marked down to.....$7.95

$15 and $16.50 Suits marked down to.....$9.95

$18 and $20 Suits marked down to.....$12.95

$22 and $23.50 Suits marked down to.....$14.95

Do not want to carry one suit over to another season.

BELTS and TIES

25c Belts marked down to 18c

75c Belts marked down to 50c

50c and 75c Ties marked down to 43c

25c Ties marked down to 18c

25c Wash Ties marked down to.....10c, 3 for 25c

25c Fine Lisle Stockings marked down to 17c, 3 for 50c

HATS and CAPS

All our $2.00 Stiff and Soft Hats marked down to $1.54

All our $2.50 Boston Derbies marked down to.....$1.79

All our $3.50 and $4.00 Stetson Soft and Stiff Hats marked to $2.95

50c and 69c Caps marked down to.....39c

$1 Caps marked down to 69c

SHIRTS

59c Shirts marked down to 43c

75c Shirts marked down to 59c

$1 Shirts marked down to 69c

$1.15 Shirts marked down to 79c

$1.50 and $2 Shirts marked down to.....$1.19

UNDERWEAR

50c Balbriggan Shirts and Drawers marked down to 35c each, 3 for $1.00

$1.00 Fine Jersey Ribbed Union Suits marked down to 69c

$1.00 Nainsook Union Suits marked down to.....69c

$1.00 B. V. D. Union Suits marked down to.....73c

50c B. V. D. Shirts and Drawers marked down to.....36c

50c Union Suits marked down to 39c

50c Nainsook Shirts and Drawers marked down to 35c each, 3 for $1.00

$1.00 Genuine Porosknit Union Suits marked down to...79c

75c Nainsook Union Suits marked down to.....50c

35c Balbriggan Shirts and Drawers marked down to 21c each, 4 for 89c

The balance of our Straw Hats at less than half price. Don't fail to give us a look before buying.

J. A. DESROSIERS & CO.

526 MERRIMACK STREET

Second Section

THE LOWELL SUN

Pages 9 to 16

16 PAGES 1 CENT — LOWELL, MASS., FRIDAY JULY 11, 1913 — 16 PAGES 1 CENT

THREATENED TO END LIFE IN LAKE

WILKESBARRE, Pa., July 10.—Scores of letters that passed between Alice Crispell, the 18-year-old daughter of a farmer whose body was found in Harvey's lake last Monday, and Herbert Johns, the mineworker who is under arrest here charged with her death, have been made public by county detectives working on the case. All the letters are filled with love sentiments and some of them show that the girl and Johns had their troubles.

The girl in several missives to Johns told of having quarrels with members of her family.

"So many things are troubling me that I feel like jumping into the lake," she said in one letter.

Johns in a letter to the girl wrote: "I had a notion to jump into the lake and end all my troubles. Why, darling, I have so many I do not know what to do with them."

County Detective McKelvey said Johns admitted to him that both had been drinking on the night of the Fourth of July, which was the last night the girl was seen alive. In one of his letters to Miss Crispell Johns wrote:

"I'm temperate between drinks and so are you, dearest. We won't have to wait much longer till the Fourth of July. Then we'll have a ——— of a time."

It is expected that Sophanus Reese of Plymouth, who told the police yesterday that he saw a girl resembling Miss Crispell stagger along the road to Harvey's lake and that a man was assisting her, will be one of the most important witnesses at the inquest tonight.

SUIT FOR SHARE OF $7,000,000

LOS ANGELES, Cal., July 10.—Theodore Frothingham, a son of a former lieutenant governor of Massachusetts and several other New York and New England relatives of Abel Stearns, a California pioneer, have begun suit for a portion of the $7,000,000 estate left by Mrs. Arcadia De Baker, who was known as the richest woman in southern California.

EX-WARDEN IS INDICTED

Charges Against Sing Sing Head Withheld

WHITE PLAINS, N. Y., July 10.—John Kennedy, former warden of Sing Sing prison, was indicted today by the Westchester county grand jury. The charges contained in the indictment were withheld by the authorities with the explanation that they would not be made public until the arrest of Kennedy, who was said to be at Fort Henry.

SOLEMN SERVICES

At Funeral of the Late George H. Richardson Held Yesterday Afternoon

With solemn and impressive services the funeral of George H. Richardson was held from his home, 172 Nesmith street, yesterday, and was very largely attended by friends of the family who wished by their presence to pay a last tribute of respect to the deceased. Rev. Charles T. Billings and Rev. Charles Allen of Waverly, the latter a cousin of the deceased, offered prayer and read consoling selections from the Scripture.

Mr. Edward F. Spaulding had general charge of the funeral arrangements.

The bearers were Messrs. Dana Palmer, Homer C. Riggs, Charles Hobson and John F. Gowan of New York.

There were a great many beautiful floral tributes in spite of the fact that friends were requested not to send flowers. Burial was in the Richardson lot in the Lowell cemetery, the interment being in charge of Undertaker Currier & Co.

The sudden death of the popular young man, which upon investigation proved to have been accidental, caused widespread sorrow among his friends and brought profound sympathy to his family.

PROMINENT MANUFACTURER

Arrested for Drunkenness—He Threw an Umbrella at Police Officer—Resisted Arrest

One of Lowell's prominent manufacturers was arrested in Middlesex street near the depot this morning at about 3 o'clock. He was arrested for drunkenness. The arresting officers were Dooley and Killoy. The manufacturer resisted arrest and had to be thrown bodily into the automobile patrol. Before being arrested he threw an umbrella at one of the officers.

Merrimack Square Theatre

Besides having one of the best vaudeville bills which the present summer season has fostered there is also on display as varied and entertaining a list of the latest moving pictures as has ever been exhibited at the Merrimac Square theatre. The subjects were changed yesterday and hold comedy, drama and a reel of educational value as well. The Mutual Weekly depicting current news events the world over is also given and as usual attracts not a little attention. Jimmy Valeitine, the diminutive comedian, The Freeda Bros. in a high class musical offering, Lillian Shunny and Aerial Steel, complete the vaudeville list.

SUITOR WAS STABBED

By Enraged Parent and is Now in Hospital

LAWRENCE, July 10.—As a result of a quarrel which ended in the drawing of a stiletto by Antoi Spinelli, Jas. Ceprano, aged 22 years, lies at the General hospital in a critical condition from a wound inflicted in the right side and which punctured the lung. The quarrel which is believed by the Methuen police to have taken place over the familiarity of Ceprano with a daughter of Spinelli, took place at the corner of Cross avenue and Pleasant Valley street in the Pleasant Valley district about 6 o'clock last night, just after the two men had alighted from a Haverhill-bound car on their return from work in this city. Spinelli was taken into custody by the Methuen police at his home on Greenhalge street where he went immediately after the stabbing.

According to the story told the police, Ceprano, who is about 22 years of age, had been keeping company with a daughter of Spinelli. Last night the two returned home together on the car from their work and got off together. A quarrel ensued and Spinelli drew a stiletto, slashing Ceprano in the right side puncturing the lung. He then went to his home leaving Ceprano lying on the ground.

A physician was summoned and he ordered the man rushed to the hospital. There it was reported that he was in a dangerous condition.

The Methuen police were notified and on learning the facts they went to the home of Spinelli on Greenhalge street and took him into custody. Owing to the nature of the wound, it is believed by them that a stiletto was used, but the weapon could not be found. Spinelli will be held for a few days until the outcome of the affray is more certain, before any charge is brought against him.

GREEK GIRL BURIED

Suicide Victim Laid at Rest Yesterday

The funeral of Miss Matroma Stravopoulos, the young girl, who while despondent over love affairs, and ill-health, committed suicide by drowning in the Pawtucket canal, took place yesterday from the funeral parlors of Undertaker Joseph Albert in Alken street, and was largely attended, among the mourners being the lover of the young woman, John Argros of Salem, who had intended making Miss Stravopoulos his bride next Sunday. The young man was deeply affected with the sad ending of his sweetheart, and he greatly showed his emotion.

The funeral cortege left Undertaker Albert's chapel at 3 o'clock and wended its way to the Edson cemetery, where burial took place. The bearers were Prokos Kutuibes, Baharias Theopeles, John Arguros and Louis Houpis. Among the many floral offerings were pieces by the following: John Arguros, Christ Pappas and Prokos Kutuibes. Before the body left the chapel, the young woman was photographed by the Greek photographer.

YOUNG MEN DETAINED

Mystery Surrounding the Death of Mary Sullivan

LAWRENCE, Mass., July 10.—The mystery surrounding the death of Miss Mary Sullivan, a roomer at 403 Essex street, who was found dead in bed about 7 o'clock yesterday morning by William Cashman and two other young men, was increased last night when the medical examiner after ordering the undertaker in charge of the body to proceed with the work of embalming countermanded the order. It is said that this was occasioned by the hearing of more of the facts of the case by the police and that an autopsy will be performed today. William Cashman, with whom the woman is said to have been living as man and wife, is being held by the police on a charge of lewd and lascivious cohabitation, and the other two young men, whose names have not been divulged, are held for further examination.

After viewing the body yesterday afternoon Medical Examiner Dow stated that, in his opinion there would be no need of an autopsy as the woman's death was in all probability caused by heart failure superinduced by alcoholism. The body was at that time at the rooms of Undertaker Breen and he was ordered to proceed with his work. Shortly afterwards, however, a message was received from the medical examiner in which he countermanded his order and ordered that no more work be done until he had given further notice. This action gave rise to the belief that he intended to make an autopsy. Further investigation developed the unofficial confirmation of a report that further evidence in the case had been brought to light.

Miss Sullivan was about 37 years of age and had resided here for the past year. She was found dead in bed by the men yesterday morning under peculiar circumstances.

MAN KILLED, SONS HURT

Trolley Car Struck an Automobile

OMAHA, Neb., July 10.—William Rocheford, a prominent contractor, was killed today and his two sons, William, Jr., and Ector were seriously injured when a trolley car struck their automobile.

CLAIM OF DR. A. J. FOX

That Epileptics Are Cured by Hypnotism When Properly Used by Physicians

"There are several million epileptics in the United States today," declared Dr. Alfred J. Fox, the prominent New York physician, now in Boston. "They could all be cured if given the proper treatment for such cases, which is hypnotic suggestion.

"In the past year alone," said Dr. Fox, "I have cured 19 cases which were pronounced hopeless by other physicians and specialists. This treatment should be used not only in epileptic cases but also for drunkenness, hysteria, functional pain, periodic insanity, pseudo-epilepsy and St. Vitus dance.

"It is just as absurd to treat epilepsy and other psychic disturbances physically as to treat physical diseases mentally. Like others of my profession, I tried to effect a cure for this disease by physical means; but, being unsuccessful, I turned to the psychical to explain epileptic phenomena. After prolonged and careful study I found hypnotic suggestion to be the cure for every epileptic case.

"Epilepsy is a nervous disease which is characterized by periodic psychic explosions. The nervous system lacks elasticity. People with hyper-neurotic temperaments are most susceptible to this disease. In some cases it is inherited prenatally from the parent. The primary condition is increased by excitability. The patient does not react normally from a shock. By putting the patient into a profound hypnotic sleep the previous shock can be reproduced and helpful suggestions may be introduced to quiet disturbances of the mind.

Among the cures effected by Dr. Fox was that of Moses Berger, a little Hebrew boy of New York. When four years old, while playing in the street, young Berger was nearly run down by an automobile. Three days later Berger developed an epileptic fit of a very severe character and for five years he was the victim of attacks which recurred at intervals of 10 days. He had to be taken to the hospital and was unconscious from 24 to 35 hours at a time.

The father spent thousands of dollars to cure his son, whose attacks grew steadily worse. The boy became an imbecile and lost the use of his left arm.

When Dr. Fox was called in there seemed absolutely no chance of the boy's recovery. The physicians had been administering a half ounce of bromide a day. Under Dr. Fox the bromide was discontinued immediately and the boy put into a deep hypnotic sleep. His memory was carried back to the time of the shock and he was made to forget that he had sustained a shock. A suggestion never to dream again was put into the mind of the slumbering boy. The improvement was remarkable and almost instantaneous.

Dr. Fox does not believe that hypnotism should be practised except by physicians who have made a life study of it. The doctor is the guest of D. S. Lawlor, 12 Champney street, Brighton, Mass.

Miss Madeline Russell of Chelmsford street is spending her vacation with Mrs. Alfred Raymond at Beachmont, Mass.

If you want help at home or in your business, try The Sun "Want" column.

$10 $15 The P&Q Shop $10 $15

The P&Q Shop

Philanthropic Clothiers

DID you ever wonder how some clothiers keep out of the poor house---those who continually claim to sell their clothes at "less than cost?" Sale! Sale! "TAKING BIG LOSSES"---"COMPELLED TO SELL OUT"---Sacrifice Prices," and similar headlines constantly fill the newspapers, but still these same clothiers seem to be prospering at the same old stands.

If they took the losses they claim, they would soon be "broke." Thinking men have long since ceased to pay attention to the cry of "Wolf."

P. & Q. saves money for you by buying in large quantities for their many successful stores. Think of our enormous purchasing facilities. Woolen merchants come to us when they have an overproduction because they know that P. & Q. can use all their goods. We get the benefit of the low prices that big purchasers demand. Our expert tailoring organization is managed with every unnecessary cost eliminated. Our sales plan of direct from the tailor-shops to you eliminates the middle man and his large profits. You are the gainer.

Do your own thinking, consider these facts and you will purchase all your clothes at the P. & Q. Shops.

Just Two Prices — Two Just Prices — $10 LOWEST IN PRICE The P&Q Shop HIGHEST IN QUALITY $15 — Just Two Prices — Two Just Prices

48 CENTRAL STREET, OPPOSITE MIDDLE STREET

$10 $15 The P&Q Shop $10 $15

Civil Service Examinations

The United States civil service commission invites attention to the following examinations to fill various government positions:

July 16—Library cataloguer, between ages of 18 and 35 years, specific vacancy at $75 per month in the National museum, Washington, D. C., and other vacancies as they occur.

July 16-17—Architectural draftsman, male, bureau of equipment, yards and docks, navy department, Washington, D. C., announced in former circular, has already been filled and the results of the examinations will be the means of filling other positions in the Mare Island navy yard at $1.76 per day, the position requiring similar qualifications.

August 4—Assistant in cotton marketing, male, duties to consist of field and office investigations, in the office of markets, Department of agriculture, Washington, D. C., salary $1500 to $2000 per annum. Applicants not required to appear at any place for examination but will be rated on their experience, fitness, education, business ability, etc., as evident in the forms which they fill out, all subject to verification. Assistant in co-operative organization accounting, male, department of agriculture, Washington, D.C., salary $1500 to $3400 per annum; applicants will not be required to appear at any stated place for examination, but will be rated on their experience, fitness, education, etc.

Aug. 6—Shop apprentice, male, bureau of standards, department of commerce, $480 to $540 per annum.

EXCUSE ME

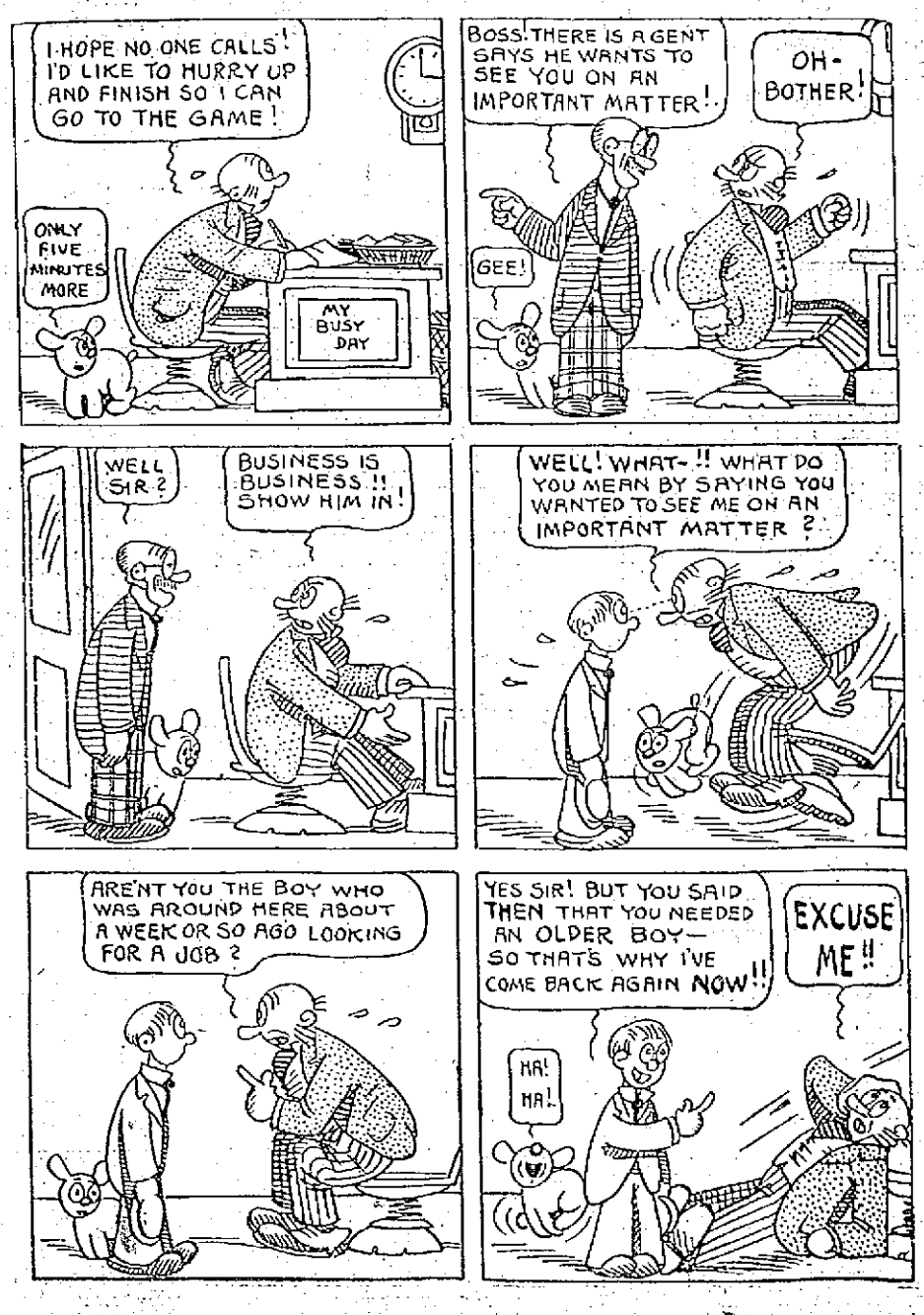

A LITTLE NONSENSE

SENSITIVE.

"That office boy of mine is terribly sensitive."

"How do you know!"

"Every time one of his relatives dies he has to go to a ball game to get his mind off his sorrow."

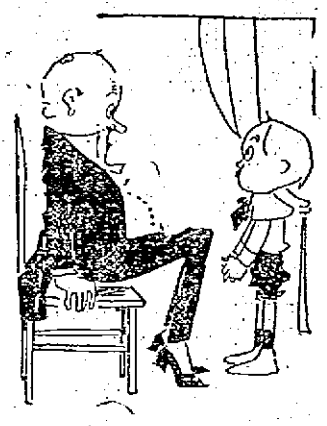

THE REASON.

"Mr. Blank, is your voice cracked?"

"Not that I know of. Why do you ask!"

"Papa says you are always breaking your word, so I thought that might be the reason."

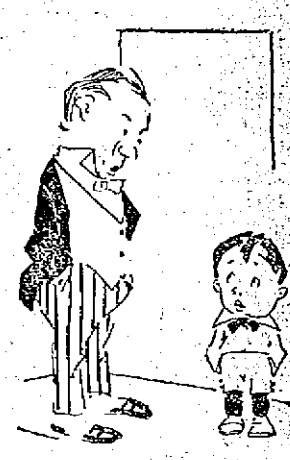

WHY, SURE!

Tommy—Paw, what is concentrated lye!

Mr. Tucker—It's the short and ugly word, Tommy. Don't bother me.

TOMMY'S HANDS.

Ma—Tommy, did you wash you hands this morning?

Tommy—I washed one of them mother. The other didn't need it.

VERY HIGH.

"What is 'high finance,' pa?"

"Figuring out the cost of living."

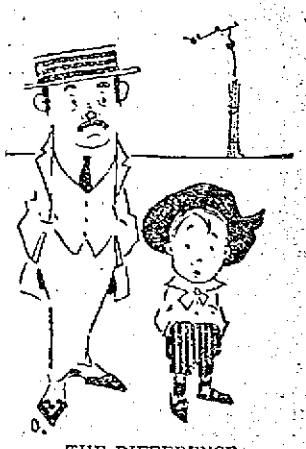

THE DIFFERENCE.

"Papa, what is the difference between a statesman and a politician?"

"A statesman gives advice gratis, but a politician gets paid for it."

10,000 "HELLO BILLS" IN PARADE

Elks From Every City in Procession at Rochester

ROCHESTER, N. Y., July 11.—Ten thousand Elks, it is estimated, participated in a parade yesterday in connection with the 49th reunion of the grand lodge. They came from every city of size in this country, from Juneau, Alaska and Honolulu. Even Manila had a representative.

The parade and a water carnival that attracted about 150,000 persons to Genessee valley park last night were features of the fourth day of the convention.

Edward Leach, of New York city, who defeated J. Cookman Boyd of Baltimore for the office of grand exalted ruler of the Elks at the election with 1,119 votes against 591 for Boyd, is very popular. Leach was the candidate of the regulars and Boyd of the insurgents. This was the first time in fifteen years that there has been any serious opposition to regular candidates. Mr. Leach is a Bostonian by birth, but has lived in New York many years. He is about forty-five years old. He was elected exalted ruler of Lodge No. 1 of New York city three times in succession and for the last five years has been grand treasurer of the order.

International Opium Traffic

WASHINGTON, July 11.—All of the 24 nations except Germany and Great Britain who sent delegates to the opium conference just closed at The Hague have agreed to deposit ratifications of the convention prohibiting the traffic of habit-forming drugs.

WOMAN REGAINS HEALTH AFTER FORTY YEARS

STARTLING STATEMENT GIVEN BY MRS. SMITH WHO WAS ALMOST HELPLESS

Suffering from rheumatism since I was twenty-three years of age, which gradually increased until I had to be assisted in rising from a chair, unable to bend my knees, open or shut my hands on account of the chalky deposits formed on the joints. So said Mrs. Sophronia E. Smith, who lives at ——— street, Lynn, Mass.

At times I was confined to my bed and unable to lift my head and only by great effort could I raise my hands to my head. Such was my condition when I commenced to take Var-ne-sis. Now I consider myself absolutely well and I have only taken ten bottles of this remarkable remedy. I think it is wonderful to cure me, but to cure me at my age, which is 79 years, it is almost miraculous.

Mrs. Smith suffered from what is known as Arthritis deformans, a condition where the joints are hardened by a chalky deposit and marked stiffness predominates. This condition is pronounced incurable, but Var-ne-sis has cured, will cure and is curing people every day from this terrible condition. You who read this cannot realize Mrs. Smith's condition. Think of a woman being helpless for years and at last finding complete recovery in a simple remedy like Var-ne-sis. It is purely vegetable and removes the cause by getting the stomach, liver, kidneys and blood in good condition. Var-ne-sis is the remedy that has been investigated by newspapers and Mr. Varney will pay the expenses of an investigation by business men if they will publish the results of the investigation. Mr. Varney is the only man in the country who has a collection of crutches and canes obtained from cured people. Write W. A. Varney, Lynn, Mass., for the history of this remarkable remedy. Your health is waiting for you in Var-ne-sis; get it today at Dows' drug store.

WONDERFUL HOW RESINOL CURED ITCHING HUMOR

New York, N. Y., May 19, 1913:—"I was taken with a terrible itching and burning in my hands. They would crack and bleed. I could not do my work. I had to walk the floors at night. I tried ——— and ———, but no relief, until I used Resinol Soap and Resinol Ointment—then I could go to sleep. The Resinol treatment is something wonderful, for if you could see my hands you would never think that they were ever sore—they are so nice and soft, and I can do all my work now." (Signed) Mrs. Wm. Sutherland, 135 East 71st street.

For 18 years Resinol has been a doctor's prescription and household remedy for eczema, ringworm, pimples, dandruff, wounds, burns, sores and piles. Resinol Ointment and Resinol Soap are sold by all druggists. Trial free: Dept. 5-R, Resinol, Baltimore, Md.

AVIATORS RESUME CRUISE

Three Were Wind-bound Yesterday

CHICAGO, July 11.—Three aviators who were wind-bound with their flying boats in different ports along Lake Michigan yesterday were in readiness today to resume the cruise from Chicago to Detroit.

Beckwith Havens of Fishkill expected to leave Muskegon at eight o'clock, lunch at Manistee and continue to Charlevoix, where he intended to spend the night. Roy M. Francis of San Francisco, who broke a propeller when his machine rammed a log Wednesday evening, has made full repairs and is due to leave South Haven early today. He hoped to overtake Havens.

Walter E. Johnson of Bath, N. Y., whose machine was washed ashore near Robertsdale, Ind., in Tuesday's storm, said his engine was again in perfect condition.

Glenn L. Martin of Los Angeles notified the Aero club of Illinois to have its officials at the foot of Peck court early for the start. He declared that unless he has a strong wind against him he will establish a world's over-water record by flying a non-stop 200 miles journey.

TO DEPORT AMERICAN

Termed as "Undesirable Foreigner" in Mexico

NOGALES, Mex., July 11.—Deportation of Charles L. Montague, American consular agent at Cananea, was recommended in an open letter received yesterday from E. Martinez, city clerk of Cananea. He asked Governor Hesquiera of Sonora to apply article 33 of the Mexican constitution, providing for the expulsion of "undesirable foreigners." The matter was referred yesterday to the state department at Washington through Frederick Simpyee, American consular representative here. Montague is said to have incurred the displeasure of the state officials at Cananea by refusing to cash a draft he had issued in his capacity as cashier of the Mercantile Banking Co., an American concern. Montague declared later that he had signed the draft under threat.

CITY MAY STOP HALF HOLIDAYS

New York Board of Estimate Wants the Employees to Work All Day Saturday

NEW YORK, July 11.—Perhaps the city employees won't get Saturday afternoons off this summer after all. The board of estimate at its meeting yesterday called upon the aldermen to reconsider the ordinance which granted the half holiday.

Comptroller Prendergast said that his figures showed that the probable loss to the city would be $500,000 and he didn't know how the loss could be made up.

LADY BALFOUR QUIETS BABIES

She Says Plan Is to Put Feet of Criers Above Heads—Discovered Accidentally

LONDON, July 11—Lady Balfour of Burleight told a meeting of merchants yesterday how to silence crying babies. She said she had discovered her method accidentally and had always found it successful.

Her suggestion was to lay the babies with their heads slightly lower than their feet, at a gradient of about one in twelve, and they would soon fall asleep.

HIGH PRAISE FOR MOTHERS

Prominent English Biologist Urges All Women to Look Around for Husbands

LONDON, July 11.—"The possession of a baby by a woman is more valuable to the state than her ability to display a first class certificate in the shape of a silver trophy won at sport. The so-called higher education of women is not a good ideal for woman, man or state." This is the central idea of a noteworthy article by Marcus Seymour Pembrey, lecturer in physiology at Guy's hospital medical school, which is attracting attention here.

This prominent biologist contends that the old fashioned view of woman's place in nature is supported by the latest biological knowledge. He criticizes late marriages as bad for the health and morals of both sexes and bad for the state, and describes the tendency toward these deferred alliances to the higher education of women and to their employment in posts which can be filled by men.

To "become a mother" is Prof. Pembrey's highest ideal for a woman whom he urges, if she cannot get a husband in England to go and seek one in the colonies, where men are superabundant.

SOCIAL AND FRATERNAL

At the regular meeting of Court General Shields, No. 16, F. of A., held last night six applications for membership were received and five candidates were initiated. The recently elected officers were installed by D. G. C. R. Brother Barrett, with D. G. C. R. Brother Gabouse as herald. Chief Ranger Hugh Finnerty presided.

The regular meeting of Spindle City Tent, No. 39, C. of A., was held last night in Post 120, G. A. R. hall.

The following members were elected delegates to the convention: Mrs. Mary Andrews, Elizabeth McNamee, Kittie Rourke, Helen Devine and Kate Twohey. The alternates are as follows: Alice Devine, Annie Hannon, Elizabeth Devine, Mary Rourke and Mary Reddy. After the business meeting an enjoyable hour was passed and refreshments were served.

Socialist Club

A meeting of the Lowell Socialist club was held last night in their rooms at 36 Central street and a number of new members were admitted. Considerable routine business was transacted and it was announced that George E. Rower, of Boston, who is a candidate for lieutenant-governor on the socialist ticket, will speak at city hall steps next Saturday night.

The following entertainment was given by the Ladies' Auxiliary of the Street Carmen's union last night in the rooms of the carmen in the Runels building: Piano solo, Miss Helen Wilson; duet, Mr. and Miss Blanchard; song, James Gorman; reading, Miss Vernie Lowe; piano solo, May Alice Sugric; duet, violin and piano, Miss Helena Cryan and Miss Helen Wilson; piano solo, Mrs. McCarty; recitation Miss Boudreau; song, Miss Blanchard.

The O'Brien Label Guarantees Value

STEIN-BLOCH Smart Clothes

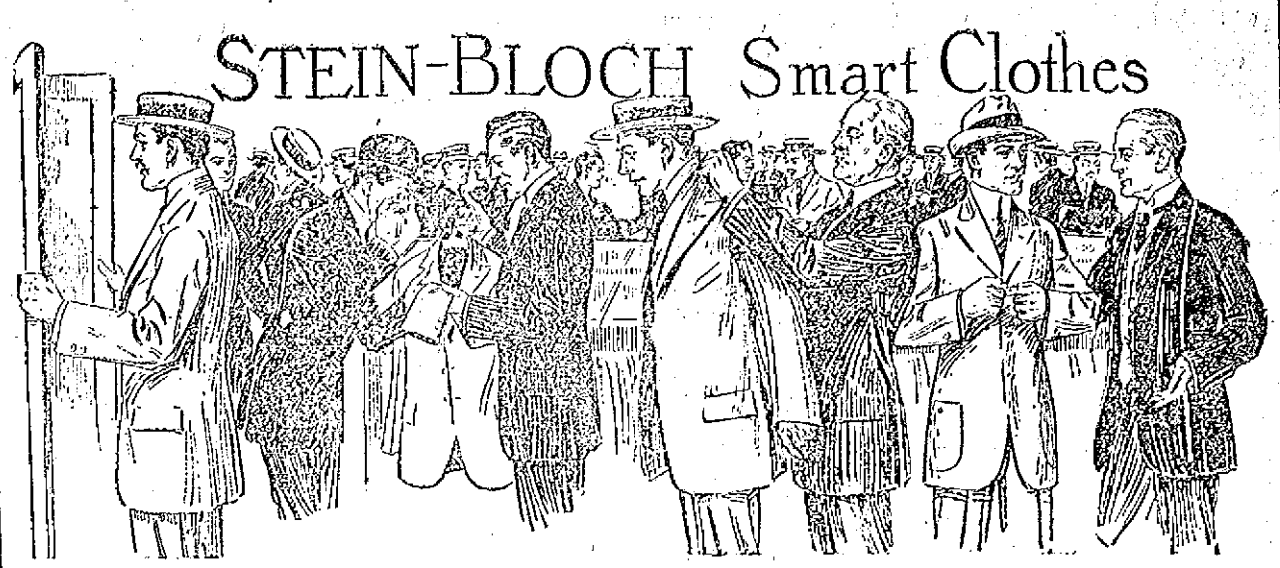

THIS MORNING WE INAUGURATED OUR

July

Reduction Sale

THIS is a complete and general reduction of prices on our entire clothing stock. Two-piece suits, three-piece suits, including blues and blacks---all are marked down. Summer trousers, fancy vests, straw hats and some lines of shirts and neckwear go into this big July Reduction Sale. Every garment carries our guarantee of satisfactory service, same as if sold at full price.

MEN'S OUTING TROUSERS MARKED DOWN

$6.00 White Serge Trousers—Now $4.75
$5.00 White Serge Trousers—Now $3.75
$5.00 and $6.00 Outing Trousers—Now $3.75
$4.00 Outing Trousers—Now $3.00
$3.00 and $4.00 Outing Trousers—Now $2.35

$15.00 SUITS—REDUCED TO $11.75
$17.50 AND $20.00 SUITS—REDUCED TO $13.50
$20.00 AND $22.50 SUITS—REDUCED TO $16.75
$25, $27.50 AND $30 SUITS—REDUCED TO $19.75

Special Purchase and Sale of $17.50 and $20 New Spring Suits

We have added this purchase to our regular stock, and offer upward of 150 high-grade suits—$17.50 and $20.00 values—at $13.50

STRAW HATS MARKED DOWN

$7.50 PANAMAS—Now $5.00
$5.00 PANAMAS—Now $3.75
$6.00 BANGKOKS—Now $4.75
$4.00 SAILORS—Now $3.00
$3.00 SAILORS—Now $2.00
$2.00 SAILORS—Now $1.35

The Smart Clothes Shop D. S. O'Brien Co. 222 Merrimack Street

Rose Jordan Hartford

135 MERRIMACK STREET

Mark Down Prices

AS FOLLOWS:

$2.00 and $1.50 WHITE FRENCH CHIP HATS 98c

All the new and popular shapes for ladies, misses and children.

The Peggy, Drama, Bethel, Clarisa, Coquette, Advance, Eldora, Marlboro, Ivanhoe, Enricko, Salada, Caress, Althea, Warwick, Mayfair and Mozart. Just received from the factory and we will not have such a large and desirable selection again as the factories will soon commence on their fall and winter felts.

$2.00 and $1.50 Black French Chips 98c
Black Tagal Hemp Hats ..... Half Price
PANAMA HATS—"Breeze," "Lakeside," "Summer Girl," and "Vacation," from ..... $2.75 to $6.00
$2.00 Trimmed Children's Hats $1.25
100 Untrimmed Hats, all shapes and colors 10c
$2.00 and $1.50 Wreaths 49c
25c Rose Buds 10c
25c Forget-Me-Nots 10c
$1.00 Pansies 49c
$1.00 Fredelus Roses 62c
62c Fruit 25c
42c Foliage 10c
One Lot of Flowers 1c
30c Black Velvet Ribbon, satin back ..... 19c Per Yard
35c Black Velvet Ribbon, satin back ..... 25c Per Yard
The New Coque Feather Bands and Wings for trimming the Panama Hats—all colors and low prices.
Ostrich Feather Bands, white and the new Mué.

If you wish the newest and best in Millinery and the bargain prices—go to

Rose Jordan Hartford

135 MERRIMACK STREET

The GILBRIDE CO.

TODAY WE OPENED OUR SEMI-ANNUAL

25 CENT SALE

Everybody will attend this great sale. 50c, 75c and $1.00 articles priced 25c.

Don't miss this sale or you'll always regret it. It's the Banner event of the year.

OUTING OF POLLARD CO.'S CLERKS

Enjoyable Day Spent at Bass Point and Revere

The majestic waves which curled against the rocks of Bass Point yesterday morning were as frolicsome and as gay as the jolly party of Lowell young people who had come to spend a holiday with them at that popular resort.

These merrymakers were the members of the A. G. Pollard Mutual Benefit Association, who had been given a day off to enjoy their 10th annual trip to the beach.

Every one of them, about 180 in all, was in bed early Wednesday evening. Consequently when they met in Merrimack square at 7.45 yesterday morning and boarded the three special jumbos they were fitter than the proverbial fiddle for a bang-up outing at the seashore.

Over the roads to Lynn they bowled with all the rapidity and comfort to be found on a rubber tired triple springed buzz wagon. And of course they were not absolutely quiet during the ride. "On the Trail of the Lonesome Pine," "Bobbin' up and down," and all the other popular songs were sung with a spirit that attracted the attention of the habitants all along the route.

Immediately upon their arrival at the beach a large number of the party got busy with bathing suits and made for the salt water. Some of the boys were slick swimmers although none of the girls knew much about the art, but there was so scarcity of instructors. One of the clerks, however, whose mustache had a streak of grey and who said he came down to the beach because he was a great admirer of athletic pastimes, confided to a friend that to his knowledge some of the girls had been taught how to swim annually for the past ten years and as regularly had forgotten how.

In due time the hour for dinner arrived and all were on hand at the Relay House where an excellent menu was provided. It is needless to say that all had good appetites after the trip and the sport in the water together with the meanderings along the beach.

After dinner, the party divided into groups and went out sightseeing having a most enjoyable time climbing among the crags or watching the waves from the highest peaks of the rocks.

While some were listening to the

RAOUL H. MONIER,
Secretary

sad sea waves and dreaming about the stalwart fisherman, other groups had slicked themselves up and departed for Revere beach. There they started out by taking a whirl on the death defying roller coasters, others by venturing into the shocking surprises that are always kept on tap at the "Pit" and it was necessary for many of the fair ones to enter an emergency hospital to have their bruises dressed before making their return to this city. Several had their tintypes "took," while lounging in a touring car, a 1904 model marked 1914, and a great many by trying to extricate themselves from the labyrinths of the Mystic maze. In fact, Pollard's clerks were the chief attraction on the boulevard yesterday afternoon and everywhere they went it was said that they were from "Lowell's Biggest and Best Department Store," the slogan printed in large letters upon the cars that conveyed them to the beach.

After all the attractions had been visited the party boarded the Bass Point boat and steamed through the

JAMES P. RICHARDS
President M. B. A.

multitude of yachts and schooners to the rocky promontory of Bass Point. Here they rejoined their friends and spent the remaining hours in visiting the various places of amusement at Nahant and Bass Point, such as bowling alleys, skating rink and merry-go-rounds.

Mr. and Mrs. Harry Pollard, the former a member of the firm, arrived at the beach during the noon hour and they were greeted with vigorous applause by the members of the association. A group picture of the 1913 gathering was taken before the return trip was made.

At 8 o'clock the three special cars left the beach filled with the merry party and the journey homeward was fully as enjoyable as the morning ride. Merrimack square was reached shortly before 11 o'clock and the party reluctantly left the cars, stating that the 10th annual outing was the best that has ever been held by this organization.

The officers of the benefit association responsible for the brilliant success of yesterday's affair are: President, James P. Richards; vice president, Arthur G. Leveille; treasurer, Justin H. Kimball; secretary, Raoul H. Monier; collector, Edward Desrosiers; auditors, Miss Louise Gervais and T. Sidney Conway.

The special cars were in charge of Motormen George Lachance, Edward Lussier, John Primeau and Conductors George Moulton, Timothy Mack and John Connolly. Special Car Agent Emsley attended the outing and acted as supervisor of transportation.

THE BRAZILIAN MINISTER

Tendered Dinner—Bryan Unexpected Guest

NEW YORK, July 11.—With Secretary of State William J. Bryan as an unexpected guest, a dinner in honor of Laure S. Muller, Brazilian minister of foreign affairs, was given here last night by the coffee trade of America. Dr. Muller arrived here last evening, completing a tour of the country. A visit paid the United States in return for the one of Elihu Root when secretary of state to Brazil. Dr. Muller, discussing reciprocity and the tariff as affecting trade with his country, declared the necessity exists for a line of steamships direct to Brazil, with reasonable freight rates and regular traffic. The speakers included Secretary Bryan, Dudley Field Malone, third assistant secretary of state; William Bayne, Jr., president of the New York Coffee Exchange and George B. Lehy, president of the New England branch of the National Coffee Roasters' association.

SOCIALISTS POOL THEIR HOGS

Party Starts Cooperative Farm in Quay County, N. M.—Put Ideas to the Test

SANTA FE, N. M., July 11.—Behind the incorporation of the Cooperative Investment company here yesterday is a movement by the 340 odd socialists of Quay county, New Mexico, to put their economic ideas to the test.

They plan to pool their hogs and cattle, taking stock in the company in return, work the land in common and share equally in the profits.

COL. SHEEHAN DEAD

Famous Civil War Veteran and Indian Fighter Died Today at Age of 78—Had Great Record

ST. PAUL, Minn., July 11.—Colonel Timothy J. Sheehan, Civil war veteran and Indian fighter, died at his home here, aged 78 years. He was commander of the famous defense of Ridgely, Minn., in 1862, when the fort was besieged by Indians for eight days.

CROOK ROBS POLICEMAN

Lifts Schlett's Watch From Car Window as Train Moves—New York Officer Victim

NEW YORK, July 11.—Godfrey Schlett, policeman, started for his home in Bedford Park from the East Fifty-first street station early Wednesday morning via the Third avenue elevated. He was in citizen's clothes and wore strung across his chest a thick gold chain attached to which was a heavy gold watch.

At the Fifty-ninth street station a person known to Schlett as a pickpocket got aboard and sat down alongside the third passenger in the car, who was asleep.

As the greatest detective in that car Schlett felt it his duty to be vigilant He was, and at 156th street the pickpocket got off, leaving the sleeper untouched. Schlett chuckled.

His wasn't the last laugh. He was sitting by an open window and as the train pulled out the long arm of the pickpocket came in, gripped the gold cable and went back, taking both chain and watch. Schlett yelled to the motorman, but the stop couldn't be made quick enough. The pickpocket stood for a minute waving the booty aloft at the departing owner. Then he vanished.

Best!

Certainly! A perfect blend of the best and purest water—Londonderry—and the best and richest ginger and sugar. No capsicum—not an inferior ingredient.

Best for *taste*.
Best for *health*.

Order a case from your grocer or druggist.

F. M. HILL & CO.
Distributing Agents

THE CÆSAR MISCH STORE

ALEXANDER STRAUSS, INC.

220 CENTRAL STREET

Annual July Clearance Sale

Twice a year we clear away stocks at prices that take not the slightest heed of profits. CREDIT TERMS AS USUAL, with prices that will interest any buyer---Cash or credit.

Clear-a-Way Prices on Ladies' Cloth Suits Which Includes Black, Navy, as Well as Fancy Mixtures

43 NAVY SUITS—Formerly priced up to $32.50. Reduced to..... **$15.00**

18 BLACK SUITS—Formerly priced $25. Reduced to **$15.00**

15 MIXTURE SUITS—Formerly priced to $25. Reduced to..... **$7.98**

34 LINEN SUITS..... **$2.95**
Former Prices $5.98 to $10.00.
The Skirts alone are worth this price.

WHITE WASH SKIRTS

A SALE AT THE TIME, WHEN MOST NEEDED

$1.98 Skirts at.....79c
$2.50 Skirts.....$1.39
$2.98 Skirts.....$1.79

All Trimmed Hats **$1.98**

20 Dozen $1.00 Cross Bar Muslin Waists..... **39c**

18 Dozen $1.98 Swiss Muslin Waists **69c**

SUMMER DRESSES

$1.50 Dresses (Ginghams, Lawns and Percales).....69c
$2.98 Dresses (Ginghams, Lawns, Tissues and Linens) 89c
$3.95 Dresses (33) $1.95
$5.00 Dresses (33) $2.95

WHITE LINGERIE DRESSES

$5.00 Dresses $3.95
$9.75 Dresses.....$4.95

SERGE DRESSES—SUMMER SILK DRESSES

11 Dresses, formerly $15 to $10.50, at.....$7.50
12 Serge Dresses, formerly $7.50 and $10, at.....$5.98

AN ABSOLUTE CLEARANCE OF ALL MEN'S SUITS—NO FICTITIOUS VALUES —EVERY SUIT OUR OWN CAREFULLY CHOSEN STOCK.

$15 Suits in grays and brown $9.95
$18.50 Suits, new mixtures.....$12.50
$22.50 Suits, now.....$15.00
$25.00 Suits. Clearance price.....$18.50

YOU'LL NEED A SUIT SOON—BUY NOW

BOYS' SUITS

$5 and $6 Black and Fancy Suits $2.98
$4 and $5 Norfolk Suits $2.98

SEPARATE TROUSERS

250 Pairs—Not one worth less than $2.75. On sale at **$1.19**

$3.50 Shoes—Oxfords **98c**

$1.50 Shirts—Over 100 dozen to select from, **79c**

MANY OFFICIAL CHANGES

In Corps of Boiler and Factory Inspectors

GEORGE A. LUCK HAS HAD GOOD LUCK

James Carey Has Been Made Inspector of Buildings—Miss Dunn's Position Made Permanent

There have been several recent appointments in the various departments of the Massachusetts district police in which Lowell people have been involved. George A. Luck has been appointed by Gov. Foss to the position of deputy chief of the boiler inspection department. Mr. Luck was formerly boiler inspector of this district which is at present covered by Mr. Edward Moran. He will succeed Mr. Joseph H. McNeil, who was chief previously and who has resigned. Mr. Luck served as acting chief for a considerable length of time following the resignation of Mr. McNeil. The new chief, when boiler inspector for this district, did not have an office in this city, but went back and forth between Lowell and Boston and the other places which his territory included, with his headquarters in the Hub. He is very well known in Lowell, especially among the engineers and others among whom his his wide circle of friends will be duties as inspector brought him and pleased to learn of his good fortune. Mr. Edward Moran, the present inspector of boilers of the Lowell district, was the first to open an office and make his headquarters in Lowell. Mr. Moran has been inspector here for a period of about six years and is a most conscientious and capable official.

Mr. James Carey, who was factory inspector of this district, and who, with Mr. Moran occupies the office in the Central block, has been transferred to the position of inspector of buildings. The present factory inspector is Miss Mary E. Halley, sister of Senator Halley of Lawrence. Miss Halley has been a factory inspector for the past 15 or 18 years and has been in the local office for a period of five years.

Miss May Dunn, stenographer in the local office, has recently received notice from Chief Whitney of the district police, that her appointment to that position has been made permanent. Up to the time of this notification, her tenure was only provisional, her appointment having been the result of an excellent average in the civil service examination for the position.

Gov. Foss has made two recent appointments to the board of boiler rules, a body which formulates regulations to insure the safety of boilers and to prevent accidents from neglect of apparatus. The men appointed were Fred Wallace, master mechanic of the Pacific mills of Lawrence, and Mr. Armstrong of Boston. Mr. Wallace was appointed to succeed J. A. Stevens, who served on the board for some time. Mr. Theodore N. Kelsey, chief engineer of the Lawrence Manufacturing company of this city, was a candidate for the other appointment to the board, but Mr. Armstrong was selected. Both Mr. Wallace and Mr. Armstrong have many friends in this city.

The number of applicants for the weekly examinations for engineers' and firemen's licenses has not fallen off during the summer months, but on the contrary, the examining inspectors have been kept quite busy. Today Mr. Moran examined ten applicants for the licenses of third class engineer and firemen. Yesterday he assisted the Boston inspectors in the examination of applicants for first and second class engineers' licenses.

AT PERRY CENTENNIAL

Fraternal Day and Carnival Night on

ERIE, Pa., July 11.—Fraternal day to be followed by carnival night made the program for today's observance of the Perry centennial celebration. Many visitors from nearby towns arrived early, as the observance was to be largely local in character. Practically every uniformed organization in the city was expected to be in line when the word to move was given at two o'clock this afternoon. Unusual features were promised for the carnival in the streets after nightfall. The work of preparing the rebuilt Niagara for the trip through the great lakes is being pushed. The interior has been overhauled, the ship's flag with Lawrence's words, "Don't give up the ship" has been flung at the masthead and many other preliminaries have been completed. It is expected the Niagara will be towed out of the harbor at sundown tomorrow night.

BIG THEFT OF PERFUMERY

$6,500 Worth Taken From N. Y. Store

NEW YORK, July 11.—One hundred and forty-three packages of perfume, weighing about 1400 pounds and valued at between $4500 and $6500, were stolen from the New York depot of the Rigaud-Vial company of Paris at 92 Beekman street between 6.30 o'clock Tuesday night and 7.30 o'clock Wednesday morning.

The depot is under the eyes of two peg post policemen from 10 p. m. till 6 a. m. There is one fixed post at Ferry and Cliff streets, two hundred yards north, and there is another fixed post at Fulton and Cliff streets, two hundred yards south. The police theory is that the thieves backed a truck up to the Cliff street entrance, between the two fixed posts, and carted off the fortune in perfume—without leaving a single scent for the police.

"They even took $14 in cash, which represented our weekly baseball pool, from the top drawer of my desk. Every desk in the place was jimmied," said one of the clerks.

In the absence of Frederick S. Mason, the New York manager, who sailed for Europe last Tuesday, John H. Heckler is in charge. He admitted that the fortune in scent, most of it Mary Garden perfume, is uninsured. He said that he suspects nobody in the employ of the company.

CLAIM $50,000

ALBERT BIGELOW PETITIONED INTO BANKRUPTCY

Was Former President of the Osceola Consolidated Mining Co.—Petition Filed in U. S. District Court

BOSTON, July 11.—Albert Bigelow, former president of the Osceola Consolidated Copper Mining Co., was petitioned into bankruptcy in the United States district court today by the Columbia Knickerbocker Trust Co. of New York. The claim of the petitioner is $50,000.

Ask Mayor O'Donnell for Names

Mayor James E. O'Donnell is in receipt of a letter from the Philadelphia Commercial Museum, who are preparing the Anglo-American exposition to be held in London from May to October next year, asking him for names of manufacturers who would be interested in making a display at the said exposition. The mayor is a memebr of the general committee on arrangements for the exposition.

"NICK CARTER" IN COURT

"Movies" in Clash Over Trademark

WASHINGTON, July 11.—"Nick" Carter, the hero of many a yellowback novel and worshipped by three generations of small boys is to be considered by the supreme court.

"Nick" was about to appear on the moving picture stage when a New York firm of publishers today claimed that "Nick" Carter was born in their imagination about 23 years ago and had risen to fame as a leading character in their detective stories.

A St. Louis moving picture company believed that "Nick" was destined to be a drawing card and so they prepared and advertised "a detective film" with an attractive title.

In their advertisement they declared "we have struck oil, by gosh."

The matter got into the courts. The New York firm claimed the moving picture company was infringing a trade mark they possessed to "Nick" Carter. After going through the federal court of appeals for the eighth circuit the matter was appealed by the publishing company to the supreme court.

COAL, COKE AND WOOD

I am in an exceptionally good position at the present writing to deliver at short notice, the choicest grades of the above Fuels. Let me fill your bins now, while prices and other conditions are right.

JOHN P. QUINN

Office and Yards Gorham and Dix Streets. Branch Office New Sun Building

Telephones 1180 and 2480—When one is busy call the other.

THE LOWELL SUN

JOHN H. HARRINGTON, Proprietor
SUN BUILDING, MERRIMACK SQUARE, LOWELL, MASS.
Member of the Associated Press
THREE DOLLARS PER YEAR. TWENTY-FIVE CENTS PER MONTH

CONGRESS SHOULD ACT

Once again the country is threatened by a railroad strike of immense proportions. The conductors and trainmen of the eastern railroads, which but a few months ago granted important concessions to their firemen under the terms of the Erdman act, have voted to strike, provided their request for an increase in wages is not granted. Arbitration is the solution of the present difficulty, but here the way is not so clear as it was at the time of the last threatened strike, for the Erdman act has been declared inadequate in its present form by both the railroads and the employes, and pending amendments to it are now before the house, having been reported on by the house judiciary committee. It is, therefore, of the utmost importance to the railroads, the employes, and the public generally that the amendments should be acted on at once so that the necessary arbitration may be entered on without delay.

Secretary Wilson of the department of labor has arranged an interview between the president and representatives of the railroad companies and trainmen, to take place next Monday, for the purpose of securing the advocacy of the chief executive for the speedy passage of the amendments. Both sides feel that the differences can be mediated successfully if congress acts before the situation becomes acute, and the gravity of the threatened strike should offset all other considerations and ensure a speedy passage of the amendments through the house and senate. As there is nothing radical or entirely new in the proposed amendments, and as they are supported jointly by the companies and the trainmen, there is no good reason for delay, and congress should act speedily. Probably the interview with the president on Monday will have the desired result.

The Erdman act as amended provides for a commissioner of mediation and conciliation who, with two other officers of the government, will constitute a board of mediation and conciliation. It provides for arbitration when desired by a board of six instead of three—two to be selected by the railroads involved, two by the employes, and two by the four already chosen, or, in case of failure, by the board of mediation and conciliation. The railroads and the railroad brotherhood co-operated in drafting the terms of the measures which now awaits the action of congress before becoming law.

THE HOODLUMS

With untiring persistence the Boston Traveler has waged a war of words on the professional hoodlum of that city for many weeks, and during that time there have been serious outbreaks that fully justified the position taken by the zealous newspaper. The latest example of Boston hoodlumism on a large scale was a concerted assault which took place a few days ago at the L street baths in South Boston, in which a number of young rowdies attacked members of foreign races who had availed themselves of the privileges of the municipal bath. In commenting on the matter the Boston Traveler says: "Those who have studied the coddled hoodlum of the L street bath appreciate the fact that he is of a type that is becoming very common in this city."

We do not know for certain that the hoodlum is unusually common in this city, but we have many of his kind. No city or town has a monopoly on this score. While there are boys who do not like to work, and while there are parents and brothers and sisters who support boys in idleness, there will be hoodlums. But in this city as in every city, there is too great a tendency to ignore the hoodlum until he commits some breach of law which calls the positive attention of the authorities to him. This is unfortunate, as the public should be protected from him as far as possible. The hoodlum will be a menace so long as his example in the ways of mischievous idleness acts as a corrosive on the morals of the younger generation. The example of the hoodlum is all powerful for evil, and his tendency towards wickedness is on a gradually increasing scale. At first he is satisfied to lie around the parks loafing in the sunshine or smoking cigarets. Then he becomes offensive to others, particularly to young girls. Soon he takes to drink. From that on the way to the lowest depths of moral and physical degradation is smooth as glass. For the sake of himself, his companions, and the community in general, the hoodlum should be checked in the first stages of his downward progress.

IMPERSONATION OF LAW MAKERS

Following the shocking revelations of the repulsive and lying Lamar—appropriately named the "Wolf of Wall street," Senator Cummins advocates the enactment of a law which would punish those who in the furtherance of their corrupt designs impersonate public men, in schemes of blackmailing, whether this impersonation is done by telephone or otherwise. Cold blooded revelations of the past few days in congress prove that the need for such a law exists; it has been very common for those who would influence legislation by unscrupulous means to besmirch the names and reputations of hitherto irreproachable men—irreproachable in the sense of political corruption. In relating how cleverly he had taken the names of such men as Speaker Clark and sundry senators Mr. Lamar gloated over his originality and partial success, and it must be anything but pleasant for the men who are so maligned and misrepresented that they have no means of redress. A law to punish Lamar and his ilk is necessary and timely.

Despite the periodic revelations of horrible conditions such as are being now disclosed at the lobby investigation at Washington, it is to be hoped that the legislators of the nation are gradually being actuated by higher ideals. It is undoubted that a loftier standard of public service is now required than was considered satisfactory twenty or even twelve years ago. If, then, we expect more from our public men we ought to be ready to give them better support, and one of our first and plainest duties is to protect them from the blackmailing parasite. Just as insects breed on filth, corruption is bred on corruption; the lobby investigation calls attention to the lines of Dean Swift in which he shows that parasites which prey on animals have their parasites in turn "ad infinitum." The lobby preys on the legislators, and Lamar and Mulhall prey on the lobby. If the sickening investigation results in even one law such as that prescribed by Senator Cummins, it will have proved of inestimable service.

A PITIFUL SPECTACLE

The war now going on between the Balkan allies who won so notable a victory over Turkey is a pitiful spectacle, regarded in its probable outcome rather than its abstract justice or injustice. When they were arrayed against the common foe of all Christianity their victories were greeted with acclaim the world over, and they were regarded as brave little states actuated by lofty ideals. When, however, they fell to quarreling over the distribution of spoils like dogs over a bone, much of the glamor wore off and grasping cupidity showed under the veneer of nobler motives. Greece and Servia seem to be in the right, but the war will be generally regarded as entirely preventible and therefore inexcusable. But, apart from the popular disfavor with which the present struggle is regarded, there is another and a more regrettable outcome of the conflict. The great powers are looking on calmly while the states engaging in the war are becoming bankrupt of money and men. This will render them all powerless in a short time and subject to the will of Austria, Germany, Russia, France or England—and the great nations are not too scrupulous when it comes to designs on the lesser powers. Then again, the Turk is liable to get back some of his vanished power. Viewed from every aspect the present war is a mistake—the gravity of which may not yet be apparent, but which time may reveal all too fully.

DRUNKENNESS

Massachusetts has started a commission for an official investigation of drunkenness in this commonwealth. With this announcement two important news items on the same subject are going the rounds:—One, the statement that France has discovered that there is a direct connection between its appalling race suicide and the increasing number of its drunkards; and the other, that some of the New York city courts require finger prints of all persons convicted of drunkenness.

Both of these aspects of the evil should occupy the attention of the commission, but there is a still more important phase of the subject as it concerns all American communities. In drunkenness more than any other vice, the chief aim of all who would reduce the number of its victims should be prevention. Once the habit is formed, finger prints and other remedial tactics are largely unavailing. The chief preventative of drunkenness should be education—education which should mould the mind at an early age. Far too young men begin the drunkard's career before they leave school and college, and when once they have got into its toils, they are in the grip of a strong and dangerous serpent. It will do little good to ascertain how large a percentage of our people are addicted to drunkenness, or how great is the annual waste from this source, if prompt and efficient means are not taken to warn youth of its insidious dangers.

IMPORTANT

During July and August our store will be closed on Monday evenings at 6:00 p. m. We hope that our patrons will shop in the daytime and relieve our clerks of the enervating evening work during the hot weather.

PRINCE'S
106-108 Merrimack Street

If you want help at home or in your business, try The Sun "Want" column.

PUTNAM & SON CO., 166 Central St.

A Sweeping Sale of Fine Suits

At the lowest prices we have ever advertised. Expected changes in the tariff make it seem wise for us to close out our stock of

SUMMER SUITS—We Start Today a Sale

At prices lower than you'll ever know again, tariff or no tariff ---Every suit is new this season, cut on the smartest models and hand tailored.

MORE THAN A THOUSAND SUITS

Are involved in both men's and young men's, in regulation suits, vestless suits and Norfolk suits.

MEN'S AND YOUNG MEN'S SUITS AND NORFOLKS

Sold for $15, $13.50 and $12. Now..... $8.75

These suits are the most wonderful value ever advertised in New England. Every coat made with a hand felled collar, cut on new fashionable models, in sack suits and Norfolk suits---Fancy worsteds, cheviots and cassimeres in the prevailing colors of the season---and in dark mixtures ---We've been a long time in the clothing business but we've never known suits as good as these offered for any price that approached..... $8.75

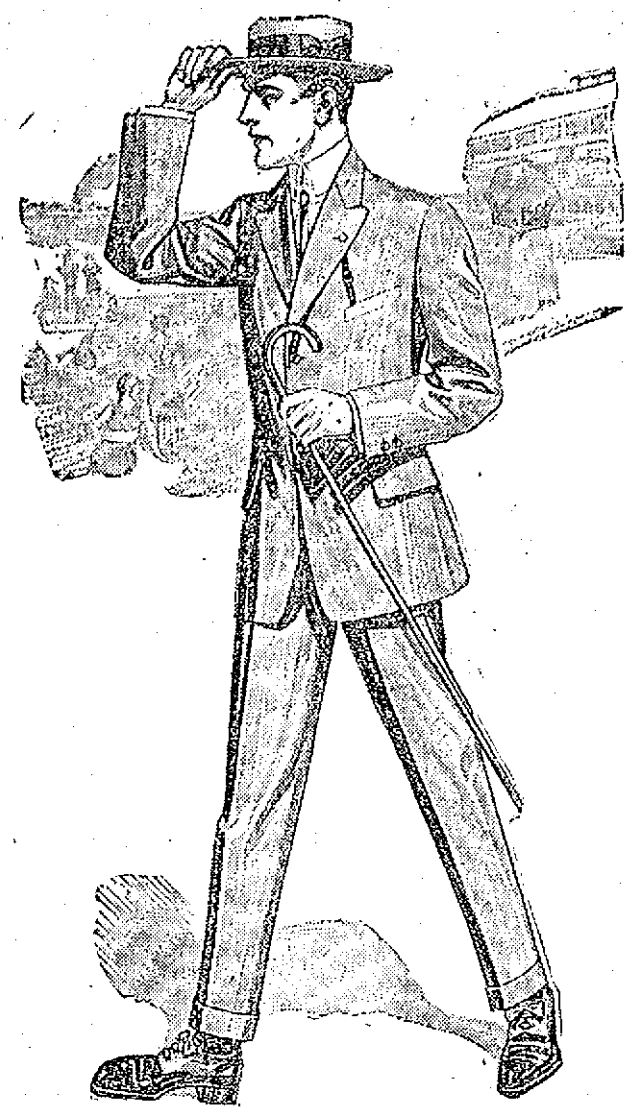

MEN'S AND YOUNG MEN'S SUITS, $13.50

SOLD FOR $20, $18 AND $16

Smart handsome suits of the latest models, soft roll, conservative and English sacks and fine Norfolks. Every suit strictly hand tailored and splendid values at the original prices. With these regulation suits of fine fancy blues, grays and mixtures we offer also vestless Mohair suits, cravenetted, to shed water---clear savings of $2.50 to $6.50 on any one of these suits at today's price... $13.50

ROGERS-PEET'S AND MANY OF OUR FINEST SUITS—Sold Up to $30 for $20.00

The best suits that can be bought ready-to-wear. In every respect quite equal to suits made to order by the most expensive merchant tailors---hand tailored throughout---of the most expensive materials---cut on several extremely stylish models---and every pattern exclusive---the price today $20.00

FINE LOW SHOES Sold for $5.50, $5.00, $4.50, $4.00. Today... $3.45

Bluchers and Oxfords—the smartest lasts, bench made in Russia and tan leathers, patent colt, kid and gun metal black leathers. Every pair from our own stock—Made for our fine trade—Today all sizes in stock, at our marked down price $3.45

STRAW HATS MARKED DOWN TODAY

All of the finest straw hats—Sennit and Split Yacht Sailors and roll brims, sold for $4.00, $3.50 and $3.00. Today $1.75

Sennit Sailor Hats, a few dozens, sold for $1.50 and $1.00. Marked down to..... 50c

ONYX PURE SILK AND SILK LISLE HOSE

50c Quality. 35c, or 3 Pairs for $1.00

1000 pairs of the celebrated Onyx Hose go on sale today at a cut price. Pure silk and the finest quality of hand finished silk lisle hose. Made with high spliced heels, double toes and soles. This lot of splendid hosiery has just come to us from the importers in the following colors—Burgundy, purple, light gray, tan, navy, black, slate, helio, green and cadet. All regular 50c quality. All now.....35c, or 3 Pairs for $1.00

CHILDREN'S STRAW HATS Sold up to $2.50, all..... 25c

All of the children's fine broad brim sailor hats and Jack Tars. Many of them imported. Sold for $2.50, $2, $1.50 and $1.00. Now..... 25c

Seen and Heard

At a social session recently somebody remarked that a great responsibility rests on the druggist. Congressman Edward T. Taylor of Colorado gleefully smiled.

The owner of an apothecary shop in a bustling town, related the congressman, advertised for a clerk and a likely looking candidate presented himself.

"I saw your advertisement for a drug clerk," said he, introducing himself.

"The position has not yet been filled," answered the apothecary. "What do you know about the drug business?"

"Well," answered the young man, "I can run a soda water fountain, and sell cigars and postage stamps and candy; look up the directory, change small bills, tell people what time the trolley cars go and—"

"That's enough," interjected the druggist, "you will do all right. What time can you come on?"

Past stall after stall went the rich merchant, followed by a footman in scarlet livery. It was the annual village bazaar.

"Ah, Mr. Fitzbeardon," said a really sweet and charming lady at one of the stalls, "and what are you going to buy? Dear old auntie and I are running this table, and we have home-made cakes, aprons, pewipers and—"

"Yes," said F., "and I'll buy just one of each. But do you sell kisses at your stall?"

"Oh, certainly!" came the ready reply. "One guinea each!"

"Right!" replied the autocrat. "Then I'll take a couple—and good measure, please!"

"Aunt," remarked the fair and dainty damsel, "forward, please! Two kisses for this gentleman!"

For a moment the man of means was nonplussed, but only for a moment. Then he turned to his servitor:

"James," he said coolly, "just take this purchase, please!"—Penny Pictorial.

The bride is a refined young lady of culture, as also is Mr. Smith, the groom.—Mayville Booster.

To keep ants away from the refrigerator tie a woolen string around each leg saturated with turpentine.—Corydon Republican.

Single-barrel, breech-loading 12-gauge gun. Splendid for rabbits. Will sell for cash or trade for an 80-pound shoat. Have more guns than we need is the reason for wanting to get rid of this one.—Dietrich Gazette.

The choir at the Presbyterian church was full and the music was excellent.—Blairstown Banner.

A young man by the name of Clement fell from a street car yesterday evening and was quite severely stunned and bruised. The car kept on its way—evidently not knowing of the accident.—Wausau Pilot.

G. W. Shooner, the well known undertaker, will this evening tender a banquet to the doctors of the town.—Potts Republican.

Measles are in the neighborhood at this place, but we hope there will not be an epidemic of them, as it is such a busy time to be sick.—Scottsville Times.

Many years ago Frank Parker was the telegraph editor of the St. Louis Chronicle. One of his valued correspondents was Irvin S. Cobb, who then added to his income by putting a Paducah date line over his fiction. One day Cobb sent in a particularly good story. Parker printed it. That night the boss came in swinging his head like a semaphore.

"Lookout," the boss said, skipping a syllable here and there. "Lookout this! What subborned perjurer had this sort of a pipe dream?"

Parker told him.

"Fire him," said the boss, passionately. "Don't wait for a letter. Fire him by wire. Do it now."

So Parker did it. By and by he received a reply from Mr. Cobb, in which the latter was somewhat plaintive.

"I'm not complaining about being fired," Cobb wrote. "But I've been working for your sheet for six months and I think it's hard luck to be fired for the only true story I ever sent you."—Kansas City Star.

"It's remarkable where the process of deduction will lead one," remarked the charming actress, Christie McDonald, appearing in "The Spring Maid."

"Lulu McStubbins had been a bride but a short time when the startling truth was forced upon her that her young husband was not exactly a teetotaler. One evening a few weeks after the wedding the strict old cold-water crank, Papa McStubbins, dropped in to call. He found his daughter all alone. After a while he asked:

"'Where is Christopher?'

"'Well, the fact is, Christopher isn't feeling very well this evening.'

"'Is that so? What seems to be the matter?'

"'Well—er—the fact is—er—Christopher is suffering from a bad attack of—of—propinquity.'

"'Propinquity, propinquity,' repeated the puzzled old gentleman. 'That's a disease I never heard of. I guess you must be mistaken daughter.'

"'Oh, no, father. Let me explain. Propinquity means nearness, doesn't it?'

"'I guess so.'

"'And to be near is to be close, isn't it?'

"'Em—yes—yes.'

"'And when we speak of a man as being close we mean that he is stingy, don't we?'

"'Sure.'

"'And when a man is stingy we call him tight, don't we?'

"'I believe so.'

"'Well, she concluded with a sigh, 'that's what's the matter with Christopher.'"

It is almost as vain to speak of the cost of producing a film as it is to speak of the cost of producing a painting, says the Century magazine. We know the cost of the canvas of the latter, and we also know the cost of the bare film is three cents per foot; but the cost of what is on the film may be represented only by the cost of developing and the labor of the machine operator, as for example in such pictures as "an inaugural parade" or the famous pictures showing the "Coronation of George V." Sometimes, however, the cost runs as high as $50,000, as did the film known as "The Landing of Columbus." These films require many people, necessitate the taking of long journeys to provide an appropriate setting, and need from two to three years to finish them. Before the film known as the "Crusaders" was ready for the public, 600 players and nearly 300 horses had appeared in front of the lens. The film of "The Passion Play," now in preparation, will cost $100,000.

Secretary McAdoo is a man of vast business experience, having engineered some of the largest enterprises of the nation and been called upon therein to handle all kinds of men under all kinds of conditions.

But the ruling of the new president, which refers every office seeker to the secretary of that department in which the hungry patriot yearns to serve his country, has given even the gifted New York expert a new viewpoint.

Burrowing throw a hundred-weight or so of applications for jobs, he at length turned to a waiting friend.

"With apologies to Mr. Hamlet of Denmark," he remarked, with a frown "there are more things in Washington and the treasury department than we ever dreamed of in our New Yrok philosophy."

Then as he emerged from the mass he added with a smile:

"Remember Roscoe Conkling's definition of a political party! Not the democratic party, of course, but some other party—an organized appetite in a state of acute activity," says Washington Star.

CASTORIA

For Infants and Children.

The Kind You Have Always Bought

Bears the Signature of Chas. H. Fletcher

"MAN GREATER THAN THE SHIP"

Exploits of America's Early Naval Heroes Lauded by Sec. Daniels at Perry Celebration

ERIE, Pa., July 11.—Exploits of America's early naval heroes were lauded as splendid examples proving that "the man is greater than the ship" here yesterday by Josephus Daniels, secretary of the navy, in an address at the Perry Victory centennial celebration. The secretary told again the wonderful story of Oliver Hazard Perry's little improvised fleet and its triumph over the great British men-of-war under veteran officers; he recalled the inspiring death of Lawrence with the words "'Don't give up the ship,' but recently off his lips and still in his heart," and he dwelt upon the magnificent daring of John Paul Jones.

"It is not always the highest training and skill which wins the battle, although we must not for a moment under-rate the value of these," Mr. Daniels said. "It was this marvelous initiative, this unconquerable will power which saved the day for the young republic at the battle of Lake Erie and gave Perry immortal fame. The man is greater than the ship. I am afraid there is danger in this day of technical things, this day of methods and models, and mechanisms, that we may get too far away from the idea that readiness and aptitude and initative, alertness to change the line of battle with changing circumstances in the fate of the fray, are vital to success.

Perry wrote to the secretary of the navy before the battle, during his agonized efforts to get ready, 'Give me men sir, and I will acquire both for you and myself honor and glory on this lake or perish in the attempt.' Men who mean to die if they don't succeed, usually win. God gives us the Jones and Perry spirit today.

"I am lifted up in admiration as I contemplate the results Perry achieved when the difficulties loomed up before him so large, so discouraging. He not only had his fleet to build but the big vessels to get across the bar from the bay into the lake, and that in the face of a blockade by the enemy; he had to go about getting his armament and supplies; he was not supplied with men enough for his fleet by his superior or by congress until the last minute when there was hardly enough time to train them in their duties, and when the battle did begin he found himself ill supported by his inexperienced little flotilla and was left to bear the brunt of the conflict with a veteran of Nelson opposing him. None of these things moved him. He rose superior to every difficulty.

"There is a tremendously important lesson involved in this example that Oliver Hazard Perry has set us. In every avenue of life it applies. God pity the man who gives up. Life is too full of opptrunities to "throw up the sponge." Despair is the knife that stabs success to the heart.

"The people of Erie have done well to raise the old hull of the Niagara and restore her to the form in which she appeared in the day of her glory when she came into the great sea battle in the time of crisis, and snatched victory from defeat. I know that she was criticised for not getting into the battle at the first but who can say that the Unseen Pilot of human destinies was not in this, so that she was kept fresh and ready to come in as the reserve force and win the day. I have been greatly interested in the splendid work you people have done in raising her. As she goes up the lake this summer and fall, carrying the famous flag, with the immortal motto, and reminding the youth of the day of the glorious episode in which she played so important a part may fortune, "sit upon her prosperous helm."

BABY HAD ECZEMA IN WORST FORM

Started With Rash on Face. Would Dry Up and Form Scabs. Watery Substance. Cuticura Soap and Ointment Cured. They Also Cured Other Two Children of Eruption.

72 Allison St., Newton, Mass. — "I have six children and used Cuticura Soap and Ointment on three of them. One girl ten years old had sores on her head. I used a box of Cuticura Ointment and it healed very quickly.

"Now within this last year my little boy, two years old, broke out with a mass of sores on the chin that would not heal, so I sent for Cuticura Soap and Ointment and it healed in about three weeks.

"The oldest boy broke out with eczema in the worst form, starting with a rash on the face when about two months old. Then sores commenced behind the ears, then the rash broke into sores all over his face. During the day it would dry up and form scabs, later in the day a watery substance would ooze out and commence itching. During the night he would scratch and in the morning his face would be all raw. His hands, nightgown and pillow were covered with blood. I had to make bags out of flannel to put on his hands and put a hood on his head. I then started using Cuticura Remedies. From then on the face started to heal and I kept at it until he was cured." (Signed) Mrs. G. Karcher, Feb. 16, 1913.

Cuticura Soap 25c. and Cuticura Ointment 50c. are sold everywhere. Liberal sample of each mailed free, with 32-p. Skin Book. Address post-card "Cuticura, Dept. T, Boston."

☞ Men who shave and shampoo with Cuticura Soap will find it best for skin and scalp.

Bridgework, 22k, $3.00 Per Tooth
Our Specialty Guaranteed.

BOSTON PAINLESS DENTAL ROOMS

16-17-18-19 Runels' Building

OUTLAY FOR HIGHWAYS

In Cities and Towns of Middlesex County

Figures showing the country's payments for highways have been compiled by the engineering department of the Middlesex county commission office. The figures cover a period of 40 years. The present year is not included in the compilation. The appended table gives the figures for money paid by the county for county and state highway work, the county highways being figured from 1879 to 1912, inclusive, and the state highways from 1894 to 1912, inclusive:

Town	County Rds	State Rds
Acton	$ 6,513.50	$14,933.34
Ayer	———	1,034.56
Bedford	4,107.00	6,396.68
Billerica	806.00	3,440.88
Burlington	———	11,371.67
Carlisle	12,083.29	769.92
Chelmsford	5,326.95	15,324.94
Dracut	15,733.98	8,244.01
Dunstable	185.04	649.75
Groton	73.00	6,765.85
Littleton	6,846.00	4,840.95
Lowell	11,633.00	9,774.91
Pepperell	1,065.90	5,238.66
Shirley	5,354.68	1,353.50
Tewksbury	13,943.49	14,213.52
Tyngsboro	8,379.50	15,561.75
Westford	4,063.00	4,342.54
Wilmington	1,347.00	9,646.95
Woburn	6,391.00	6,091.92

Gave Hearing at Stoneham

The Middlesex county commissioners gave a hearing in Stoneham at 10 a. m. yesterday, and acted on other matters at Cambridge at noon. The Stoneham hearing was relative to county assistance to the town in repairing Main street, so much used by automobilists. After hearing the selectmen and others, the commissioners viewed the street and later, in East Cambridge, voted $1000, or about one-third of the cost of the remainder of the work to be done.

WOMEN WHO SUFFER

from nervousness, hysteria, melancholia, indigestion, bad breath, constipation and its resulting evils, pains in the back and sides, dark circles under the eyes, sleeplessness, a continual feeling of tiredness and exhaustion, and the general functional and constitutional diseases peculiar to their sex, will find relief from their troubles and worries by the use, as directed, of

REJUVENINE

THE FAMED FRENCH REMEDY RECOMMENDED BY PHYSICIANS

Pleasant to take. A scant teaspoonful on the tongue, washed down by cool water, taken regularly after each meal, will work wonders in your health and general appearance.

H. B. E. CHEMICAL COMPANY
57 Ann Street, New York City.

By Mail in Sealed Package, or at Your Druggist, $1.

Send for Instructive Booklet entitled Woman's Health, Beauty and Efficiency; How Acquired and Preserved. It's Free.

Andover Pharmacy, cor. Andover and Concord sts.; Brunelle Pharmacy, 33 East Merrimack st.; F. H. Butler & Co., 391 Middlesex st.; Peter G. Chagaruly, Ph. G., 405 Suffolk st.; Carter & Sherburne Co.; Carleton & Hovey, 230 Merrimack st.; F. J. Campbell, Tower's corner, and Dutton, cor. Fletcher st.; Dows Druggist, cor. Merrimack and Central sts.; Falls & Burkinshaw, 418 Middlesex st.; Frye & Crawford Drug Co., 474 Merrimack st.; Goodale's Drug Store, 217 Central st.; Wm. R. Kiernan, 617 Broadway; Lowell Pharmacy, 632 Merrimack st., Fred O. Lewis, cor. Branch and Smith sts.; City Hall Pharmacy, cor. Malden Lane and Merrimack st.; A. E. Moors, Ph. G., Gorham, cor. Appleton st., opp. P. O.; Moody's Drug Store, 301 Central st.; Noonan, the Druggist, cor. Bridge and First sts.; John A. Osgood, Ph. G.; Denis O'Brien, 522 Bridge st.; Opera House Pharmacy, 589 Central st.; Peikes, the Druggist, 205 Middlesex st.; Phelan's Pharmacy, 245 Gorham st.; Payette, & Caisse, Moody & Aiken sts.; L. T. Steeves, Lincoln st., cor. Chelmsford and Hale sts.; Hubert J. Turcotte, 548 Middlesex st.; Anders Thomasson, opp. Cady st., 557 Central st.; Thomas C. Walker, 305 Middlesex, above depot; Chas. O. Wilson, 524 Gorham st.; Geo. A. Willson & Co., cor. Branch and School sts.; Ray F. Webster, Prescription Druggist, 415 Bridge st.

DROWNING OF 4 BOYS

Discharged School Head Fights for Job

BOSTON, July 11.—Supervisor Richard C. Soule of the Suffolk School for Boys at Rainsford island, who was discharged after an investigation by the trustees, of the institution into the conditions surrounding the drowning of four boys, two a few months ago and two last Monday while trying to escape, began his fight for reinstatement yesterday.

During the afternoon he was in conference with Chairman John O'Hare of the board of trustees, who told him that if he had any grievance he should write a letter to the board and the matter would be taken up at a meeting in about a week.

The record of Soule at the island during the past two years has been of the best.

Yesterday the Boston police grappled in vain all day in the water for the bodies of Fred McGinley and Arthur Allen, the two 13-year-old lads who were probably drowned while attempting to swim from the island in the swift current to the Quincy shore.

The grief-stricken parents were visited by Supt. John Ryan of the school yesterday. The authorities are sure that the boys were drowned.

THE REMONSTRANCE

Produces a Cartoon Showing Lowell Worker in Parade on July 4th, 1851

The July number of "The Remonstrance"—a journal published by the Massachusetts association opposed to the further extension of suffrage to women—has a very interesting and amusing article, illustrated by the reproduction of an ancient cartoon, which shows that the extreme militant suffragettes of the present time were by no means unknown to Lowell 62 years ago. While it is probable that the artist drew on his imagination and his sense of humor before drawing on paper, it does not take a great stretch of imagination to bring home to us the great sensation which the women who sought emancipation for their sex created when they marched through the streets of Lowell on the 4th of July, 1851. The accompanying article informs us that in spite of unfavorable weather several hundred women took part in the demonstration and that similar demonstrations on a smaller scale were made on the same day at Hartford and elsewhere.

The cartoon bears the following inscription: "Mrs. Turkey, not abated by the failure of her first attempt in Gotham, takes the command of the bloomer brigade and supported by the water artillery, gives battle to public opinion at Lowell on the 4th of July, 1851." The allusions to the "bloomers" and "Turkey" are made because the ladies of the day with advanced ideas had just adopted the costume of the Orient or to translate it into the vulgar vernacular "wore the pants"—as many of them aspire to do today. As the article in the Remonstrance says: "The bloomers of those days were the forerunners of the Pankhursts of today." 'Arrayed as what was known as 'the costume a la Turque' they sought to get into the limelight and to win notoriety—and they succeeded, as this cartoon shows.

To quote further from the above-mentioned article:

The banners which the cartoonist puts into the hands of the bloomer paraders, and the inscriptions with which the buildings in view are decorated have a curiously modern import. The water-wagon in the left foreground bears the familiar legend "Emancipation." On the building at the left is the sign "Asylum and Nursery for Abandoned Children" and on that at the right the sign "Infantry Barracks & Boarding House." On one banner are the words "No More Ladies and Gentlemen—We All are Men," on a second "No More Housekeeping," on a third, "No More Sewing, Washing and Ironing Done" and on a fourth, only plainly visible at the extreme right, "No More Babies."

Truly there is nothing new under the sun. Who among us would imagine when we read of the great woman-suffrage demonstrations in New York and Washington that in 1851—62 years ago—our grandfathers and grandmothers lined the streets on a 4th of July to see the soldier maids troop by with bloomers and banners, and according to the cartoonist of the day, an embattled water wagon in front, armed with several lines of hose

Semi-Annual

CLEAN-UP SALE OF HIGH CLASS MILLINERY

Balance of our Colored Shapes, former prices $2.00 to $3.50. All this season's best selling shapes 48c

Balance of our Colored Shapes, former prices $3.00 to $4.00. All good colors and desirable shapes. Now 98c

Balance of our Colored Shapes, former prices $5.00 to $6.00. All good colors and hand blocked. Now $1.98

New lot of White French Chip Hats, all mid-season shapes. Value $2.00 ..... 98c

All New White Imported Hemp Braid Hats, new mid-season shapes. Value $2.50 ... $1.48

White Bleached Split Peanut Hats, wide brims. Value $2.00 ..... 98c

White Bleached Split Peanut Hats with White hemp flange. Value $3.00 ..... $1.98

$8.00 Genuine Panama Hats, fine quality $3.98

$10.00 Genuine Panama Hats, very finest quality $4.98

White Breasts, Wings, Fancies, Pansies, Pink Buds, Wreaths, Daisies, at Lowest Prices in the city.

ALL TRIMMED HATS AT LESS THEN COST

THE GOVE CO.

Retailers With Wholesale Prices.

141-145 MERRIMACK STREET OTHERS STORES: Lawrence and Haverhill.

Lowell, Friday, July 11, 1913

A. G. POLLARD CO.

THE STORE FOR THRIFTY PEOPLE

Cake Sale Today by the Ladies of the Lawrence Street Primitive Methodist Church

A Special Selling of

LADIES' LONG SILK GLOVES

AT A PRONOUNCED SAVING

30 dozen Black and White Silk Gloves, 16 button, over elbow, with double finger tips. Regular price 98c, only ..... 69c a Pair

20 dozen 12 Button Length Silk Gloves, in black and white, double finger tips. Regular price 79c, only ..... 59c a Pair

West Section ON SALE TODAY North Aisle

STAMPED GOODS

AT BELOW COST PRICES

Unusual bargains in Summer Needlework. We've several hundred slightly soiled and mussed pieces at half prices and less.

Pillow Covers, were 25c and 50c, at 10c and 25c

Center Pieces were 25c, 50c and 98c, at 10c, 25c and 50c

Scarfs, were 50c, 75c and $1.00, at 25c, 35c and 50c

Doilies, were 5c, 15c, 25c, 50c and 89c, at 3c, 8c, 15c, 25c, 50c

Tray Cloths, regular price 25c, at 19c

Towels, were 15c, 25c and 50c, at 10c, 15c and 35c

Pin Cushions, regular price 25c, at 15c

Waists, were 50c, 75c, 98c and $1.50, at 25c, 35c, 50c and $1.00

Night Gowns, were 75c and $1.50, at 59c and $1.00

Children's Dresses, were 50c, 75c, $1.00 and $1.50, at ..... 25c, 50c, 75c and $1.00

Baby Bibs and Caps, regular price 25c, at 10c Each

Souvenir Pillow Covers, Lowell, regular price 50c, at ..... 35c Each

Handkerchief Bags, regular price 50c and 75c, at 25c

Tie and Pipe Racks, regular price 50c, at.... 25c

Some Embroidery Cotton at.....5c dozen skeins

Some Embroidery Silk at.....10c dozen skeins

Some yarns, at .....5c a skein

Mexican Drawn Work in squares and scarfs, etc., hand embroidered, with cluny lace edges, at 1-3 below regular prices.

East Section THESE GOODS ARE ON SALE TODAY Centre Aisle

Pretty Silver Deposit Ware

Sugar and Creamers, in new patterns, the regular $1.00 and $1.25 values only.....50c a Set

Vases and Vinegar Cruets, regular price 75c, at 50c

West Section Right Aisle

MEN'S UNDERWEAR

AT ONE-THIRD OFF

50 DOZ. SHIRTS, DRAWERS and UNION SUITS

At One-Third Less Than Regular Prices. This lot is made up of salesmen's samples, slightly soiled, all the leading styles for summer wear. Sale prices 15c, 29c, 39c, 69c, 98c

Regular prices 25c, 39c, 50c, $1, $1.50

MEN'S NEGLIGEE SHIRTS

Made in styles for hot weather, high or low band collar, French cuff or wrist band, soft, silky fabrics; the no starch kind....69c, 3 for $2.00

Regular prices $1.00 and $1.50

WASHABLE FOUR-IN-HANDS

50 dozen at half price. Made of fine madras and wash silk, fast colors, all new, light patterns—at just one-half the regular price,

15c, 2 for 25c, and 25c Each

Regular prices 25c and 50c Each

East Section Left Aisle

TODAY and TOMORROW SPECIALS IN

RUG AND DRAPERY DEPT.

Some big values for Summer Campers and Bungalows

1 Lot Window Shades, slightly damaged, in all colors, goods worth 25c to 50c; one price. Only 12 1-2c Each

Rope Portieres, in green or red. Special at 98c Each

36 Inches Wide Fiber Mattings, in all colors, to close out, only ..... 15c a Yard

1 Yard Wide Curtain Muslin, in figured, stripes and dots, only ..... 10c a Yard

Regular 12 1-2c and 15c Grades

East Section Second Floor

BASEMENT BARGAIN DEPARTMENT

Specials for Today and Tomorrow

DRESS GINGHAMS—Just opened several cases of fine gingham remnants, large assortment of patterns, 10c value on the piece. Special at....5c Yard

PRINTED BATISTE—Fine Printed Batiste, in full pieces, very fine and nice patterns for summer dresses, 10c value, at 5c Yard

SHIRTING PRINT—Remnants of fine shirting print, large variety of neat patterns, for dresses and aprons, 6 1-2c value, at.....3½c Yard

PERCALES—Remnants of very best quality of percales, in remnants, light and dark, large assortment of patterns, 12 1-2c value on the piece at 7c Yard

40 INCH BROWN COTTON—Two bales of Pepperell, 40 inches wide, brown cotton, fine quality for sheets and pillow cases, 10c value, at 6½c Yard

SHEETS — Seamless Bleached Sheets, first quality, 81x90, 75c value, at ..... 50c Each

TURKISH TOWELS—50 dozen heavy Turkish Towels, bleached, good large size, 12 1-2c quality, at ..... 10c Each

MERRIMACK ST. SECTION—BASEMENT

SHIRT WAISTS—50 doz. Ladies' Shirt Waists, made of fine white lawn, nicely trimmed with fine embroidery and laces and embroidered, also a waist made of fine percales and nicely trimmed, 50c to 75c value, at ..... 35c Each

LADIES' WHITE DRESSES—Dresses made of fine white lawn, nicely trimmed with fine lace; $2.00 value, at $1.19 Each

LADIES' $1.00 to $1.50 SHIRT WAISTS at 79c EACH—Just received, a new lot of Ladies' White Shirt Waists, in all new styles and nicely trimmed, $1.00 to $1.50 value, all at 79c Each

MEN'S FURNISHING SECTION BASEMENT

MEN'S $1.00 UNION SUITS AT 69c EACH—Union Suits, made of fine yarn, ecru, short sleeves, garment made to retail at $1, at ..... 69c Each

THE LONGSHOREMEN WIN

Secure Wage Increase and Better Hours

BOSTON, July 11.—Longshoremen employed at every big port on the Atlantic coast secured increased wages and new working agreements this year, according to reports made yesterday at the annual meeting of the Atlantic coast district council of American Federation of Labor Longshoremen's Union. Seven of the principal ports, including New York, St. John, N. B., Halifax, N. S., and Baltimore were officially, among the 100 delegates present. President James E. Tighe of St. John, besides reporting the wage gains, said that the membership had been greatly increased.

FINAL WORK ON CANAL

Panama R. R. Ship Will be First to Go Through

PANAMA, July 11.—A Panama railroad ship will be the first to pass through the canal, according to the latest plans of Col. George W. Goethals. He said today that water would surely be let into the Culebra cut early in October and that immediately afterward dredges would enter it and begin final work.

GOV. BLEASE AT IT AGAIN

Decides to Cooperate With Federal Officials

WASHINGTON, July 11.—Relations between the war department and the militia of South Carolina broken off recently because Gov. Blease refused to comply with the federal regulations, were resumed yesterday when Secretary Garrison received a telegram from the governor announcing his intention to co-operate with the federal authorities in every way. Secretary Garrison immediately telegraphed Gov. Blease that he had issued orders for the continuance of federal aid to the militia of South Carolina and also had revoked a former order which would have prevented the attendance of regular army officers for the coming state encampment.

CHARITIES CONFERENCE

Elected Officers at Last Night's Meeting

SEATTLE, Wash., July 11.—The national conference of charities and corrections elected these officers last night: President, Graham Taylor, Chicago; first vice president, Dr. A. J. McKelway, Atlanta, Ga., second vice president, Mrs. John M. Glenn, New York; secretary, William T. Ross, Columbia, Mo. The executive committees includes Mrs. M. P. Falconer, Darling, Pa. J. A. Reichman, Memphis, Tenn., Joseph P. Byers, Trenton, N. J. O. White, Cincinnati and Mrs. Maude E. Miner, New York.

No. 34 THE LOWELL SUN July 11

LIBRARY CONTEST COUPON

GOOD FOR TWO VOTES

This coupon is good for two votes when properly filled out and deposited in any contest store ballot box.

NAME OF CONTESTANT

NAME OF VOTER

Six consecutive coupons will be exchanged for a certificate good for fifty extra votes at any contest store.

This coupon is void ten days after date.

PRES. WILSON GOT LOST IN THE WOODS OF NEW HAMPSHIRE

PRESIDENT WILSON AT *Summer White House* KEEPING TABS ON WASHINGTON PHOTO © 1913 BY AMERICAN PRESS ASSOCIATION

CORNISH, N. H., July 11.—President Wilson got lost in the New Hampshire woods late yesterday, finally reaching home at 5 o'clock, an hour late for dinner, after the longest automobile ride of his visit here.

The president started out shortly before 4 o'clock with Mrs. Wilson, Miss Eleanor Wilson, Miss Helen Woodrow Bones and Dr. Cary T. Grayson.

They motored south along the Connecticut river for many miles toward Springfield, N. H., and intended to make a wide circuit homeward, but got tangled up in the routes and were overtaken by darkness.

Their progress was necessarily slow because the rain soaked roads ran up and down hill, frequently along steep embankments, where the chauffeur picked his way cautiously to avoid skidding. The president passed through a number of small towns, where he was often recognized and greeted, but made no stops except to inquire here and there as to the route home. Covered with mud, the big White House machine made the journey without mishap.

STRIKE AT BROCKTON

100 Employes in Tack Factory Quit Work

BROCKTON, July 11.—National and state officials of the I. W. W. organization are in this city and plan a determined warfare to secure better wages and shorter hours for the employes of the Croff Tack Manufacturing company.

One hundred employes, practically all in the factory, quit work yesterday morning after they had sent to the management their demands. They are getting $2 for a 10-hour work day. They want the establishment of a nine-hour work day and a wage increase to $2.25. This the management refused to grant.

The men placed pickets about the works. One of the pickets was arrested charged with loitering. No strike-breakers have been secured to take the places of the men out.

BUILD NEW BATTLESHIP

Work on the U.S. Dreadnought Begins

WASHINGTON, July 11.—With the signing of the contract for the construction of the new battleship known to the navy department officially as number 39, work on the latest dreadnaught in the United States navy will begin at once. Secretary Daniels has appended his signature to the plans for the vessel which is to be a sister ship to the Dreadnaught Pennsylvania, now building and for which provision was made by congress last year. The limit of cost, exclusive of armor and armament will be $7,450,000.

ARE HELD WITHOUT BAIL

Gen. Asbert and Arias Indicted for Homicide

HAVANA, July 11.—The supreme court last night found indictments against Gen. Asbert, governor of Havana province, and Representative Arias, on the charge of homicide, assault with firearms and resistance to authority. The indicted men, who are held responsible for the killing of General Armando Riva, chief of the Cuban national police, were not given the option of bail.

Senator Vidal Morales was indicted on the charge of assault and resistance and was allowed to remain at liberty provisionally.

CAPTAIN G. E. WORTHEN

Delivered an Address to A.O.U.W. Lodge

An interesting address which was in substance, a contrast between the historic battle of Gettysburg and the 50th anniversary of it celebrated a short time ago, was delivered before the members of Lowell lodge, A. O. U. W. last evening by George E. Worthen, a veteran of the 12th New Hampshire infantry during the Civil war. Mr. Worthen was in the hottest of the fight, having been with his regiment in the central portion of the Northern army opposing Pickett's division in the latter's famous charge.

The story told by Capt. Worthen of the battle and of the grand reunion of veterans at Gettysburg fifty years later was of deep interest. Of the fight he had a wealth of incidents which he related and his descriptions of the various phases of the terrific conflict were most realistic. Speaking of the reunion, he told of meeting those with whom he had fought and against whom he had fought in the struggle. The meeting of the men in blue and the men in gray was a remarkable sight, he said, and the heartiest of greetings were extended on both sides.

The story of Mr. Worthen was highly appreciated by all who were fortunate enough to be present and hear it.

EDUCATION ASSOCIATION

Closing Session of 51st Annual Convention

SALT LAKE CITY, July 11.—The closing session of the 51st annual convention of the National Education association opened this morning in eight sectional meetings. The meetings throughout the week have been well attended and many interesting addresses have been delivered. P. H. Claxton, United States commissioner of education has been in attendance at the various departmental meetings and will close the convention tonight with an address on the national bureau of education.

If you want help at home or in your business, try The Sun "Want" column.

VACATION SHOE SALE

Every Shoe in Stock Cut Down Lower in Price

No excuse now to wear old shoes when we sell fine shoes in great variety and latest styles at a fraction of real value. We have had big sales of shoes, but are still overstocked. Our factories are now making fall shoes and we have orders to clean out all summer shoes and do it quick, and we have

CUT THE PRICES DEEP

Just See How Deep

MEN'S AND WOMEN'S $5.00 SHOES
New rubber soles. Fine tan calf uppers. Sale price..... $2.47

MEN'S $3.00 VALUE OXFORDS
Sale price $1.47

MEN'S TAN ARMY SHOES
Cut..... $3.75 to $2.47

MEN'S CHESTERFIELD BLUCHERS
Calf skin uppers. Heavy soles. $4.50 value. Reduced to.... $2.97

MEN'S RECTOR SHOES, $4.00 VALUE
Sale price..... $2.47

WOMEN'S PUMPS AND OXFORDS
$2.50 and $3 value. Sale price..... 97c to $1.97

THIS SPECIAL SALE JULY 11th and 12th

WALDORF
Highest class of Waldorf workmanship in this oxford. It is made to retail at the best stores for $3 and $2.50. Lace and button. For women and grown girls. This sale
97c

GUN METAL PUMPS
From the Waldorf's fine stock. Latest fad leathers. Made to sell for $3.00. Sale price

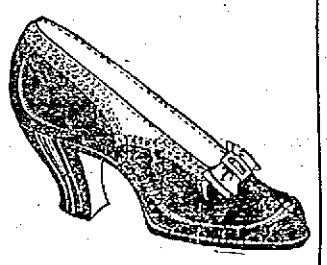

1.97

HIGH BUTTON BOOT
Just what everybody is crazy for. A positive $3.50 value. Sale price

2.47

SPECIAL
MEN'S FINE WALDORF OXFORD

1.47

THIS UP-TO-DATE SHOE
Must be seen to be appreciated. It carries all the best style and is worth $3.00 and $4.00. Prices while this fine stock lasts will be
1.97 and 2.47

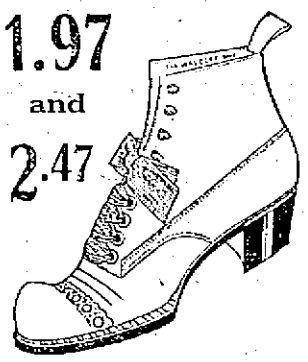

FAMOUS
RECTOR OXFORD
Rubber Sole. $5.00 Value. For this sale
2.47

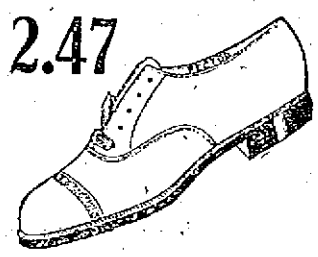

Waldorf Shoe Store

142 CENTRAL STREET

There's Energy and Summer Comfort

in this simple breakfast:

It satisfies the appetite and is easily digested.

A little fresh Fruit;

Grape-Nuts

and cream;

One or two soft-boiled Eggs;
Some crisp, buttered Toast;
And a cup of Instant Postum.

If digestion rebels at the customary meal, try the "Grape-Nuts Breakfast."

The result can be observed, and shows plainly

"There's a Reason"

FOR

Grape-Nuts

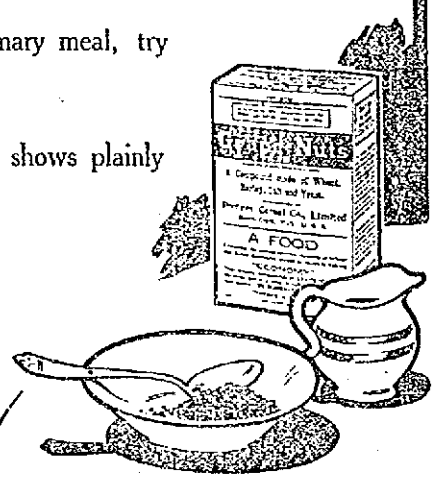

MURDERED BY GANGSTERS

"Moses the Strong Man" Was Killed

NEW YORK, July 11.—Four gangsters intercepted Morris Reich, known to the police as "Moses the strong man," on a crowded East Side corner late yesterday and two knife thrusts and revolver wounds in chest and back ended his career on the spot. A gang feud is believed to be the caused of the murder. After the shooting the assailants separated and fled. David Wolk and Jack Willis, the latter a 16-year-old boy, were later arrested, charged with being members of the gang which participated in the murder.

Another gangster, Henry McCabe, said to be a leader of the so-called Gopher gang, was shot and killed on Staten Island by a special policeman, Thomas Bannan. The latter wh ois being held on a charge of manslaughter, claims that he was attacked by McCabe and two other members of the gang and shot in self-defense.

TO KEEP YOUTH and beauty—to prevent wrinkles and "crow's feet" and deep black circles under the eyes—nothing is as good as

Dr. Pierce's FAVORITE PRESCRIPTION

Give it a fair trial for banishing those distressing pains or drains on one's vitality. This prescription of Dr. Pierce's regulates all the womanly functions. It eradicates and destroys "Female Complaints" and weaknesses that make women miserable and old before their time. Every girl needs it before womanhood. Every mother needs it. It is an invigorating tonic for the female system. All medicine dealers have sold it with satisfaction, to customers for the past 40 years. It is now obtainable in liquid or tablet form at drug stores—or send 50 one-cent stamps for trial box, to R. V. Pierce, Buffalo.

DR. PIERCE'S PLEASANT PELLETS regulate and invigorate stomach, liver and bowels. Sugar coated, tiny granules, easy to take as candy.

THE SUN CLASSIFIED ADVERTISEMENTS

TO LET

AIRY TENEMENT 6 ROOMS TO let; gas, in good repair, rent $9. Apply 37 Smith st. Tel. 3919-M.

FLAT OF FIVE ROOMS TO LET AT 11 Somerset st. Inquire on premises.

MODERN TENEMENT OF SIX rooms, pantry and bath, to let; set tubs, coal shed, ash pit, piazza on the same flight, at 712 Gorham st.

HANDSOME 8-ROOM COTTAGE TO let or for sale at Hampton beach, facing ocean, situated near Boar's Head; completely furnished. Apply to or address J. Levi, Hampton beach, N. H.

TENEMENTS OF FOUR ROOMS newly painted and papered, to let; $2.25 and $2.50 a week; near depot and mills. Inquire at A. Stein's, 268 Middlesex st.

FURNISHED ROOMS AND ROOMS for light housekeeping, to let; $1 week and upwards. 179 Middlesex st.

TENEMENT OF 7 ROOMS TO LET at 64 Chestnut st. Rent $9. Inquire Flynn's Market, Gorham st.

LOWER FLAT TO LET; NEW house, 69 Agawam st.; 6 rooms, bath, pantry, set tubs, hot water, window shades, all hardwood floors. Apply 94 Andover st.

DESK ROOM TO LET IN THE NEW Sun building, with telephone and stenographer; rent $6 to $8 a month. If you are interested call at the office of the building manager, room 901.

6-ROOM FLAT TO LET, 151 B ST. Steam heat, open plumbing, set tubs; all modern improvements. Inquire 149 B st.

TWO LARGE FRONT FURNISHED rooms to let at Hamilton Chambers, 19 Hurd st.

ROOM SUITABLE FOR BARBER shop or business office, to let, on second floor of the Harrington building, 52 Central st.

CHEAP RENT—SIX NEW FLATS, 68 Elm st., $6 month; large 5-room flat, 43 Prospect st., $8 month; flats on Cushing st., $1.25 a week; four big flats at 145 Elm st., 5 rooms each; all new. Jos. Flynn, 71 Chapel st.

TO RENT

Desirable Offices in Traders Bank Building, 38-40 Middlesex Street.

LOST AND FOUND

SMALL WALLET WITH SUM OF money lost. Return to 40 Middlesex st., room 32. Reward.

BAR PIN ABOUT TWO INCHES long, with green enamel leaves and four baroque pearls, lost. Reward if returned to 735 Andover st.

ENVELOPE CONTAINING SUM OF money lost between 1012 Central st. and Manhattan Market, on Gorham st. Reward if returned to 1012 Central st.

POCKETBOOK LOST CONTAINING sum of money, Monday morning, between Livingston's coal yards and Marshall st., East Chelmsford. Return to 1 Marshall ave., East Chelmsford. Reward.

TO LET

PRACTICALLY NEW TENEMENT to let; all modern improvements, at 11 West Ninth st. Apply 15 Elmwood ave.

FIVE ROOM TENEMENT TO LET, cor. Agawam and Griffin sts. Apply at Hogan's Market.

TWO 5-ROOM TENEMENTS TO LET on South st. Inquire at P. Breen's, 102 South st., or tel. 2520.

NICE TENEMENT OF SIX ROOMS to let, with bath, pantry and set tubs, open plumbing, cement cellar and large yard. Inquire 134 White st., or tel. 3305-W.

PLEASANT 5-ROOM TENEMENT TO let; pantry and shed; good condition; rent $10. 416 School st., near Middlesex st.

HOUSE AND BARN TO LET, WITH 1, 2 or 3 acres of land. Apply Conners Bros. Co., 157 Plain st.

TENEMENT TO LET ON LANE ST.; hot and cold water and bath, $8 week. Apply 87 Lane st.

COTTAGE HOUSE OF EIGHT ROOMS to let, bath, hot and cold water, set tubs, steam heat, coal and gas ranges connected; rent reasonable. 202 South st.

VERY LARGE PLEASANT FURnished room to rent, modern conveniences, suitable for married couple. Apply to Mrs. Ward, 207 Appleton st.

7-ROOM TENEMENT TO LET; bath, set tubs, hot water. Inquire 223 Riverside st., near Textile school.

THREE AND FOUR ROOM TENEments to let; rent reasonable. Apply to John J. Cole, 33 North st.

FLAT OF FIVE ROOMS, BATH, pantry, hardwood floors, set tubs, gas and electric light and all other modern improvements, to let, at 177 Stackpole st., near Alder st. Inquire Geo. Fairburn, 384 High st. Tel. 3563.

STORE TO LET; CENTRALLY LOcated; 140 ft. deep and 30 ft. wide; suitable for garage, laundry or shoe repairing; rent reasonable; 512 Central st. Inquire 795 Bridge st., or 15 Salem st.

MODERN FLATS TO LET; LOW rent; Davis sq. Inquire F. W. Barrows, 646 Gorham st.

TWO FURNISHED ROOMS FOR light housekeeping, fitted with gas stove, to let, at 19 Hurd st.

TENEMENT OF FOUR ROOMS TO let, in Pawtucketville, near bridge. Inquire 89 Varnum ave.

PLEASANT TENEMENT OF SIX rooms, to let, in Pawtucketville, with bath, gas and open plumbing. Served by two car line. Inquire 89 Varnum ave.

FIRST CLASS BOARD AND ROOMS to let; steam heat; most desirable residential district in the city; one minute's walk from Westford st. car line. Inquire Mrs. Nellie Saunders, 65 Gates st. Tel. 2685.

Taylor Roofing Co., Inc.

Use galvanized iron cut nails for shingling, size 4 penny; they do the best work. Gravel roofing done promptly and well.

TEL. 969, 140 HUMPHREY ST.

SPECIAL NOTICES

IF THE PEOPLE OF NEW ENGland who bought Long Island real estate from F. O. Woodruff and E. B. Jackson will write me they may learn something to their advantage. Geo. O. Ferguson, 622 W. 114th st., New York City.

EXPERIENCED TEACHER WILL give private lessons in mathematics and all branches of the English language. Special instruction to backward pupils during vacation. Miss K. E. Cavanaugh, 129 Llewellyn st.

M. J. HENRY, 258 MERRIMACK ST., room 1. Buttons made to order. Accordion and side plaiting to order. Pinking to order. Button holes made to order on latest style button hole machine. Good work. Prompt service. Reasonable prices.

PIANOS AND ORGANS TUNED AND repaired. Tuning $1. J. Kershaw, 190 Cumberland road. Tel. 644-J.

BENT'S NO. 1 KILLS LICE ON children. Excellent for browntail moth itching; ivy poison, hives, mange, salt rheum, falling hair. 25 cents at Falls & Burkinshaw's.

LIMBURG CO., CHIMNEY EXPERTS —Chimneys swept and repaired. Residence 1125 Bridge st. Tel. 915-W.

THE SUN IN BOSTON—THE SUN IS on sale every day at both news stands of the Union station in Boston. Don't forget this when taking your train for Lowell.

FOR SALE

STANDING GRASS FOR SALE AT Tyngsboro. Inquire at E. M. Burke's, 20 Palmer st. Tel. 1703.

SCOTT'S STRAIN SINGLE COMB white leghorns and single comb black minorca hens for sale. Eggs half price, 50c setting. Robert Scott, 59 Epping st., Wigginville.

SECOND HAND BOILER FOR SALE, 400 ft. radiation. Apply 101 Butterfield st. M. F. Smith.

YOUNG SCOTCH COLLIE PUPPY for sale. Inquire at 44 Hale st.

BOARDING AND LODGING HOUSE for sale; 30 rooms, newly furnished, steam heat and baths; rent low for location and size. Apply on premises, 19 Hurd st.

Bright, Sears & Co.

WYMAN'S EXCHANGE

Bankers and Brokers

SECOND FLOOR

WE WILL PAPER YOUR ROOMS FOR $2.00

And furnish the wall paper. Dealer in wall papers at very lowest prices, also paperhanging, whitewashing and painting. Estimates given on large or small jobs. All work guaranteed.

MAX GOLDSTEIN

155 Chelmsford Street. Tel. 2597

If you want help at home or in your business, try The Sun "Want" column.

REAL ESTATE FOR SALE

7-ROOM COTTAGE ON DALTON ST., in West Centralville, for sale, with all modern improvements, in best of repair; small amount down and remainder as rent. Inquire at 77 Beech st.

NICE FOUR TENEMENT BLOCK ON Beech st. for sale; 2 tenement house on Fremont st.; 4 tenement block in Navy yard; number of two tenement houses and cottages in all parts of city. Inquire of John McMenamin, 212 Merrimack st.

FOR SALE NEAR LOWELL.

10 acre field, good land, lot of grafted fruit, cellar built and water piped to cellar. Above is on main road 1 minute's walk to beautiful pond where fish abound and fine shore for boating and bathing. A bargain on easy terms. Village residence, 5 cent fare to Lowell; nearly new house, 8 rooms, large shade trees, land for garden and poultry, very desirable. $2100. For lowest prices and easiest terms on all kinds of property and insurance, see W. E. Dodge, 9 Central st.

FOR SALE

In Tewksbury, 15 acres of land. Price $250. Near First st., 6-room house, hennery, 12,000 ft. of land. Price $950. On Hildreth st., nice place cheap. In Chelmsford, 50 acre farm, good building, lots of fruit, 6 cows, horse, 100 hens, all farming tools. Price $3700. G. L. Hubbard, 73 First st.

WANTED

YOUNG MAN WORKING IN LOWell, wants board and room (breakfast and supper) at farm house, where he can get good wholesome food. Must be near car line to Lowell. Address C. D. B., P. O. Box 716.

ANYONE HAVING A TOKOLOGY they would like to dispose of please write to M. D., Sun Office.

THREE SPRING WAGON WITH top, wanted; capacity 2500 lbs. Must be as good as new. Address Q 73, Sun Office, or telephone 4001.

W. A. LEW

Steam dyeing and cleaning of ladies' and gents' wearing apparel. 30 years in the business.

49 JOHN STREET

THE SUN IS ON SALE AT BOTH NEWS STANDS IN THE UNION STATION BOSTON

MONEY TO LOAN

CREDIT TO ALL

LOANS

Made on short notice without publicity.

We give you the money so cheap that you can't afford to owe anyone else and at charges that honest people can afford to pay. New Methods.

Borrow $10.00 Pay back $11.50
Borrow $15.00 Pay back $16.50
Borrow $20.00 Pay back $22.00
Borrow $25.00 Pay back $27.50
Borrow $30.00 Pay back $33.00
Borrow $40.00 Pay back $44.00
Borrow $50.00 Pay back $55.00

In monthly or weekly payments. Legal rates of interest. Credit once established with us is as good as a bank account in time of need. Our rates and plans have proved to be the best because our customers are glad to come again.

MERRIMACK LOAN COMPANY

Room 3, 81 Merrimack street, 17 John street. Hours: 8 a. m. to 6 p. m. Monday and Saturdays until 9 p. m. Tel. connection. License No. 61.

MISCELLANEOUS

YOUR MONEY BACK IF GREEN'S Ointment fails to cure rheumatism. Sold at Goodale's, Lowell Pharmacy and Davis Square drug stores.

IF YOU WANT TO BUY A HORSE of any kind, or hire one, go to rear 822 Middlesex st. Tel. 2605.

ROOMS PAPERED, $1.75 UPWARDS; rooms painted, $1.25; whitewashing, 25c and 35c a ceiling, all including stock. J. J. Hayden & Sons, 1005 Central st.

CHRONIC DISEASES

SUCCESSFULLY TREATED BY THE

MAGRAW METHOD

Many of the most obstinate cases of constipation, piles, rheumatism, neuritis, persistent headache, dyspepsia, kidney, liver, nervous and female diseases yield to my method of treatment. F. A. Magraw, Doctor of Mechano-Therapy, 97 Central street, room 11. Sundays and Thursdays only, 3 to 4, 5.30 to 7 p. m. Consultation and advice free. Telephone 673.

If you want help at home or in your business, try The Sun "Want" column.

HELP WANTED

MAN WANTED IN SMALL GAS works. Steady and reliable water gas maker; good pay and steady work. Apply by letter, to N 59, Sun Office.

EXPERIENCED FOXING STITCHER wanted; steady position for right party. Apply Robinson & Hazelton Shoe Co., Rocklingham st.

GIRL WANTED TO WORK IN store. Apply 423 Central st.

EDGE TRIMMERS WANTED. Apply at W. J. Barry Shoe Co., 50 Stackpole st.

MAIL ORDER BUSINESS IN ITS infancy. Ask us about Desk B plan and the big seller 200% profit, plan and particulars free. The Knox Supply Co., Rockland, Me.

BOY WANTED TO LEARN DRUG business. Address C 64, Sun Office.

FIVE JACK SPINNERS WANTED. Apply to Employers' association, 41 Martin Bldg., Utica, N. Y.

SALESMEN WANTED—EARN $150 monthly. Expenses. Exclusively or side line. Highly advertised goods. Woodfern Cigar Co., New York, N. Y.

SALESMEN WANTED CAPABLE OF selling to merchants and manufacturers; also one to call on doctors and dentists. Splendid opportunity for right men. Apply Mr. Chick, 35 Donovan building.

MEN WANTED ON ACCOUNT OF new law competent men wanted for motormen and conductors. Labor trouble existing. Apply to 153 Milk st., Boston. Boston Elevated Railway Co., by M. C. Brush, 2nd vice president.

CLERK WANTED, OF 2 OR 3 YEARS' experience in drug business; good pay to the right man. Write Goodale's drug store.

EXPERIENCED LINING MAKER, folder, back stayer and all round stitchers wanted on Men's Goodyear shoes. Stover & Bean, Hood Bldg.

GIRL WANTED TO WORK IN bakery. Apply 182 Middlesex st.

SPINDLE SETTER WANTED FOR large cotton mill, $15 week. Also second hands for carding and spinning, card grinders, slasher tenders and loom fixers. Charles P. Raymond, 201 Washington st., Boston.

RAILWAY MAIL CLERKS WANTED. $75 month to commence. Write immediately. Franklin Institute, Dept. 159 E, Rochester, N. Y.

YOUNG LADY WANTED FOR OFfice. Must be experienced in bookkeeping and typewriting, with references. Apply to Mr. Wilson, manager, United Wall Paper stores of America, located in Nelson Dept. store.

WANTED

Knitters, Welters, Skein Winders and Fixers on Banner Machines. Apply Middlesex Co., Warren St.

Storage For Furniture

Separate rooms 1 month for regular $2 two-horse load. The dryest and cleanest place for storage in Lowell. Telephone connection. O. F. Prentiss, 356 Bridge st.

LEGAL NOTICES

COMMONWEALTH OF MASSACHUSETTS. Middlesex, ss. Probate Court. To the heirs-at-law, next of kin, creditors, and all other persons interested in the estate of Elizabeth Cunningham, late of Nashua, in the State of New Hampshire, deceased, intestate, leaving estate in said County of Middlesex.

Whereas a petition has been presented to said Court to grant a letter of administration on the estate of said deceased to James T. Cunningham, of said Nashua, without giving a surety on his bond.

You are hereby cited to appear at a Probate Court to be held at Cambridge, in said County of Middlesex, on the twenty-second day of July, A. D. 1913, at nine o'clock in the forenoon, to show cause if any you have, why the same should not be granted.

And the petitioner is hereby directed to give public notice thereof, by publishing this citation once in each week, for three successive weeks, in The Lowell Sun, a newspaper published in Lowell, the last publication to be one day, at least, before said Court.

Witness, Charles J. McIntire, Esquire, First Judge of said Court, this tenth day of July, in the year one thousand nine hundred and thirteen.

W. E. ROGERS, Register.

SUMMER RESORTS

TWO CAMPS FOR SALE, ALL FURnished; one acre of land, large pine trees, near Belle Grove; $300.50, or will sell separate on easy terms. 1009 Central st., Lowell.

COTTAGE TO LET AT SALISBURY beach, six rooms, five beds, gas, water, near centre. If you wish for reply send stamp. H. Byron, 116 Park st., Lawrence, Mass. Second flight.

PROF. EHRLICH'S "606"

SALVARSAN

Administered in the veins at Dr. Temple's Lowell office. NO LOSS OF TIME from business. NO PAIN. Lues, malaria, locomotor ataxia and various forms of skin disease arising from blood poison.

This solves the problem of the centuries and rids the world of the WORST SCOURGE that the human race has known. RESULTS IMMEDIATE. Wasserman blood tests made. Also treats cancers, tumors, all acute and chronic blood and nervous diseases of men and women, hydrocele, varicocele, stricture, prostatic diseases, piles, fistula, fissures, ulcers, and rectal diseases, WITHOUT THE USE OF THE KNIFE. Diseases of the eye, ear, nose, throat, skin, stomach, liver, kidneys, bladder, bowels, and rectum, epilepsy, and all nervous diseases.

Terms always made to suit the convenience of anyone applying for treatment, and very reasonable charges. Do not treat elsewhere until you have investigated methods and terms. Lowell office, 97 Central street, Mansur block, Wednesdays, 2 to 4, 7 to 8. Sundays, 10 to 12.

Consultation, Examination, Advice FREE

Baby Carriage Tires

Put on, 25c up. Prompt service and good work.

GEO. H. BACHELDER

POST OFFICE SQUARE

HENDERSON PITCHES STEADY GAME

Holds Whalers to 7 Hits While Locals Get to Collins—Lowell Won, 5 to 2

With Henderson in the box Lowell polled out a win over New Bedford yesterday by the score of 5 to 2, driving in all their runs in their last three appearances with the stick. Collins was very effective up to the sixth but in this inning Lowell went at him for four singles which netted two runs, tying the score. In the next inning one more was gathered in from a single, a sacrifice and Clemens safety to enter. Lowell sewed up the game in the eighth by sending two more runs across on two singles, a double, a sacrifice and a dead-hit batter.

New Bedford scored her brace of tallies in the second and fifth innings. Both were earned runs and came as the result of consecutive hitting. In the second Henderson hit Kilhullen. Collins laid down a beautiful bunt and Kilhullen went to second. Sweatt rapped a single to left and the New Bedford catcher came home. New Bedford's other run came as the result of a single and a triple.

Henderson pitched good ball, the visitors collecting but seven hits from his offerings. Lowell batted out eleven safeties and deserved the game. Collins' two wild pitches came at times when a man was on the paths and each one meant a base for the locals. The batting of Miller, Dee and Clemens were features Magee made one of the greatest catches ever seen at Spaulding park when he gathered in Cargo's fly which was down to his shoe strings and then threw out Sweatt at second in the eighth.

The score:

First Inning

Sweatt opened by striking out. Cawley speared Spires' liner near his feet. Cargo rolled an easy grounder to Henderson who threw him out to Halstein.

Clemens drove a high one to center field which Sweatt collected without moving from his tracks. Kennedy caught Cawley's long fly to left after a hard run. Collins passed DeGroff but DeGroff was put away trying to steal second, the play going Kilhullen to Crowley.

Score, New Bedford 0, Lowell 0.

Second Inning

Griffith got the first hit of the game, a single to center field. Crowley hit to Cawley who threw to Miller forcing Griffith out at second. Kennedy flied out to Clemens in deep left center. Kane banged the ball to the center field fence and only fast fielding by Clemens held him at third. Crowley crossed the plate for the first score of the game. Kilhullen fanned.

Magee foul flied to Kane near the first base line. Halstein was thrown out at first by Collins. Miller singled to left. He tried to steal second and was out Kilhullen to Crowley.

Score: New Bedford 1, Lowell 0.

Third Inning

Collins fanned and Henderson also retired Sweatt in a similar manner. Spires got a single to centre field. Henderson caught Spires off first and Miller and Halstein doubled the runner up between them, Halstein making the put-out.

Cargo threw out Daly at first. Cargo caught a liner from Dee's bat. Henderson going along on the error. Cawley was put away at first by Spires.

Score: New Bedford 1, Lowell 0.

Fourth Inning

Henderson hit Cargo in the back. Clemens dropped Griffith's fly in short center but recovered the ball in time to throw out Cargo at second. Crowley singled to right field. Kennedy hit to Dee and Crowley was out at second, Dee to Miller. Halstein made a fine catch of Miller's wide throw when he tried for a double. Kane fanned.

Sweatt made a wonderful catch of DeGroff's long fly to right center. Magee flied out to Griffith. Halstein flied out to Sweatt.

Score: New Bedford 1, Lowell 0.

Fifth Inning

Henderson hit Kilhullen. Collins going out Daly to Halstein, sacrificed Kilhullen to second. Sweatt singled to left, Kilhullen going to third and Sweatt to second on the throw in. On Spires out, Miller to Halstein, Kilhullen scored. Miller threw out Cargo at first.

Miller singled to right center. Daly hit to Cargo who touched second forcing out Miller and threw to Kane completing a double play. Dee doubled to left center field. Henderson fanned.

Score—New Bedford 2, Lowell 0.

Sixth Inning

Griffith singled to center field. Miller made a great catch of Crowley's fly in back of first base, throwing to Halstein in time to catch Griffith before he could return to the base Kennedy fanned.

Clemens beat out an infield hit to Crowley. Cawley flied out to Kennedy. Clemens took second on a wild heave by Collins. DeGroff singled to center, scoring Clemens. Magee singled to left advancing DeGroff to second. Halstein banged a single to center scoring DeGroff and putting Magee on second Miller flied out to Griffith in right field, both base runners advancing after the ball was caught. Daly flied out to Kennedy.

Score: New Bedford 2, Lowell 2.

Seventh Inning

Kane fanned. Kilhullen flied out to Miller. Henderson threw out Collins at first.

Dee singled to left. On a wind pitch Dee went to second. Henderson sacrificed Dee to third. Clemens poked a Texas leaguer over Crowley's head and Dee scored. Clemens was thrown out Kilhullen to Crowley trying to steal. Cawley flied out to Spires.

Score—New Bedford 2, Lowell 3.

Eighth Inning

Sweatt safe when Dee allowed his grounder to pass unmolested to centre field. Spires out, Henderson to Halstein, advanced Sweatt to second. Magee made a wonderful catch of Cargo's line drive into left and threw out Sweatt at second base, the out being made, Magee to Miller.

DeGroff singled to centre. Magee sacrificed him to second, going out. Kane to Crowley, the latter covering the bag. Collins hit Halstein.

Miller hit the ball to the right field fence, scoring DeGroff and Halstein, but was thrown out trying to make third. Daly banged one to left which Kennedy could only knock down. Dee was thrown out. Spires to Halstein.

Score: New Bedford 2, Lowell 5.

Ninth Inning

Dee threw out Griffith at first. Crowley flied out to Magee. Kennedy hit to Cawley, who tried to scoop the ball up with one hand, but could not reach it. Kane flied out to Halstein.

LOWELL

	ab	r	bh	po	a	e
Clemens, cf	4	1	3	1	1	0
Cawley, 3b	4	0	0	1	1	0
DeGroff, rf	3	2	2	0	0	0
Magee, lf	3	0	1	2	1	0
Halstein, 1b	3	1	1	10	1	0
Miller, 2b	1	0	3	5	4	0
Daly, c	4	0	1	7	2	0
Dee, ss	4	1	2	0	2	1
Henderson, p	1	0	0	0	4	0

NEW BEDFORD

	ab	r	bh	po	a	e
Sweatt, cf	4	0	1	3	0	0
Spires, 3b	3	0	1	2	2	0
Cargo, ss	3	0	0	2	2	0
Griffith, rf	4	0	2	2	1	0
Crowley, 2b	4	1	1	5	1	0
Kennedy, lf	4	0	1	3	0	0
Kane, 1b	4	0	1	6	1	1
Kilhullen, c	2	1	0	1	3	0
Collins, p	2	0	0	0	2	0
Totals	30	2	7	24	12	1

Lowell	0	0	0	0	0	2	1	2	*	—5
New Bedford	0	1	0	0	1	0	0	0	0	—2

Two base hits: Sweatt, Dee. Three base hit: Kane. Sacrifice hits: Collins, Henderson, Spires, Magee. Double plays: Cargo and Kane; Miller and Halstein; Magee and Miller. Bases on balls: By Collins 2. Struck out: By Henderson 7; by Collins 1. Wild pitch: Collins 2. Hit by pitched ball: Cargo, Kilhullen, Halstein. First base on errors: By Lowell 2; by New Bedford 1. Left on bases: By Lowell 6; by New Bedford 5. Time: 1.24. Umpire: White.

DIAMOND DAZZLES

The double-header with the Duffyites should attract a goodly crowd out to Spaulding park tomorrow. Portland has been a hoodoo for the locals so far this season, but it is about time that Manager Gray's boys got to astute Hughy's team. Let's root for both games!

Cawley hit the ball hard, but seemed to drive it just where the fielders were. His liner to left in the sixth, which Kennedy ran back and made a great catch of would have been good for a homer if it had been 10 feet to the right of the outfielder.

Sweatt is some fielder and can hit the ball a mile. He is acting as field captain for "Jawn" and keeps the men on their toes all the time. Sweatt is the most valuable man that Manager O'Brien has on his roster.

One would never guess that Griffiths was a pitcher by vocation to judge by the way he handles himself in right-field. This player can also bat, his contribution yesterday being two daisy singles. Luyster and Griffiths are the only two pitchers in the league who have made good at another position.

Kilhullen has caught well while here the last two days. He tries for everything in sight and is right there when a peg to second is necessary. If you don't believe me ask Miller of Clemens.

Halstein was right there with a hit when the bases were choked in the sixth. Jack clouted the first ball served up to him by Collins and the horsehide sailed into deep centrefield. Clemens and DeGroff both scored on this hit.

Henderson stands right up to the plate when he takes his turn with the stick and if they ever put it over for him he'll function, even if he is a pitcher. Collins knew this fact yesterday and O'Brien yelled from the bench not to groove it.

The New Bedford players seemed to have some grouch against Umpire White. Whenever he went near the bench remarks were made drogatory to his baseball judgment and at one stage he requested Crowley to shut up or get off the field. The same conditions existed the day before and a pair of bats sailed into the diamond when the "ump" made a decision which did not meet with the approval of Manager O'Brien's men. There are very few men who would stand for this, but Decision-Maker White simply sailed at the peevish members. If Mike O'Brien had been here there would have been a great assortment of Bowery lingo flying around loose before the affair was settled.

FITZ ARRANGES CONTEST

BOSTON, July 11.—Mayor John F. Fitzgerald announced last night on his return from a visit to the Argentine training ship Sarmiento that he had arranged a series of athletic contests between the men of the Sarmiento and the crews of American warships in the harbor. The games will begin on Boston common Saturday afternoon at 3 o'clock and boat races between the visitors from South America and the American jackies on the Charles river at 4 o'clock.

"We are not in very good training just now," said one of the Argentine officers, "but there will be some real contests."

BASEBALL RESULTS

New England League

At Lowell: Lowell 5, New Bedford 2.
Other games postponed, rain.

American League

At St. Louis: Boston 6, St. Louis 2.
At Chicago: New York 2, Chicago 1.
At Cleveland: Cleveland 4, Philadelphia 1.
At Detroit: Detroit 4, Washington 2.

National League

At Boston: Boston 3, St. Louis 1.
At New York: Chicago 3, New York 2.
At Brooklyn: Cincinnati 10, Brooklyn 5.
At Philadelphia: Pittsburgh 3, Philadelphia 2.

LEAGUE STANDINGS

New England League

	Won	Lost	P. C.
Lawrence	37	20	64.9
Worcester	32	25	56.1
Portland	33	26	55.9
Lowell	33	27	55.0
Lynn	29	29	50.0
Brockton	24	32	42.9
Fall River	22	35	38.6
New Bedford	21	37	36.2

American League

	Won	Lost	P. C.
Philadelphia	55	20	73.3
Cleveland	49	30	62.0
Washington	43	36	54.4
Chicago	43	37	53.8
Boston	38	36	51.3
Detroit	32	51	38.6
St. Louis	23	52	38.1
New York	22	52	29.7

National League

	Won	Lost	P. C.
New York	49	24	67.1
Philadelphia	41	29	58.6
Chicago	41	36	53.2
Pittsburgh	37	38	49.3
Brooklyn	35	36	49.3
Boston	33	41	44.6
St. Louis	31	45	40.8
Cincinnati	30	48	38.5

GAMES TOMORROW

New England League

Portland at Lowell.
Lawrence at Worcester.
Lynn at Brockton.
Fall River at New Bedford.

American League

Boston at Chicago.
New York at St. Louis.
Philadelphia at Detroit.
Washington at Cleveland.

National League

Pittsburgh at Boston.
Cincinnati at New York.
Chicago at Brooklyn.
St. Louis at Philadelphia.

RACES AT CLEVELAND

Dago F. is Favorite in the Tavern Stake

CLEVELAND, July 11.—As winner of the fastest preliminaries of the $5000 Tavern stake, Dago F. naturally is the favorite in the finals of that event, which is the feature race of today's program. Eclabel and Amy were the winners of the other two divisions with Dan Patch, Castle Dome and Princess Louise second in each event.

The championship trotting sweepstakes in which the speediest trotters of the big ring are entered is the other big event of the closing day's races. Anvil and Dudie Archdale, E. F. Geers' Memphis Grace, Beau Ideal, Stock Farm, West Park, O., Kingbrook, W. H. McCarthy, Terre Haute, Ind., and Ross D., J. H. Richford, Peoria, Ill., are the entries for the trotting feature of the meeting.

READY FOR BIG MATCH

Better Weather for Tennis Today

NOTTINGHAM, England, July 11.—The prospects this morning were that the weather would be better than it was yesterday and that the doubles match in the series between teams representing the United States and Germany in the semi-final round of the preliminary contest for the selection of a challenger to meet England for the Dwight F. Davis International lawn tennis cup would be played under improved conditions. The skies were dull, but the air was dry.

Maurice E. McLoughlin of San Francisco and Harold H. Hackett of New York had been chosen to meet Friedrich Wilhelm Rahe and Heinrich Kleinschroth in today's match in which the German players were believed by experts to have a fair chance of success.

The American team was generally considered certain to win the series, but this did not diminish interest in today's event and the attendance was large.

IN AMATEUR CIRCLES

Many Prefer to See the "Comers" to Leaguers

It is a pleasure to print the following communication: The "Ever-Readies" of Pawtucketville came across with the information today that they flatter themselves that they are not in that class of alleged ball players mentioned in the amateur column of Tuesday's Sun, in which some of the more active amateurs deplored the unsportsmanlike custom of some of the teams of running to cover after they have been beaten once or twice and playing only "tongue" baseball. Although trimmed twice in succession by the Pawtucketville Tigers by 8-5 and 5-4 scores, the Ever-Readies merely put in a little more practise between games and calmly handed the Pride Swollen Tigers an 10-3 defeat on Wednesday last. The Ever-Readies now publish their willingness to sign articles with any of the 13-14 year old teams in or about the city, and would especially like to get the new-uniformed Riverside Grays into a game. They will play any team and would like to risk a 25 cent ball, red ball preferred. They claim that the Tigers painted a 5c ball red and palmed it off on the trusting Ever-Readies for the 25c article. Answer challenge through The Sun.

Because of the fact that the Riverside Grays have been unmercifully hailed from all points of the compass, we hesitate about publishing the communication from the Unions of North Chelmsford. Still, those poor maligned Riverside Grays have always failed to come out in sight of the public and uphold their reputation, even in spite of the fact that we are so eager to clear them. Here is the letter signed by J. Knox, No. Chelmsford: "The Unions of North Chelmsford are still alive and are not dying but are after games with the Riverside Grays, Tigers, or any other punk team, (get that one, Riversides and Tigers)? The Riverside Grays manager and his team are quitters and he never puts his name or address in the paper. Don't let the little fellows get scared, we'll not dirty their suits for them; Oh No! Send challenges through this paper." Now, what do you think of that. We have the letter to show unbelievers, and will send it to the Riverside manager or one of the players. As we said before, we hate to do it, but how could we help it, huh?

The Royal R. baseball team will cross bats with the Tyler A. C. on the South common Saturday, July 12 and a great game is expected.

The South Ends, who have been inactive on the diamond for the past three weeks, will travel to Lawrence tomorrow to line up against the Centipede team of the down river town.

The Shawlights of this city, and the West Chelmsford team will meet on the diamond at West Chelmsford tomorrow. The boys from the town would like to hear from other Lowell teams in regard to arranging games.

The challenge of the Cubs of North Chelmsford for July 19 has been accepted by the St. Jeans of Lowell. The St. Jean players have been requested to report at the North Common this evening at half past six o'clock.

The Young Athletics have returned to our midst and are once more sending their challenges broadcast over the city. There have been others who have tried to thus come back and who failed. Anybody want to wallop the Young Athletics for us?

A game has been arranged between the Tyler A. C. and the Royal R team to be played on the South common at three o'clock tomorrow afternoon and it looks as though the fur is bound to fly. Each has been bragging about what a beating the other is due to receive.

The O. M. I. Cadets have organized for the season and would like to hear from some of the fast teams of the city. In the opening game tomorrow afternoon, they will line up against the Cardinal A. C., at Shedd park, at 3 o'clock. All the players are requested to meet at the school hall this evening to complete arrangements. Conlon will be on the mound for the Cadets, with McGowan as backstop.

Here are the Glenmores complaining that they have no one to play them a week from tomorrow. Why don't they write to 475 Riverside street to the manager of the Riverside Grays. The Glenmores are a 17-year-old bunch.

The Buntings, one of Lowell's best amateur clubs, are without a game for tomorrow in spite of the fact that they have sent requests for a game broadcast. They will play any amateur team in or out of town.

SPAULDING PARK

BASE BALL

Tomorrow at 3 O'Clock

PORTLAND vs. LOWELL

7-20-4 R. C. SULLIVAN'S

10c CIGAR

By far the largest selling brand of 10c cigars in the world. Factory, Manchester, N. H.

7-20-4 output now 850,000 weekly.

TICKER SERVICE — AT — DUFFY'S MARKET STREET

Hard to Beat

Special cigar value for vacationists, La Matica, a high grade 10c vicar, at 7c, four for 25c, $2.05 for box of 50. In either perfecto or panatella shape. Rosa de Mindora, an extra good five-center at 7 for 25c, $1.75 a box of 50. Manila Loudres at 10 for 25c, $2.35 per hundred. Howard, the druggist, 127 Central street.

TRAINS TO AND FROM BOSTON

Southern Div.

To Boston Lve.	To Boston Arr.	From Boston Lve.	From Boston Arr.
5.17	6.30	3.05	3.45
6.25	7.36	6.17	7.15
6.47	7.39	7.21	8.31
6.40	7.53	7.55	8.42
6.57	8.00	n8.21	9.25
7.21	8.05	9.00	9.39
e7.25	8.49	9.30	10.07
7.05	8.37	10.00	10.36
8.26	9.37	11.02	11.41
b9.12	10.21	12.50	1.05
9.45	10.39	1.00	1.39
10.00	11.10	2.00	3.06
10.53	11.35	3.05	3.39
11.15	11.55	b3.47	5.02
12.15	1.05	4.00	4.35
1.15	2.25	z4.14	5.32
2.34	3.27	5.00	5.36
3.54	4.15	b5.21	6.36
3.44	4.25	5.37	6.33
4.30	5.27	b5.51	7.10
5.25	6.25	6.14	7.23
6.12	7.18	8.00	8.35
6.21	7.05	8.30	9.03
7.25	8.10	10.30	11.35
9.55	10.40	11.17	12.13

Portland Div.

To Boston Lve.	To Boston Arr.	From Boston Lve.	From Boston Arr.
6.45	7.55	z6.40	6.06
8.05	9.07	9.15	10.29
9.35	10.50	10.55	11.54
11.05	12.10	11.50	12.55
12.02	1.13	2.14	3.20
z1.27	2.33	3.30	4.49
5.15	6.27	5.15	6.10
7.18	8.29	6.05	7.05
9.55	11.18	7.00	8.15
		9.35	10.54

Sunday Trains

Southern Division

6.47	7.53	8.00	10.00
7.21	8.05	10.00	10.37
8.05	9.01	11.02	11.41
8.45	9.43	1.00	1.32
9.03	9.55	5.30	6.24
10.30	11.24	8.00	8.35
2.22	3.15	8.30	9.06
5.10	6.10	9.30	10.25
6.34	7.15	10.14	10.55
7.35	8.15	10.23	11.55
9.55	10.40		

Sunday Trains

Portland Division

8.20	9.25	8.00	5.14
12.10	1.10	12.00	1.00
3.50	5.00	3.50	4.46
5.45	6.55	5.20	6.31
8.55	10.04	8.15	9.40

References:

b Via Bedford.
e Via Salem Jct.
z Via Wilmington Junction
n will not run on Holidays.

LOCAL NEWS

Commercial printing. Tobin's.

The Misses Kitty and Josie Dean are spending their vacation at Bass Point, Nahant.

Mr. S. Howard Chase of this city, and superintendent of schools for the Tewksbury division, which comprises Dracut, Tewksbury, Tyngsboro, North Reading and Wilmington, has been appointed superintendent of the Beverly schools, and he will take up his new duties on Sept. 1.

Roseline Hebert will change a storehouse to a dwelling at 216 Aiken avenue. The permit for the changes and alterations, the estimated cost of which is $4000, was issued yesterday at the office of the inspector of buildings. The building will comprise eight tenements and will be four stories high.

Ernest Carley, born in the Bleachery district, and a product of the public schools of Lowell, has been assigned to the entire Canadian Northwest territory as the representative of the Cunard Steamship company. Mr. Carley has had charge of the company's interests in Minnesota since Jan. 1, 1906. His future headquarters will be in Winnipeg.

Lawyer William H. Bent was in town yesterday, having returned after spending a few days at the Isle of Shoals. He says the hotels there have been seriously injured by raids made by the Maine authorities in quest of liquor. Mr. Bent came home to gather up a few of his favorite Greek and Latin authors in whose writings he revels while enjoying his summer vacation at Pine Island.

In the list of those who sent flowers to the funeral of the late John S. Dennett, the names of Mr. and Mrs. Edward Dennett and Mr. and Mrs. G. W. Rand and Mr. and Mrs. A. P. Gustin and Mr. and Mrs. Leland Curtis were inadvertently omitted; also in the names of those from out-of-town the name of Mr. A. J. Gustin from Stowe was left out.

A number of the friends of Mr. James Mahan, an employe of the finishing department of the United States Bunting company, surprised him last evening at his home when they gathered there and presented him a costly travelling bag. Mr. Mahan is to leave Lowell on Saturday for Denver, Colorado to fill a new position. During the evening a delightful program was rendered and refreshments were served. The party broke up at a late hour after wishing Mr. Mahan unlimited success in his new field.

FIRE ALARM IN 3 TOWNS

Mushroom Beds Owner Takes No Chances

MONTCLAIR, N. J., July 11.—With mushrooms selling at $1 a pound Mrs. M. Hastings decided to take no chances when a brush fire threatened her beds yesterday. By telephone she spread the alarm of a great fire and apparatus from three towns—Montclair, Verona and Cedar Grove—came rushing to the scene, while farmhands succeeded in quenching the fire with a few pails of water.

CORONER EXONERATES JOHNS OF CAUSING CRISPELL GIRL'S DEATH

HERBERT JOHNS AND ALICE CRISPELL

WILKESBARRE, Pa., July 11.—The police authorities of Luzerne county said today they are not satisfied with the verdict of the coroner's late last night in exonerating Herbert Johns of connection with the death of Miss Alice Crispell, whose body was found in Harvey's lake last Monday after she had been missing for three days. The verdict states that "the evidence in this case fails to show any motive for crime on the part of Herbert Johns and we believe he had no part in the death of Alice Crispell."

Representatives of the district attorney's office said today that the jurors have rendered a verdict simply of "death by drowning," without accusing or exonerating any one.

County Detective McKelvey, who is working on the case said today that because three deputy coroners made up half of the coroner's jury he withheld some of his evidence but will introduce it tonight when Johns will be given a hearing before a justice of the peace.

Little that was new was developed at the inquest except that members of the Crispell family testified that the girl had been wayward and that on this account she had had trouble with her father. The father in his testimony admitted pointing an unloaded gun at Alice.

BON MARCHE CLERKS' OUTING

Excursion of Benefit Society to Nantasket Beach

FRANK McLEAN
Bon Marche M. B. A.

Yesterday was the initial day of the summer closing of the stores on Thursday afternoon and as it has been the custom for several years with the Bon Marche Company they celebrated the event by having a grand excursion of the Mutual Benefit Association of the employes. So yesterday they went a hundred strong down to their favorite old haunt, Nantasket beach. They took the nine o'clock special train to Boston, and immediately went by the elevated to Rowe's wharf where the merry party boarded a steamer for Nantasket and had a most enjoyable sail down the harbor. The weather while somewhat threatening proved to be all that might be desired. During the trip down the harbor, there was another party, the John Hancock insurance brigade from Lawrence, who joined the party in making mirth and music for all aboard the boat. Everything from ragtime up and down with all the popular ditties amused the crowd. The Lawrence contingent certainly was a jolly bunch of fun makers, and they with their wives contributed largely towards the hilarity of the occasion. Jim Derby was the star of the John Hancock bunch. He is a natural born actor and comedian. The time passed too quickly in this part of the day's pleasure but there were other good things awaiting. Arriving at Nantasket immediately the crowd started for Paragon Park, where all the amusements and novelties provided for the amusement seekers were in full bloom. They were all enjoyed by the clerks. Shortly before one o'clock word was given by Frank McLean, president and general manager to fall in and, the party was marshaled to the palm garden dining hall where all arrangements had been made to serve these guests of the hungry army with the best that could be provided, and the dinner was all that could be desired.

During the dinner there was a very dark and inky sky, and in less than ten minutes the lightening flashed and the thunder roared and one of the most severe thunder storms that had visited the park in years came down, but every member was comfortable and happy at the festive board so they did not get a drop of rain, and before the dinner was over the sky was bright and clear again.

The party then scattered, some bathing, others dancing or listening to the famous music of Carter's celebrated band, or in other ways that suited their own fancy and taste. As requested all were at the pier for the 7 o'clock boat and another delightful sail was enjoyed, arriving in Boston at 8 o'clock, tired but happy after the day's pleasure. The association is indebted to Mr. Frank McLean, the president, and Robert Campbell and Fred Dubois for the exceedingly pleasant outing. This adds one more glorious good time to the reputation of the Bon Marche clerks. Mr. Gilmore, the manager of the Bon Marche was absent owing to a recent death in his family and his absence was much regretted by all who attended.

SMALLPOX EPIDEMIC

Breaks Out at Sydney—Fifty Thousand Persons Vaccinated—61 Cases in Quarantine

SYDNEY, N. S. W., July 11.—Smallpox, which has been prevalent here for some time, is spreading. Fifty thousand persons have been vaccinated and there are sixty-one cases in quarantine.

454 MORE POLICEMEN

McAneny Is Only Board of Estimate Member to Oppose Increase for New York Force

NEW YORK, July 11.—Commissioner Waldo got 454 more patrolmen yesterday by a vote of the board of estimate. Provision was made in the 1913 budget for the increase to the force and the board of estimate made an appropriation of $211,866.

Borough President McAneny voted against the increase. He said he thought certain sections of Manhattan had too many policemen on duty and that outlying boroughs had too few. A proper distribution of the present force ought to serve all purposes, he said.

GO TO COBURN'S

FOR YOUR HOUSEHOLD CHEMICALS

Saleratus, pound	5c
French Chalk, pound	5c
Sal Soda, 2 pounds	5c
Benzine, pint	5c
Laundry Blue, ounce	5c
Corn Starch, pound	6c
Powdered Borax, pound	7c
Flax Seed Meal, pound	8c
Paraffine Wax, pound	9c
Denatured Alcohol, pint	10c
Ammonia, full strength, pt.	10c
Dextrine, pound	10c
Carbolic Acid, pint	10c
Wood Alcohol, pint	12c
Cottonseed Oil, pint	13c
Sal Ammoniac, pound	15c
Witch Hazel, pint	15c
Liquid Disinfectant, pint	15c
Oxalic Acid, pound	15c
Hydrogen Peroxide, pound	17c
Corrosive Sublimate, pint	20c
Cocoanut Oil, pound	20c
Cod Liver Oil, pint	20c
Formaldehyde, pint	25c
Insect Powder, pound	25c
Gum Arabic, pound	30c
Carbolic Acid Crystals, lb	35c
Bay Rum, pint	35c
Cream Tartar, pound	35c
Italian Olive Oil, pint	40c
Camphorated Oil, pint	40c

FREE CITY AUTO DELIVERY

C. B. COBURN CO.
63 MARKET STREET.

PAGE'S
NEW RESTAURANT
MERRIMACK SQUARE
The Coolest Place in Town to Dine.
Try our combination lunches and suppers served in main dining room at moderate prices.

NOTICE!
The members of the JOLLY CLUB with clubhouse at Gregoire's turnout, Tyngsboro, Mass., wish to notify the public that it is not their organization that is conducting the excursion to Revere Beach, Saturday, July 19th.
Signed.
SAM. S. PARENT, Pres.
FRANK LAMBERT, Sec.

JOHN M. FARRELL, Auctioneer
OFFICE, 162 MARKET STREET, LOWELL, MASS.

MONDAY, JULY 14, 1913, AT 1 O'CLOCK P. M.
AT EDWARD MARTIN'S GROCERY STORE, NO. 547 GORHAM STREET, LOWELL, MASS.

I will sell at public auction the stock, fixtures, horses and wagons of Edward Martin, who has conducted this grocery store for a number of years and on account of illness is to take a much needed rest and try to regain his health.

The stock is large and consists in part of a full line of canned goods, peas, beans, tomatoes, corn, fruits of all kinds, cereals, teas, coffee in chests and loose, tea and coffee cans, lot of soaps, soap powder, full barrels of molasses, vinegar, oil tank that sets in the floor with large tank in cellar (new), lot of flour in barrels and bags, lot of rolls of paper and paper bags, lot of extracts, candy, cigars and tobacco. Lot of preserve jars, bean pots, lamp chimneys, lot of brooms, reel of clothes line, and many articles found in a well stocked store, one bay horse, order wagon, Democrat wagon; traverse runner sleigh, new last winter; harnesses; ice chest that will make a good house chest for a family, can be moved whole; oak roll-top desk, stand desk, safe, coffee mill, three show cases, Peck cash register, three counter scales, clock, etc.

The stock is all fresh goods and you will find this a splendid opportunity to get first class goods at your own price; everything to be sold to the highest bidder for cash.

Per order MARY A. MARTIN.

DISINFECTANTS

We suggest the following for exterminating vermin in and about the house. Think of the pets you own. Protect your family from danger and safeguard your health.

Roach Food	Moth Balls
Bed Bug Poison	Rat and Mouse Poison
Naphthaline Flakes	Brown Tail Poison
Mosquito Bite Cure	Remedy
Ant Food	

"Flee-Flea" for Dogs and Cats
A Convenient Package and a Reasonable Price for Each

FREE AUTO DELIVERY
Adams Hardware
& PAINT CO., 404-414 MIDDLESEX STREET

MID-SUMMER MILLINERY SPECIALS AT THE GILBRIDE CO.

If you need anything "Millinery" don't fail to visit Gilbride's. Our assortments are complete, our prices unmatchable, our service unexcelled. For Saturday we offer the following specials:

PANAMAS

These are beautiful genuine South American Panamas. They are a fine close weave, in the season's most popular, small, medium and large shapes.
Value $5.00
SPECIAL AT $4.98

White Shapes
We have the largest and best assortment of white summer hats in the city. New stylish sailor, poke and other shapes, in fine hemp and Italian chip. Value $1.19 and $3.00.
SPECIAL AT 98c, $1.98

Peanit Hats
These make ideal and inexpensive summer hats; close, fine weave, in the latest shapes. Some with gros grain ribbon edge.
Value 1.98.
SPECIAL AT $1.29

Flowers and Fancies
An unlimited assortment of all the newest mid-summer flowers and fancy feathers. All styles in every wanted shade.
Value 58c.
SPECIAL AT 25c

Colored Shapes
The most wonderful values ever offered here. All the best shapes, in hemp, chip, in the best shapes and colors of the season. An unusual offering.
Values to $2.98.
VERY SPECIAL AT 25c

THE GILBRIDE CO.

SEMI-ANNUAL MARK DOWN SALE
AT THE
MERRIMACK CLOTHING COMPANY Across From City Hall
POSITIVE SAVINGS FROM 25% TO 50%

BOYS' DEPT.

$7.50 and $10.00 Suits	$5.95
$5.00 and $6.00 Suits	$3.95
$3.00 and $4.00 Suits	$2.95
$3 and $3.50 Wash Suits	$2.35
$2 and $2.50 Wash Suits	$1.65
$1.50 Wash Suits	$1.00
50c and 75c Shirts	35c
50c Knicker Pants	39c

Men's Dept.

$25.00 and $30.00 Suits	$20.00
$20.00 and $22.50 Suits	$15.00
$15.00 and $18.00 Suits	$10.00
$5.00 and $6.00 Pants	$4.00
$3.50 and $4.00 Pants	$3.00
$2.50 and $3.00 Pants	$2.00

WOMEN'S DEPT.

$35, $40 and $45 Suits	$19.75
$25 and $30 Suits	$16.50
$18.50 and $20 Suits	$10.50
$5.00 and $6.00 Petticoats	$2.95
$3.00 and $4.00 Petticoats	$1.95
$3, $4 and $5 Dresses	$1.69
$2.50 and $3.00 Waists	$1.75

Men's Furnishings

$1.50 Bates St. Shirts	$1.15
$1.00 Merrimack Shirts	79c
$1.00 Union Suits	69c
50c Silk Hosiery	29c
50c Silk Neckwear	35c
25c Black Lisle Hosiery	12½c
All $3.00 Straw Hats	$2.00
$1.50 and $2 Straw Hats	$1.00

Merrimack Clothing Company
ACROSS FROM CITY HALL

THE WEATHER
Fair tonight and Saturday; moderate westerly winds.

THE LOWELL SUN

7 O'CLOCK

ESTABLISHED 1878 LOWELL MASS. FRIDAY JULY 11 1913 16 PAGES 1 CENT

MISUSE OF LAWRENCE STRIKE FUNDS ADMITTED

Wm. Trautmann Files Affidavit With Court Alleging Transfer of Funds and Implicating Other Officials

BOSTON, July 11.—Misuse by the Industrial Workers of the World of funds contributed for the relief of strikers and their families during the great textile struggle at Lawrence is alleged by William Trautman of Chicago in an affidavit filed with the supreme court today.

Trautman, Joseph Bedard and Jos. Shaheen composed the relief committee and are accused by the attorney-general of having used $19,669 of the fund for purposes other than for which it was intendrd. Trautman, defending the committee, sets forth in his affidavit that $78,000 had been received by the committee when proceedings against it was begun. The expenditures exceded the receipts and it became necessary to re-deposit two drafts of $5000 each. From a draft for $2800 a portion was paid to a newspaper man for alleged services rendered and $500 to another person, both payments being without the knowledge or consent of the committee. When the committee was called in to court, Trautman says a new set of books were opened and items of receipts that came in his mail which was opened by unauthorized persons were not entered until months afterward, when it was found that money had been forwarded and not accounted for. One of these instances was a receipt of $450 from J. Tobin of Detroit, Mich.

For none of these transactions was the committee liable, he said.

Trautman charges that subsequently by the specific order of Vincent St. John, general secretary-treasurer of the Industrial Workers of the World in Chicago, and in violation of the order of the court and of a resolve passed by the textile workers council of Lawrence all books and papers were taken out of the hands of the committee against their protest.

After that had been done Trautman says that at least $3500 of the fund was used to pay salaries and expenses of persons who had arrived in Massachusetts after the termination of the strike and these men were under the orders of Vincent St. John. Without the approval of Trautman, Bedard or Shaheen, Trautman alleges, hundreds of dollars were transferred from one fund to another to pay a bail bond forfeited by Joseph J. Ettor in Reading, Pa., hundreds of dollars were used to obtain the release of a man named Buccafori, then in Sing Sing prison and from $1500 to $3000 was used for the benefit of Industrial Workers of the World newspapers in Spokane and other parts of the country.

On July 13, 1912 and on Aug. 15 of the same year, Trautman says he protested in writing against the misuse of the funds but his protests were ignored.

GREEKS VICTORIOUS OVER BULGARIANS

LONDON, July 11.—Greek troops today occupied Demir Hissar, 13 miles northwest of Seres, after a brilliant victory over the Bulgarians, according to an Exchange Telegraph Co.'s despatch from Athens. The Bulgarians fled, abandoning their field guns, ammunition and provisions.

A telegram to the same agency from Constantinople says it is announced by the newspapers that Midia, the town on the Black sea which was to form the eastern end of the future frontier line between Bulgaria and Turkey is in flames.

ROUMANIAN GOVERNMENT NOTIFIES BULGARIA THAT ARMY WILL CROSS LINES

BUCHAREST, Roumania, July 11.—The Roumanian government decided

Continued to page seven

JUDGE COHALAN ON THE STAND

Told of His Transactions With Connelly—Was Examined by Attorney for Bar Asso.

ALBANY, N. Y., July 11.—Justice Daniel F. Cohalan told his side of the story of the transactions with John A. Connelly, which has been aired in a joint legislative inquiry during the past four days. He was the closing witness being called to the stand by William D. Guthrie, counsel for the Bar association, which formulated the charges against him. Of the dozen or more witnesses, including several supreme court justices who were said to have been subpoenaed to testify in Cohalan's behalf not one was called.

"The respondent rests on the record," John B. Stanchfield, one of Cohalan's attorneys announced as the justice left the witness stand. Testimony of Justice Cohalan was a sweeping denial of any wrong-doing. He admitted that as a lawyer he had received substantially the amount Connolly claimed to have paid him. He acknowledged he was prominent politically at the time, one of his activities being as a sachem of Tammany hall, but repudiated the allegation that he at any time had employed this influence corruptly or unprofessionally.

Without qualification, Justice Cohalan admitted he had returned all the money he had received "under pressure," which he denounced as blackmail, being influenced largely by fear that the matter would become public and be "twisted into a political scandal." For the same reason he had taken precautions to protect certain records from publication, but denied having entered into any conspiracy to destroy legal evidence. One statement by the witness on which Mr. Guthrie laid great stress was Cohalan's admission that he knew Connelly's amended complaint to be just as false as the original complaint, yet declined to settle on the basis of the first complaint after having made unsuccessful attempts to compromise it.

JOSEPH O. PERKINS

Former Resident of Lowell Died at Auburndale Yesterday—Was Well Known Here

Joseph O. Perkins, a veteran of the Civil war and a former resident of this city, where he spent several years of his life, until about eight years ago, when he went to Providence, R. I., died yesterday at his home in Auburndale, where he went to live a few years ago after leaving Providence, R. I.

Deceased was well known in Lowell, for he was a charter member of Ladd and Whitney post 155, G. A. R., as well as one of the founders of the Highland Congregational church. At the time of the war deceased enlisted in the 14th New Hampshire regiment and at the close of the war came to Lowell, where he remained until eight years ago. He was 67 years of age and is survived by a wife, Alfreda H. Perkins; three sons, Joseph E. of Passaic, N. J., P. I. of Auburndale, and Fred C. of Panama; as well as two daughters, Mrs. Marion Fowler of Providence, R. I., and Miss Alfreda Perkins of Concord, N. H.

Burial will take place in the Edson cemetery, Lowell, Sunday afternoon, at 4 o'clock. Services will be held at the grave. Friends invited.

FINANCIAL STATEMENT

For Month of May Received From the Printers Today—Report is About a Month Late

The monthly financial statement of the commissioner of finance for May was received from the printer today. The report is pretty nearly a month late. According to the report the distance from the debt limit, June 1, was $66,384.27, and the total borrowing limit for the year, 1913, $647,999.97. The loans executed up to June 1, was $314,000.00. The net debt June 1, was $2,087,305.40, and the cash balance May 31, was $351,237.80. In the law department account there appears two bills for services rendered by F. E. Dunbar, one bill calling for $255 and the other for $200.

Change in Hovey Square Line

Owing to the fact that a sewer is being constructed in Hildreth street, Supt. Farrington of the Bay State street railway has made a change in the Hovey square car line. The cars will hereafter run as far as Essex street, and will then change ends and return to the square. This arrangement will continue until the sewer work is completed.

"WE EXPECT TO MOVE"

In talking with tenants regarding our new low priced wiring offer their most frequent expression is: "We expect to move."

Landlords! Hold your tenants!

Electric Lighting makes your house their home.

Lowell Electric Light Corp.

50 Central Street.

DOWS' ANTISEPTIC FOOT POWDER

For tired, swollen, aching, tender feet. Put up in sifting top boxes,

At 25c by

DOWS, Merrimack and Central Streets

DEPOSITS IN THE City Institution For Savings

Will be allowed to accumulate to $2500 from July 12, 1913.

DEPOSIT TODAY —AND— $1.00 or More Each Week

Interest Begins Monthly

FLAK FINGER PRINTS TAKEN

SAVINGS DEPARTMENT

TRADERS National Bank
Middlesex St., P. O. Arc.
Hours: 8.30-3. Sat. 8.30-12.30, 7-8.

LOWELL AND PORTLAND PLAY

Exciting Game at Spaulding Park This Afternoon—Big Crowd

The fast Portland outfit journeyed to the Spindle City today to have it out with the Grays on the Spaulding Park diamond and from the excellent showing of the locals when they downed the Whalers here yesterday, dopesters predicted a hotly contested match. Yesterday's game was a good one and the Lowell team displayed a snap and vim. Today the attendance increased accordingly, about 1000 fans taking advantage of the excellent weather to enjoy the sport at the park.

The game was called at three o'clock with Mayhohm pitching for Lowell and Sullivan for the visiting aggregation. The official of the afternoon was "Red" Rorty. Lineup:

The lineup:

Lowell	Portland
Clemens cf	ss Hickman
Cawley 3b	lf Merrill
DeGroff rf	2b Bowcock
Magee lf	1b Pumphrey
Halstein 1b	rf Wormwood
Miller 2b	cf King
Daly c	3b J. Sullivan
Dee ss	c, Hayden
Mayhohm p	p, Sullivan

First Inning

Miller threw Hickman out at first. Merrill grounded to Halstein who retired him unassisted. Bowcock foul flied to Cawley.

Clemens banged a triple to left center. Merrill made a fine catch of Cawley's fly to short left field but could not recover himself in time to catch Clemens at the plate. DeGroff was passed. He tried to make second and was out, Hayden to Bowcock. Magee singled to left field. Halstein closed the inning by flying out to J. Sullivan.

Score, Portland 0, Lowell 1.

Second Inning

Cawley threw out Pumphrey at first. Wormwood walked and King flied out to DeGroff. Wormwood attempted to steal and was retired by Daly to Miller.

Miller was safe at first when Hickman booted his grounder. Sullivan made a wild heave to Pumphrey in an effort to catch Miller off first and the ball went to the first base bleachers. Miller advanced to third on the play. Daly flied out to Wormwood. Dee hit one to Hickman at short but his throw to the plate was wide and Miller scored. Hayden made a neat catch of Mayhohm's foul fly near the Portland bench. Dee advancing to second after the ball was caught. Clemens died out to J. Sullivan.

Score: Lowell 2, Portland 0.

Third Inning

J. Sullivan foul flied out to Daly. Hayden grounded out, Dee to Halstein. Sullivan was given a pass but Hickman was thrown out by Miller to Halstein.

Cawley doubled to left field. Hayden threw out Cawley when he took too much lead off second. DeGroff singled to center. Magee foul flied to Hayden. Halstein hit one to right field which Wormwood touched. DeGroff tried to score but was thrown out at the plate, Wormwood to Hayden.

Score: Portland 0, Lowell 2.

Fourth Inning

Merrill walked. Bowcock drove an easy one to Maybohm who threw wildly to the first base bleachers; Merrill to third, and Bowcock to second on the heave. When Pumphrey died Dee to Halstein, Merrill crossed the plate and Bowcock ran to third. Wormwood struck out. Dee threw out King at first.

Miller hit to left for two stallons. Daly singled to center and Miller scored. On an error by King, Daly went to second. Dee hit a foul fly which J. Sullivan collected near third. Maybohm flied out to J. Sullivan. Hayden caught Clemens fly in front of the plate.

Score—Portland 1, Lowell 3.

Fifth Inning

J. Sullivan put up a high one which landed in Cawley's glove. Hayden's grounder was too hard for Cawley to handle, and the runner was safe at first. Sullivan flied out to Dee. Hickman out, Dee to Halstein.

Cawley fanned. DeGroff flied out to J. Sullivan. Bowcock threw out Magee at first.

Score: Lowell 3, Portland 1.

Sixth Inning

Merrill was passed. Bowcock hit to Dee who touched second, forcing out Merrill and completed the double play with a throw to first which nailed Bowcock. Pumphries singled to center field. Wormwood fanned.

Hickman threw out Halstein at first. King made a fine catch of Miller's fly into deep left center. Daly singled into center field. Dee singled into the same territory. Maybohm hit to Hickman who fumbled the ball and Maybohm was safe at first. Daly was put out at the plate by Hickman to J. Sullivan.

Score: Portland 1, Lowell 3.

NOMINATION PAPERS AT CITY HALL

Political Pot Will Soon Warm Up—Com. Brown Says That He Wants More Money

"In a few short weeks," said one of the commissioners at city hall today, "the political pot will be boiling." He was looking over the nomination papers in the city clerk's office, the papers having been received this morning from the office of the secretary of the commonwealth.

A circular accompanying the nomination papers calls particular attention to the importance of the early filing of papers and quotes the law with reference thereto. The law provides that the registrars of voters shall hold a meeting for certifying to names on primary nomination papers on the fourth Saturday preceding Aug. 19. The required number of signatures must be certified by at least a majority of the board of registrars of voters. Papers must be submitted for such certification on or before 5 o'clock, Saturday, Aug. 16, and all nomination papers must be filed with the secretary of the commonwealth on or before 5 o'clock p. m., Tuesday, Aug. 19. The nomination papers will include state officers, delegates to state conventions, ward committees, etc.

Money for Elections

George H. Brown, commissioner of finance, admits that he will have to ask for more money for election expenses. In fact he stated today that he would want money for all of his departments and said he would require at least $5000. He says the city council did not appropriate enough money for the finance department this year. "The expenses of the finance department for 1912 was more than $61,000," said Mr. Brown, "and only $57,700 was appropriated this year."

Mr. Brown has kept a man at work all summer in the registrar of voters office, but he says that was necessary because of new laws that have increased the work of that office. A law which went into effect last year requires that notices shall be sent to persons whose names are about to be dropped from the list. Mr. Brown also spoke of the work connected with the making out of the jury list, and he charges that an extra burden was placed upon the shoulders of the department by Commissioner Donnelly who raised salaries and wages in the finance department before being transferred to the department of streets and highways and it will be remembered that Mr. Brown raised wages before leaving the street department. Each commissioner can fix wages in his own department regardless of the action of his predecessors.

No Excuse to Offer

Mr. Brown, however, has no excuse to offer for hiring extra help in the purchasing agent's office, help generally conceded not to be required. He also makes no mention of the fact that there were extra elections last year that will not have to be paid for this year, and yet Mr. Brown says he will have to ask for more money to piece out his departments for the year. It remains to be seen what the other commissioners will think about it when the time comes, but so far as elections expenses are concerned the money will have to be forthcoming whether a majority of the council likes it or not.

And there is "Connie" Sullivan, keeper of the ballot boxes. What is going to become of Connie? Mr. Brown allows he hasn't any money with which to continue Mr. Sullivan in office and the latter, anticipating the situation, connected with a pretty good job at the state house. There is bound to be a little fun later, but it will probably keep until after the warm weather.

SHOT CAUSES PANIC IN HOUSE OF COMMONS

Fired From Strangers' Gallery During Today's Session—Yells of "Justice For Women," Followed Report

LONDON, July 11.—The report of a pistol shot fired from the strangers' gallery in the house of commons today, accompanied by a yell of "justice for women," caused a panic among the members who were in session.

Simultaneously with the report a shower of leaflets on which were printed the words "Votes for Women" rained down on the members.

Two persons pointed out as the perpetrators of the outrage were seized by the officials, hustled from the gallery and detained pending investigation. It was later discovered that the weapon was merely a toy pistol.

A number of toy mousetraps satirizing the "cat and mouse" act reached the members wrapped in the pamphlets thrown from the gallery.

CASH BORROWED TO PAY OLD STREET BILLS

At a meeting of the municipal council held this forenoon an order designating persons having bills against the city, street department bills for 1912, was adopted. The money to liquidate these debts was appropriated some time ago and the bills, about which there has been so much controversy, will be paid within ten days. At a recent meeting of the municipal council, Mayor O'Donnell openly declared that Commissioner George H. Brown was responsible for the non-payment of the bills inasmuch as he refused to borrow the money. Mr. Brown is commissioner of finance at the present time and was commissioner of street and highways in 1912. The next day after the mayor charged the commissioner with being responsible for the holdup, the com-

Continued to page seven

TO RATIFY STRIKE VOTE

B. of R. T. Know Nothing of Conference

NEW YORK, July 11.—A. G. Garretson and W. G. Lee, presidents respectively of the Brotherhoods of Trainmen and of Conductors announced today that they knew nothing of the conference of representatives of the railroads and their respective organizations reported to have been called by President Wilson at the White House next Monday for the purpose of averting the strike now threatening.

Members of the general committees representing the trainmen and conductors of the various railroads involved in the threatened strike known as the committee of one thousand began arriving here today for the meeting which they will hold tomorrow for the purpose of ratifying the strike vote already taken.

RIGHT ARM BROKEN

John Daly Met With an Accident Today

A man named John Daly of 49 Wilder street, employed by the Daniel Gage Ice Company, had his right arm broken this afternoon about 3 o'clock while delivering a cake of ice to a house on Marlboro street. While pulling the ice from the back part of the wagon, a large piece fell and struck him just below the shoulder, knocking him to the ground. He was taken in the ambulance to the Lowell hospital.

IN WATER FOUR HOURS

BOSTON, July 11.—Charles B. Durborrow of Philadelphia, who sought to swim from the Charlestown bridge to Boston Light and return today, a distance of 24 miles, was obliged to quit after having been in the water more than four hours. The water was rough and so cold his limbs became numbed before he finally permitted himself to be taken into a boat off Long Island head, about half way to the Light.

Henry Sullivan of the Catholic Young Men's Lyceum of Lowell and Sam Richards, an English swimmer, are the only two men of the hundreds of swimmers who have succeeded in covering this famous course.

WILSON BACK AT CORNISH

Returned From Hanover Golf Links

CORNISH, N. H., July 11.—President Wilson arrived home early in the afternoon from the golf links at Hanover after a difficult drive through the mountains.

The White House automobile frequently had to turn out for passing teams and once the secret service men were obliged to lead a frightened horse around the car.

After luncheon the president went for an automobile drive.

FOR 64 YEARS

This Bank Has Never Paid Less Than

4 Per Cent.

Interest Begins July 12

City Institution for Savings

WARREN STREET JEWETT STREET

CENTRAL STREET

KEEP WELL!

There is no need to suffer with intestinal and stomach troubles. Just get a bottle of the famous 40 year—no cure, no pay—

DOWS' DIARRHOEA AND CHOLERA SYRUP.

That'll settle the question. It's a positive preventive and a sure curer. Been curing for over forty years. More popular each year. An inferior article sees its best days in infancy.

All druggists should carry it. 25c. and 50c., as you like it.

J. W. DOWS & CO., Drgs., Lowell, Mass.

If you want help at home or in your business, try The Sun "Want" column.

PULLS BOY OUT OF WATER

Policeman Rescues Child From Fountain

BOSTON, July 11.—The narrowest escape from drowning within the smallest space of water ever recorded in Boston occurred yesterday, when Policeman T. M. Kelliher of East Dedham street station pulled 2-year-old Samuel Cohen out of the fountain basin at Blackstone square where the child had fallen in.

The policeman passing through the square happened to be near the fountain, when he was attracted by the cries of a crowd of little folks who were assembled about the small basin which catches the spray from the fountain in its centre.

The policeman peered into the basin and in the next minute he had the baby in his grasp, sputtering and gasping. In a moment more the child's mother and some other women who had been with her in the park came rushing up, out of breath and hysterical. Some of the children who had witnessed the baby boy tumble into the water had run to them with the news. The child was taken to the house of a physician on Shawmut avenue, but outside of a bad wetting was none the worse for his bath.

LADIES!

The Broadway Wholesale rooms never have a "Dull" season. At this time, when stores find business slack, these rooms are still crowded with bargain hunters. Why don't you trade here and get two or three hats for the retail price of one?

HUNDREDS OF CHIPS, HEMPS and MILANS

This assortment gives you a wonderful choice—see them now.

25c

BLACK and WHITE CHIP SHAPES

Right from New York—wholesale direct.

88c

Hundreds of Sailors

10c

Be Sure and Ask for the Special

PANAMAS

Our stock retails at 2 and 3 times the price we get. Don't fail to inspect our stock—wholesale direct to you.

$2.24

YOUR CHOICE

To get brand new models to hemp of the best quality—New shipments just received.

$1.48

Broadway Wholesale Millinery Co.

158 Merrimack St.

Up One Short Flight

Opposite Bon Marche

DR. HALLOCK'S

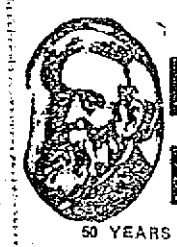

EL-VI-TA PILLS

50 YEARS OF CURES

$1 BOX FREE

A Great Nerve Remedy and Reconstructive Tonic for Man or Woman

Are you all run down? Are you discouraged? Are you melancholy? Have you weak kidneys, with pains in back and legs? Are you threatened with paralysis? Are you always tired—worried—blue—and despondent? Then send for a box of El-Vi-Ta Pills. For weak, worn out and nervous people, nervous weakness, nervous debility, nervous exhaustion, nervous dyspepsia, and weakness of all kinds and from whatever cause, stops all wasting. A blood producer and a body builder, gives strength, vitality. A most wonderful invigorator. A single package proves their great qualities. Makes men powerful, giving strength, courage and reserve nerve power. Used in private practice for 50 years.

$1 per box. A regular $1 box free, sent sealed in plain package on receipt of ten cents to pay postage.

DR. HALLOCK'S EL-VI-TA CAPSULES for all bladder and kidney complaints. $1 per box.

DR. HALLOCK'S FAMOUS EL-VI-TA "LIFE GIVING REMEDIES" are for sale at all reliable druggists, or sent by mail in plain sealed package on receipt of price. OUR MEDICAL BOOK on blood and nervous complaints should be read by every man. Sent sealed free.

DR. HALLOCK CO.

114 COURT ST., BOSTON, MASS.

AFTER LIQUOR SMUGGLERS

War Dept. May Take a Hand in Maine Case

PORTLAND, Me., July 11.— Sheriff Scully of Cumberland county and his deputies, after weeks of watching, yesterday arrested Charles Lindy, a well-known Portland yachtsman, who, it is alleged, has been smuggling intoxicating liquors into this part of the state by the vessel load for more than a month.

A feature connected with the case is that the war department is likely to interest itself, for it is the claim of the several persons who assert that they were eye-witnesses that some 12 or 15 soldiers connected with Fort Leavitt not only assisted Lindy in conveying the barrels of liquor across Cushing's Island to Lindy's motor boat, but used one of the quartermaster's wagons to convey it.

CLASH OVER R.R. RATES

May Result in Extra Session in N. H.

CONCORD, N. H., July 11.—Intimation that an extra session of the New Hampshire legislature may be necessary to clear up the railroad rate situation in this state is contained in a communication addressed by the public service commission yesterday to Governor Samuel D. Felker and his executive council.

By an act of the regular session of the legislature of 1913, power was vested in the commission for the establishment of a new schedule of maximum fares and freight rates, but since the passage of the act the supreme court of the state has decided that so far as interstate rates are concerned the national interstate commerce commission has entire jurisdiction.

By reason of this decision, the Boston & Maine railroad in filing its agreement to the establishment of a new schedule by the state commission expressly excepted interstate rates.

The state commission in its communication to the governor and council says that passing upon the constitutionality of statutes is not one of its functions, and concludes:

"We are of the opinion that the public interest requires such executive action as shall result either in additional legislation, or the authoritative decision by the court in some appropriate proceedings, of the question whether the stipulation filed with us (by the railroad) constitutes a compliance with the provisions of the 1913 rate act. It is of the highest importance that the rate question, when settled, shall be finally settled."

SCOTLAND YARD

Old Methods of Crime Detection Prove Ineffective—Number of Undiscovered Criminals on Increase

Changes have taken place and others are pending, in the criminal investigation department of Scotland yard, says the London Standard.

Chief Inspector Collins of the finger-print department is about to retire after a long and successful career. He started with the inauguration of the excellent finger-print system elaborated by the chief commissioner, Sir Edward Henry, and leaves behind him more than 200,000 carefully-indexed criminal imprints. His work since the trial of the notorious Stratton brothers who were convicted by their finger prints on a cash box belonging to their aged victims, to the case of alleged theft in which he gave evidence two days ago, has amply proved his worth, and it is to be arranged that, on his retirement, he will be available for consultations.

Chief Inspector Divall, another noted detective, is also to retire. Much of his experiences were gained in the district which surrounds Arbour square police station. He was noted as the man who had broken up dens of thieves and traced receivers of stolen property to their lairs. With amazing cleverness he brought the murder of an old woman who kept a stationer's shop in Lime house home to Wade and Donovan who were duly tried, condemned and executed.

Detective Inspector Fowler has been appointed a chief inspector, and will join the so-called "Council of Seven" which, under the chief commissioner, directs the movements of the men of the criminal investigation department. His experience embraces every department of crime—from pocket-picking to murder. One of the triumphs was the bringing to justice Brinkley, the oatmeal-stout prisoner. This person Chief Inspector Fowler once declared to the writer, was "the wickedest man he ever knew." He was condemned to death at Guilford Surrey assizes by Lord Mersey—then Justice Bingham—who to mark his disgust at the criminal's cold blooded career, passed sentence of death with never an additional word beyond the accustomed formula.

The methods of the criminal investigation department at Scotland Yard are undergoing revision. The "Council of Seven" will sit, but new departments covering varying branches of crime will be formed with responsible and skilled heads. Instruction is to be given in the arts of anthropometry and identification. Clews and their significance will form the subject of a series of lessons by men who have long since won their spurs. But there is also under consideration a reform, that if adopted, will revolutionize the existing system of promotion. It has again and again been urged that university men—men of tact, resource, deductive brains, should be encouraged to devote themselves to the career of crime investigators. The great drawback of this, that, except in the case of commissioners, assistant commissioners and chief constables, candidates for detective service must "pad the hoof" as it is called—that is, must go on regular beats. Some modification of this is proposed, so that the possible "Sherlock" Holmes's can bring their brains to the yard without the apprenticeship of an ordinary man in blue.

The number of undiscovered criminals it is acknowledged, is on an increase. Old methods of detection are no longer effective. New ones are being devised.

Infants' Coats

—AND—

HEADWEAR

Many of the choicest little Coats and Fancy Straw Hats and Bonnets have received their final markdown. You can now fit the little tots out with a new outfit at about half price.

COATS 2 YEARS TO 6

$3.00 grades now....$1.98
$4.50 grades now....$2.98
$5.75 grades now....$3.75
$6.98 grades now....$4.49

HEADWEAR 2 YEARS TO 6 YEARS

$2.00 grades now...$1.29
$2.98 grades now...$1.79
$4.00 grades now...$2.48
$5.98 grades now...$3.98

The Bon Marché Dry Goods Co.

HALF PRICE FOR

Coats, Suits, Dresses

Our regular July Clean Up Sale of small lots, odd pieces, and in fact all kinds of wearing apparel for Misses, Children and Women. All this season's merchandise at less than cost of materials alone.

SERGE COATS
SILK COATS
RAIN COATS
LINEN COATS
SILK DRESSES
WHITE DRESSES
COLORED DRESSES
CHILDREN'S DRESSES
JUNIOR DRESSES

1/2 PRICE

TAILORED SUITS
SILK SUITS
LINEN SUITS
MOHAIR COATS
CHILDREN'S COATS
JUNIOR COATS
COLORED SATEEN PETTICOATS
WHITE P. K. SKIRTS

65 DOZEN

SHIRT WAISTS

Were placed on sale this morning, consisting of White Lawns and Batistes, in long and short sleeves, low neck or high neck, in dainty new styles, with pretty laces and hamburg medallions, in every size from 34 to 44 and in fully 15 different styles.

ALL AT ONE PRICE

79c

Regular prices $1, $1.25 and $1.50

SPECIAL SALE OF ARTICLES FOR SUMMER HOMES AND CAMPS IN OUR DRAPERY DEPT.

Couch Covers—60 inches wide, 90 inches long, double face with fringe all around, in stripe effects, regular price $1.98. Sale price $1.49

Heavy Tapestry Covers—Double face, oriental patterns and colors, no fringe, three patterns, regular price $2.49. Sale price $1.98

Roman Stripe Couch Covers—Good quality, in size 40x90, with fringe all around; regular price 79c each. Sale price .....59c Each

Repp Couch Covers—50 in. x 90 in., made of green repp with red and yellow stripes and fringe all around; regular price 98c. Sale.....79c Each

Curtain Madras—White and Arabian; regular price 19c per yard. Sale price 15c Per Yard

Curtain Muslin—White, in dots, stripes and block patterns; regular price 15c and 19c per yard. Sale price 12 1-2c Per Yard

Sun-Fast Draperies—Beautiful designs and colorings; regular price $4.75, for $3.49 Pair

Regular price $5.98, for....$4.49 Pair

Odd Portieres—Large heavy red tapestry curtains, with fringe top and bottom. $1.49 and $1.98 Each

Curtain Lace—Imported Scotch lace, 36 inches wide, white and Arabian; regular price 25c per yard. Sale price 19c Per Yard

Scrim Curtains—White, cream and Arabian, with lace insertion and edge.

Regular 99c curtain.....79c Pair

Regular $1.25 curtain.....98c Pair

Regular $1.49 and $1.98 curtains $1.25 Pair

Cross Stripe Madras Curtains—In three different colors; regular $1.25 curtains, for .....75c Pair

Special Sale of

Toilet Articles

At Cut Prices Opened This Morning

1 Jar Spearmint Tooth Powder, 19c value, 1 French Bristle Tooth Brush, 15c value; value of both 34c. Sale price...17c

1 16-ounce Bottle Peroxide Hydrogen, 30c, 1 8-ounce Bottle Best Bay Rum, value 19c; value of both 49c. Sale price 24c

Violet Ammonia, full strength, 8-ounce size, value 15c. Sale price 8c

Nail Clippers, nickle plated steel, value 50c, 69c. Sale price 34c

White Ivory Mirrors, good quality plate glass, easel back or adjustable handle, value 35c. Sale price 19c

Peroxide of Hydrogen, the genuine "Per-man-ee" brand, full government test.
Regular 25c size.....11c
Regular 15c size..... 7c

1 bottle Jergen's Benzoin and Almond Lotion, value 25c; 1 jar Jergen's Oriental Talcum Powder, value 15c; regular price of both 40c. Sale price 22c

1 8-ounce Bottle West Indian Bay Rum, value 25c; 1 16-ounce Bottle Witch Hazel 15c, value of both 40c. Sale price 24c

1 large Chamois Skin, value 10c; 1 jar Sweetland's Violet Talcum 25c; value of both 35c. Sale price 19c

Woodworth's Arbutus Talcum Powder, flesh and white, value 25c. Sale price 16c

Borated Talcum Powder, spring violet and lilac belle odors, value 15c. Sale price.....7c

Orris Tooth Powder, for cleaning and whitening the teeth, value 25c. Sale price.....11c

Spearmint Tooth Powder, a new and pleasing dentifrice, regular 15c value. Sale price.....9c

Holmes' Frostilla, an excellent lotion for sunburn, regular price 25c. Sale price.....17c

Witch Hazel, full strength, 1 lb. size, value 25c. Sale price 17c

Wilson's Freckle Cream, guaranteed to remove freckles, regular 50c size. Sale price.....29c

Woodworth's Imperishable Perfumes, Trailing Arbutus, Sweet Violets, Frangspanni and several other desirable odors, value 50c oz. Sale price....19c Oz.

"Pullman" Water Bottles, fine quality rubber, 3 qt. size, guaranteed to give satisfaction, regular $1.50 value. Sale price 79c

"Keep Clean" Hair Brushes, solid back, aluminum face, fine bristle, mahogany and ebony finish, regular price 50c. Sale price 24c

Hand Mirrors, good quality plate glass, mahogany and ebony finish, regular price 50c. Sale price 29c

Armour's Floriarina Soaps, Rose and Violet odors, value 5c cake. Sale price 2c

"Superior" Shaving Soap, barber's bar, value 5c. Sale price 2c

Pearl Soap, large cake, white floating soap, value 8c. Sale price .....4c Cake

Jergen's Savon Violet and Jergens Toilet Soap, value 25c. Sale price 14c

Rubber Syringes, fine quality, chocolate colors, 2 qt. size, complete with pipes and tube, regular value $1.50. Sale price 79c

Fairbank's Fairy Soap, regular price 5c. Sale price 3 for 10c

Fairbank's Tar Soap, regular price 5c. Sale price 3 for 10c

Tuscany Castile Soap, large bar, value 15c. Sale price.....7c

"Purity" Brand Scented Toilet Soap, Lily, Sweet Peas, Rose odors, three cakes in box, value 15c box. Sale price.....7c

Jergen's Vedera Glycerine Soap, regular price 10c. Sale price 7c Cake

Hot Weather and Vacation Footwear

Women's $3.75 Tan Low Shoes, Queen Quality, oxfords and pumps..... $3.00

Women's White Buck Low Shoes, button oxfords, pumps and two-straps, $3.50

Women's White Canvas Low Shoes, Goodyear welt, button oxfords and pumps....$2.19

Children's White Button Boots, buckskin or canvas, in all sizes 98c to $3.00

Women's White Canvas Oxfords, red rubber soles, spring heels $1.49

Women's Bathing Shoes, black, white and blue, high or low cut, 29c and 49c

Children's Play Shoes, all sizes from infants' to size 6 for large girls or boys....98c to $1.49

Children's Barefoot Sandals, according to size, 45c to 49c

SPECIAL SALE OF

OPENED THIS MORNING

SPOOL COTTON

10,000 spools of Clarke's and King's Spool Cotton, 200 yards, black, white and colors, value 3c spool..... 6 for 10c

"Brighton" Baste Cotton, 500 yards, all numbers, value 5c spool .....3c Spool

"Piccadilly" Baste Cotton, 100 yards, all numbers, value 3c spool .....1c Spool

"Donnybrook" Linen Finish Thread, 100 yards, value 5c spool.....2 for 5c

"Regent" Linen Finish Thread, black and white, value 3c spool.....4 for 5c

Mercerized Darning Cotton, large ball, value 5c ball, 2 for 5c

"Ideal" Darning Cotton, colors white and tan, value 3c, 1c Spool

Merrick's "Gilt Edge" Darning Cotton, best made, black, white and colors, value 3c spool, 3 for 5c

PINS AND NEEDLES

Adamantine Pins, full count, needle points, value 3c, 1c Paper

Madame Lloyd's Brass Pins, best quality, sharp points.....4c

"Banner" Pins, best steel pins, 360 on sheet, value 5c sheet, 2 for 5c

"Wonder" Needle Books, contains 1 package sewing needles and 5 darners, value 5c, special at 1c

Invisible Hair Pins, assorted sizes in box, value 3c box, 4 for 5c

Vienna Oval Hat Elastic, black only, value 5c yard, 3 Yards for 5c

Standard Snap Fasteners, black and white, all sizes, value 5c dozen.....2 Dozen for 5c

"Sonomor" Snap Fasteners, the best made, value 10c dozen. 5c Dozen

"Neptune" Hooks and Eyes, black and white, value 5c card. 1c Card

Shirt Waist Belts, white only, good quality, value 15c.....7c

Elastic Corset Laces, oval shape, 2 1-2 yards long, value 5c, 2 for 5c

Linen Corset Laces, strong and durable, 5 yards long, value 7c 3c

"Grandma" Ironing Wax, perfumed, large size, value 5c..3c

Invisible Collar Supports, 6 on card, black and white, value 10c 4c

"Astro" Collar Support, slipout style, 6 on card, value 5c card, 2 for 5c

Dust Caps, fancy percales, assorted patterns, value 10c...7c

"Defendre" Safety Pins, nickle plated, all sizes, value 5c dozen. 3 for 5c

"Franko" Hose Supports, good quality webbing, black and white, value 15c pair...5c Pair

"Cleo" Pad Garters, satin covered, rubber tipped buttons, black, white, blue, pink, value 25c 14c

Dress Shields, lightweight, all sizes, value 15c.....8c Pair

Parcel Post Tape Measures, has postal rates printed on, 72 inches long, value 10c.....5c

Strawberry Pin Cushions, assorted sizes, value 10c.....4c

Shoe Laces, good quality, 4-4, 5-4, 6-4, value 5c dozen. 3c Dozen

English Twilled Tape, all widths, black and white, 10 yard pieces, value 10c.....7c Piece

Taffeta Silk Binding, good quality and width, black, white and colors, value 17c piece. 9c Piece

Sewing Silk, black only, all sizes, value 5c spool..4 Spools for 5c

Fancy Trimming Braid, fast colors, assorted patterns, 3 yard pieces, value 5c.....3c Piece

Fancy Colored Pearl Buttons, assorted patterns and colors, value 15c dozen.....7c Dozen

Selected Quality Pearl Buttons, fish eye style, all sizes, value 15c card.....7c Card

Fine Quality Pearl Buttons, all sizes, value 10c card..5c Card

Pearl Buttons, 1 dozen on card, four eye style, value 3c dozen. 1c Dozen

TAKE ADVANTAGE OF THE SALE OF HOT WEATHER REQUISITES IN OUR HOUSE FURNISHING BASEMENT.

JACK LONDON BRAVE

No Fear of Death While in Hospital

SAN FRANCISCO, July 9.—After Jack London, the novelist, was operated on at a hospital in Oakland for appendicitis his condition was watched with anxiety, although the doctors had said that he would likely pull through

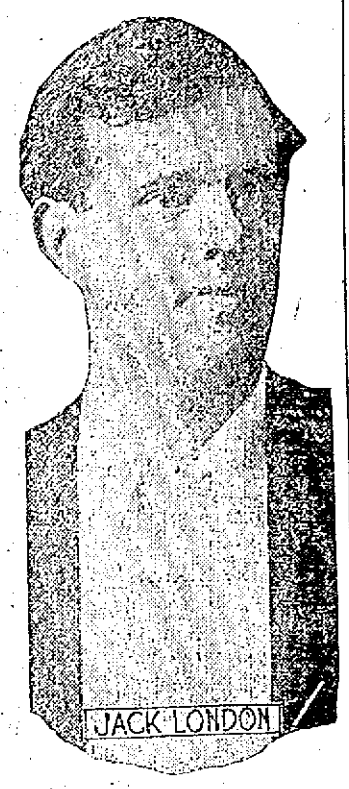

inside of ten days. The writer has undergone many hardships and has come through innumerable perils during his interesting career at sea and in the Alaska gold fields. Before he went on the operating table he laughed and said he had no fear of the surgeon's knife.

PROSECUTE NEW HAVEN

Federal Lawyers Considering Charges

WASHINGTON, July 11.—Officials of the department of justice said yesterday that the report of the interstate commerce commission excoriating some features of the management of the New York, New Haven & Hartford railroad and its alleged monopolistic tendencies would be of assistance to the government in determining whether the corporation should be prosecuted criminally or civilly, or both, under the Sherman anti-trust law.

T. S. Gregory, special assistant to the attorney-general and in charge of the case, said he had read the report with considerable interest and that it had a material bearing on the legal investigation and practices of the road square with the Sherman law.

Government attorneys are analyzing all of the 6000 pages of testimony taken before Interstate Commerce Commissioner Prouty, upon which the commission's report was based.

While considerable progress has been made in the investigation by the department of justice it is said to be far from completion because of the complexities of the situation. The attorneys are operating under the instructions of Attorney-General McReynolds to make a thorough inquiry in all the legal aspects of the case before making any possible move in the courts.

Serious attention is being given to the commission findings that the New Haven's agreement with the Boston & Albany is "violative of the spirit of the statute against restraint of competition and should be cancelled," as well as to the criticism of the railroad's control of trolley lines in New England, and the declaration that the merger of the New Haven and the Boston & Maine, if permitted to stand, will result in "an almost exclusive monopoly of transportation facilities by railroad in the greater part of New England."

Vocational Guidance and Training

How the vocational guidance survey of New York city voluntarily became the vocational education survey, because those in charge believed that the really needful thing was to train children to be efficient rather than to find jobs for them for which they were not trained, is told in a document just issued for free distribution by the United States bureau of education.

"What the children really want," says Miss Alice B. Barrows in the bureau report, "is vocational training. The germ of truth in this popular movement for vocational guidance is the need of vocational training for children. Vocational guidance should mean guidance for training, not guidance for jobs. Hence, under present conditions, the interests of public school children can best be served, not by the establishment of a vocation bureau, but by the development of vocational training."

The survey was undertaken by a joint committee of the Junior League and the Public Education association. It was organized for the purpose of studying a group of New York children leaving school to go to work, in the hope of determining what vocational guidance should mean to the public schools of the city. Like all careful investigations of recent times, this survey demonstrated that "economic pressure" accounts for only a small proportion of the children who leave school to go to work.

Investigation of the children at work showed that what they wanted more than anything else was "a job where you can learn." In most instances they were not getting it. For the most part their work meant nothing to them; they were rapidly developing a "feeling of protest against the lack of individual attention and training; against the military discipline and inexplicable tasks."

On one point the New York report is unusually explicit. "There are no jobs for children under 16 which they ought to take," it declares. Furthermore, it emphasizes the need for more information about industrial conditions before attempting to steer boys and girls into positions. "Neither the vocational education survey nor any other organization has adequate information at present about the demand for workers or the opportunities and conditions of work and training in the 20 largest industries, not to mention the legion of smaller ones." Until more exact information is at hand the vocational-guidance movement, says the report, will remain "little more than a body of good intentions without any clarified plan."

FAMOUS MATRON SAYS NOTHING EQUALS COMFORT POWDER

Mrs. M. J. Rutan, matron of this famous Home for Children, says: "There is nothing equals Comfort Powder for chafing, eczema, prickly heat and all skin soreness. We use it with perfect satisfaction. It is truly a healing wonder." The soothing and healing effect of Comfort Powder for all skin affections of infants and adults cannot be overestimated.

Be sure you get the box with the signature of E. S. Sykes on the cover

Handing Over the Profit to You

COMMENCING TODAY WE WILL FORGET THAT WE ARE IN BUSINESS TO MAKE MONEY, AND GIVE YOU THE PRIVILEGE OF KEEPING IN YOUR OWN POCKET THE PROFITS WHICH UNDER ORDINARY CONDITIONS YOU HAND TO US.

Today we put on sale Thirteen Hundred (1300) Suits, all late models, in the newest fabrics and colors. Our finest suits from "HART, SCHAFFNER & MARX," "KIRSCHBAUM" and "FASHION CLOTHES" are included in this sweeping

Mark Down Sale of Good Clothes

Here are Two Headliners that represent the extreme of value-giving. Some of our most popular and best selling styles are offered at these Two Prices—

OUR FINEST SUITS Men's and Young Men's models, Norfolk and plain coats, in a big variety of colors and fabrics. Suits that have sold this season at $22.00 and $25.00, we offer in this Mark-Down Sale at **$16.50**

NOBBY SUITS In plain blue and fancy blue stripe, hair lines and pencil stripes, club checks, broken plaids, and fancy mixtures. Nobby styles, and big sellers at $12.75 and $15.00. Now priced **$9.75**

There are hundreds of articles included in this Mark-Down Sale not mentioned here. We are going the limit in value-giving throughout the store. We can save you money on every purchase.

FURNISHING GOODS
Marked Down

Men's Balbriggan Underwear—Shirts, long or short sleeves; drawers, double seat and French straps in back. A genuine 50c garment, each **39c**

Men's Union Suits—Long or short sleeves. A good $1.00 garment, each **69c**

Nainsook Unions—Athletic style. No sleeves and knee length. Sold at 75c, now each **50c**

Silk Shirts—High grade, $6.00 quality. Big value at **$4.65**

Other grades at..... **$1.50** and **$3**

50 Dozens Men's Shirts—Percale and Madras. Some with soft cuffs and collars to match—all at..... **69c, 3 for $2**

Scriven's Elastic Seam Union Suits—Sleeveless and knee length. Always sold for $1.50; now, suit **$1.00**

Men's and Boys' Bathing Suits—All prices and qualities ..... **50c** to **$2.50**

Silk Hose—Pure thread silk, high spliced heels and double toes; colors black, tan, navy and gray. Extra value at, pair.... **25c**

YOUNG MEN'S NORFOLK SUITS

Nobby patterns, new styles, plain colors and fancies. Sold this season at $15.00. All now **$10.00**

NORFOLK SUITS

Men's and young men's sizes, all new styles. Regular price $10.00 and $12.75. Now **$8.75**

TWO-PIECE SUITS

Half lined coats, and cuff trousers. Regular price $10, $12.50 and $15. Marked down to **$6.50**

MEN'S SUITS

Odd suits and small lots, in a big variety of colors and patterns that sold at $10, $12.75. Now **$7.75**

STRAW HATS
Marked Down

$3.00 Sennit—Fine Split Straws and Milans; soft roll brims; now..... **$2.00**

$2.00 Sennits—Split Straw, Porto Ricans and roll brims; now..... **$1.50**

$1.50 Sennits—Roll brims, fine roll brims and Javas; now **$1.00**

$1.00—All our New Straws in all shapes; now **79c**

Panama Hats Reduced

$6.00 Quality; now **$5.00**

$5.00 Quality; now **$4.00**

$4.00 Quality; now **$3.50**

100 Japanese Straw Suit Cases and Bags—Suit Cases have steel frame and metal corners; worth $1.25. Go on sale now at, each **95c**

The Talbot Clothing Co.

AMERICAN HOUSE BLOCK, CENTRAL ST., COR. OF WARREN

OUT FOR COUNTY OFFICES

Exciting Contests Expected This Fall

CAMBRIDGE, July 10.—From present indications there will be things doing in the political line in the county this fall. Four county offices are to be contested for. The most interesting scrap will be centered in the fight for the office of district attorney. District Attorney John J. Higgins of Somerville will seek a third term. While no republican has yet announced himself to battle with Higgins for the office, Representative Nathan A. Tufts, of Waltham, is being groomed to run. Attorney William J. Corcoran of Cambridge, is in the race for the democratic nomination. Attorney William R. Scharton, of Belmont, who fought for "Dakota Dan" in the last trial of the celebrated Russell will case, is another democratic aspirant. City Solicitor James F. Aylward, of Cambridge has also been mentioned as a democratic possibility. Should the "Bull Moosers" enter the field, the fracas will be a merry one. Thomas Leighton, Jr. of Cambridge, who became register of deeds after the death of Edwin O. Childs of Newton, should have no difficulty in securing the republican nomination. The democrats and the progressives will probably have candidates for the office. William E. Rogers of Wakefield, register of probate, is another county official who comes up for re-election. The fourth office, county commissioner, will also be fought for. The present occupant, Robert F. Marden, a Lowell newspaper man, who succeeded the late Charles H. Richardson of Lowell, is undecided as to whether or not he cares to fight for the place. However, there will be a dozen or more republican aspirants in the race. Deputy Sheriff William H. Walsh of South Framingham, will go after and probably land the democratic nomination. The "Bull Moosers" will also enter a candidate.

Ambition Pills

FOR NERVOUS PEOPLE

At last they're here and here to stay. The first time ever offered to the people of Lowell the famous Wendell's Ambition Pills—the great nerve tonic that will put vigor, vim and vitality into nervous, tired out, all in, despondent people in a few days.

Anyone can buy a box for only 50c. The Riker-Jaynes company is authorized by the maker to refund the purchase price if anyone is dissatisfied.

Thousands praise them for general debility, nervous prostration, mental depression and unstrung nerves caused by over-indulgence in alcohol, tobacco or excesses of any kind.

As a brain food or any affliction of the nervous system Wendell's Ambition Pills are unsurpassed, while for hysteria, trembling and neuralgia they are simply splendid. Fifty cents at Riker-Jaynes. Mail orders filled, charges prepaid by Wendell Pharmacal Co., Syracuse, N. Y.

CANOBIE

LAKE PARK

The Finest Inland Recreation Reservation in New England

Variance enough in attractions to please the most particular.

Moving Pictures and Illustrated Songs Every Afternoon and Evening

Swimming Pool Open Daily—Continuous Change of Water.

TROLLEY and BOAT EXCURSIONS

50c—Revere Beach—50c

65c-Bass Point, Nahant-65c

Through special trolley cars, beginning July 8, leave Merrimack square on Tuesday and Thursday at 8.15 a. m. Connections are made with boat at Revere beach for Bass Point, Nahant, and the above round trip rate includes admission to the theatre at that point. Apply at local office, Bay State Street Railway Co., for tickets and detailed information.

TROLLEY and BOAT EXCURSION

90c---Nantasket Beach---90c

A delightful trolley trip to Boston and thence by boat to Nantasket beach, where the above round trip rate includes free admission to famous Paragon Park. Commencing July 7th, tickets are good on regular cars and boats on every Monday, Wednesday and Saturday. Inquire at local office of the Bay State Street Railway Co., for tickets and detailed information.

THE COOL MERRIMACK

T S WEEK — JIMMY VALENTINE THE FREDA BROS.

Other Acts and Photo-plays

CONTINUOUS FROM 1 TO 10.30

THEATRE VOYONS

THE LION'S BRIDE

THE SORROWFUL SHORE

PATHE WEEKLY

WOMAN JAILED FOR DEBT

Mother of Three Children Must Serve Week

BOSTON, July 11.—Mrs. Carrie M. Porter, 35 years old, of 67 Pearl street, Lynn, mother of three children, none of whom is working, was yesterday sentenced to the county jail at Salem for seven days for contempt of court because of the non-payment of a debt to a local dentist. She is the first woman ever sentenced by a Lynn court for not paying a debt.

In May the court ordered Mrs. Porter to pay 50 cents a week on a debt of $26 she owed Dr. M. C. Smith of Lynn, for dental work. Two months passed and she had made no payment. She was called into court again and told that unless she made payment she would be sentenced to jail.

Yesterday she was brought before Judge Henry T. Lummus for the third time and he sentenced her to spend seven days in the Salem jail.

Mrs. Porter became hysterical and pleaded that she was unable to make payment as the little she earned at her trade was scarcely sufficient to keep her family nourished and sustained. She said that she had not lived with her husband for three years, and neither she nor her children received anything from him for their support

Red Blood Resists Rheumatism

An attack of rheumatism does not guard the patient against a subsequent attack. On the contrary a person who has had rheumatism is more liable to be attacked than one who has not. The object, therefore, of medical treatment of the disease is to get the system into a condition in which it will resist the attacks.

Thin blood is a condition always present in rheumatism. Medical authorities agree that in no disease does the blood become thin with greater rapidity. On the other hand rich, red blood resists rheumatism. Build up the blood and the rheumatic poisons will be driven out. The next wet, damp day will then have no terrors for you.

Dr. Williams' Pink Pills for Pale People

begin at once to send purer, richer blood to nourish and soothe every muscle, every ligament and inflamed joint covering. Our new book, "Building Up the Blood" tells more about the process and is free on request. It also shows what the pills have done in anaemia, chlorosis and after-effects of the grip.

Get a box of Dr. Williams' Pink Pills today from your druggist, 50 cents per box, six for $2.50 or order from

Dr. Williams Medicine Company, Schenectady, N. Y.

REST AND HEALTH TO MOTHER AND CHILD.

MRS. WINSLOW'S SOOTHING SYRUP has been used for over SIXTY YEARS by MILLIONS of MOTHERS for their CHILDREN WHILE TEETHING, with PERFECT SUCCESS. It SOOTHES the CHILD, SOFTENS the GUMS, ALLAYS all PAIN; CURES WIND COLIC, and is the best remedy for DIARRHOEA. It is absolutely harmless. Be sure and ask for "Mrs. Winslow's Soothing Syrup," and take no other kind. Twenty-five cents a bottle.

CARBONOL

Destroys Germs Dispels Bad Odors

The cellar of any house is apt to be a breeding place for germs and unhealthy odors. This is because sunlight never reaches it.

Carbonol is a powerful disinfectant that destroys germs and dispels bad odors. Sprinkle a little around the cellar occasionally and the musty smell will disappear. Your home will be healthier if you use Carbonol all over it.

Scores of other uses.

10c, 25c, 50c, 75c.

At all Dealers. Free sample on request.

Barrett Manufacturing Co.

297 Franklin Street Boston, Mass.

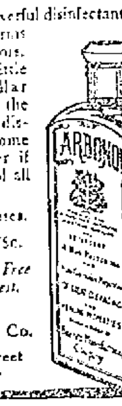

HIT BY ENGINE AND LIVES

Shock Dazed Boy But Injuries Are Slight

BOSTON, July 11.—A small boy of about 4 years, name unknown, was struck by the engine of a passenger train and only slightly hurt just outside of Montello at 4.30 yesterday afternoon. "He was sitting on the track," said the engineer after the accident, "and was so small I did not see him till pretty close. When I blew the whistle he got up and stood just outside the rail, looking up sideways at the train."

He must have been barely grazed by the engine, for when the train was stopped and men went back to pick him up, he did not seem to be hurt, though he was very frightened and cried vigorously. He was taken to Brockton on the train and thence to the Brockton hospital.

The examination showed no broken bones, and only a few abrasions. His pulse and temperature were normal, but he appeared to be in a stupor and neither moved nor opened his mouth.

CHILD STRUCK BY TRAIN

Hurled 15 Ft.—In Same Hospital With Mother

BEVERLY, July 11.—Dazed by the sudden rush of a Boston bound train little Helen Merchant of 103 Allston street, Newton, was hit by the pilot on the express and tossed 15 feet. She is on the dangerous list at the Beverly hospital with a fractured skull.

In another ward in the same hospital is the child's mother, Mrs. Eva Merchant, who has just recovered from a serious operation and was expected to go home today. The mother has not been told of the accident to her child.

LAMAR CASE TO JURY

Testimony Before Lobby Committee Submitted

NEW YORK, July 11.—The case of David Lamar—his impersonations of United States senators and congressmen in connection with the so-called Union Pacific conspiracy—was placed before the federal grand jury yesterday by District Attorney Marshall. All the testimony taken in the case before the senate lobby investigating committee was given to the jury, and Lewis Cass Ledyard, one of the principal witnesses before the committee, was called to testify in person.

FIRE IN LINER'S HOLD

Cargo of Michigan Badly Damaged

BOSTON, July 11.—A fire was discovered yesterday morning in No. 4 hold of the Warren line steamer Michigan, tied up at Hoosac tunnel docks, and for two hours the firemen, assisted by the steamer's crew, fought the flames to prevent the liner and her full cargo from being totally destroyed.

The blaze was confined to No. 4 hold. It is believed that the damage will be heavy.

The Michigan sailed for Liverpool last evening, all the burned and wet cargo having been removed. Just a year ago a similar fire resulted in heavy damage to the cargo.

LAKEVIEW PARK — TODAY

And Every Afternoon and Evening

FREE MOVING PICTURES

AT THE THEATRE

New program Mon., Thurs. and Sun.

Band Concert

SUNDAY

Afternoon and Evening

BY THE

Lowell Military Band

E. A. MORES, Leader

JOHN Y. MYERS, Vocalist.

You Are SAFE When You Buy at RIKER-JAYNES

Seasonable Drug Store Requisites

AT THE RIKER-JAYNES STORES

Every one of the preparations bearing our name has been prepared in our own laboratories from the purest of ingredients, and the most approved formula, some of which are those of prominent physicians, used by them in their homes or hospital practice with the best results, and others the result of eighty-five years' experience as successful manufacturing chemists.

Our Guarantee on Preparations Bearing Our Name Is a Very Strong One

If it does not accomplish everything we claim for it, if after a trial you are not satisfied with the results, your money will be refunded. This will surely satisfy you as to our faith in the efficiency and quality of our preparations.

Jaynes' Asthma Remedy

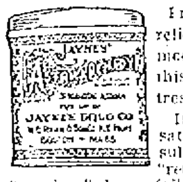

Instantaneous relief from spasmodic attacks of this most distressing disease.

It has produced satisfactory results where other "remedies" and "powders" have failed.

Made and recommended especially for asthma, it will relieve any congested condition of the throat and bronchial tubes.

In many instances permanent relief has been obtained by using this powder regularly together with Syrup of Hydriodic Acid which should be taken internally.

Jaynes' Asthma Remedy, 10-oz. can 35c

20-Ounce can 60c

Jaynes' Warranted Corn Remover

Removes Corns, Cures Callouses and Bunions

Safe to Use and Sure in Result

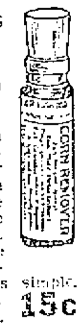

This remedy has been used by thousands of people, and we have many written testimonials from our customers who have obtained relief by the use of this Corn Remover. Visits to chiropodists are expensive and often unnecessary. Application is simple. Full directions on the vial. Per bottle 15c

Jaynes' Catarrhal Cream

Hay Fever, Rose Cold, Cold in the Head and Nasal Catarrh. This remedy has been of great service to those who annually suffer from these aggravating and disagreeable August ailments. Jaynes' Catarrhal Cream is particularly useful from the fact that the relief is instantaneous. The odor is pleasant and penetrating, while the effect of the Cream on the air passages is soothing and curative. Our improved package is made with a special nasal tip, which makes application cleaner and easier. Convenient to carry in pocket or travelling bag. Per tube 25c

Jaynes' Compound Almond Lotion

An exquisite toilet lotion that is in great demand at this season of the year on account of its efficacy in relieving the pain caused by sunburn, soothing the skin and allaying irritation. Ladies who apply it regularly will find that it will keep the hands and face in a soft and healthy condition. It is also highly regarded by men who use it after shaving. It is a thin liquid, delicately perfumed, easy to use, readily absorbed without any greasy effect, and may be used on children with perfect safety. Two size bottles,

25c 50c

Bathing Caps and Shoes

Handsome Caps—In all the new and fashionable shapes and colors.... 23c to 2.33

Bathing Shoes—Correct styles for the bathing beach, both in high and low cut, for men, women and children..... 25c to 1.50

Bathing Suit Bags—Desirable shapes and sizes, rubber lined, for carrying wet suits. Prices .... 45c to 1.12

Surf Balls 10c, 23c — Water Wings 19c

Shoulder Braces

Clearance Sale of All Odd Shoulder Braces

Having decided to confine ourselves to the Truform and Uprite braces we propose to close out all of our other braces at prices regardless of cost. We have had our stocks carefully gone over and have taken all other braces including many regular $2.00 Nu-Life braces, and other kinds that we formerly sold at from $1.00 to $2.00 each and marked them all, a pair 69c

Special Cut Price Sale of Reborn Braces

These well-known braces have been well advertised and thousands of them sold in Boston at the regular price of $1.00 each. In order to close out our entire stock of this make of brace, we will sell them at all of our stores until our stock is exhausted for the low price of.... 48c

Truform and Uprite Shoulder Braces

We have carefully examined all the various shoulder braces made by the leading manufacturers of America and have selected the above as the most desirable. They are admirably made from models combining the least weight with most strength, and are adapted for either out-of-door sports or full dress occasions.

The art of making a correct shoulder brace is today an exact science. A perfect one will give a contour essential to a prepossessing figure, and the kind we mention as having selected for sale in our stores are calculated to remedy all defects in form and enable those who wear them to attain the symmetrical figures so desired by all.

They will correct round shoulders, stop the habit of stooping and induce deep breathing. We have taken great care in making our selection and in offering the Uprite and Truform braces are confident that we are placing before our patrons the very best styles of shoulder braces obtainable.

Truform Brace

All sizes, for men, women and children.

2.00

Uprite Brace

Uprite Suspender, for men and boys 1.23

Uprite Invisible 97c

Ladies' Uprite 97c

Riker's Grape Juice

There are grape juices and grape juices of various flavors, consistencies and colors

If all the so-called grape juices were pure and contained nothing but grape juice, there would be no marked difference between them: but many are.

Our grape juice is absolutely pure, unfermented, expressed from choicest Concord grapes when they are in their best condition and immediately after being picked from the vines.

We unhesitatingly recommend our grape juice as being the most palatable of all the grape juices today being offered for sale.

Pint 10c, Quart 38c, 1-2 Gallon 65c, Gallon $1.25

Mennen's Talcum Powder

A complete line of all the valous kinds of this popular Talcum Powder can always be found at any of our stores.

Borated, Violet, Sen Yang, Naranga, Flesh Tint

Your choice of any of them for 15c

Jaynes' Dyspepsia Tablets

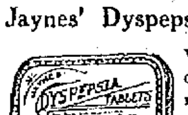

We have hundreds of testimonials of people who have received prompt relief by taking Jaynes' Dyspepsia Tablets, a combination of simple, well-known ingredients, but so excellently blended in the right proportions that their action is almost miraculous. Jaynes' Dyspepsia Tablets afford instant relief for sour stomach, heartburn, belching, distress after eating, and, in fact all forms of indigestion. They are put up in convenient flat tin boxes. Per box........ 40c

Jaynes' Foothelpa

A remarkable preparation in powder form for sore, burning and over-perspiring feet. The same formula is used by the German army. Sprinkle in shoes and after bathing feet it brings immediate and permanent relief; sifter can 15c

Riker's Foot Balm

A lotion that relieves soreness, subdues inflammation, soothes and cools, destroys odors and prevents excessive perspiration 25c

Jaynes' Gypsy Cream

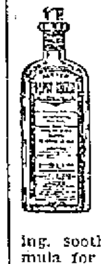

Is especially prepared to counteract the effects of Brown-Tail Moth Itch, poison from the Bites of Mosquitoes and other annoying insects, Ivy Poisoning, Heat Rash, Hives and other Skin Eruptions The effect is immediate. Stops the itch, reduces swelling, leaves a cooling, soothing sensation. The formula for this remedy was adapted a few years ago by the physicians of one of the leading hospitals in Boston during a particularly severe epidemic of Brown-Tail Moths. Very clean to apply, pleasant to use. One-half pint bottle 25c

Nervo Extract

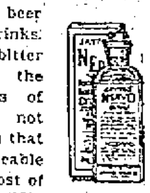

A concentrated extract for making root beer and Summer drinks. It has that clean bitter taste peculiar to the popular beverages of today and does not leave in the mouth that sweet disagreeable after-taste that most of them do. Easily prepared either by bottling with yeast or making up by the glass, as one wishes, the bottled sparkling drink, of course, being the most agreeable to the taste. It will go a great deal further and make a much better flavored drink than most of the so-called Root Beer Extracts.

12c and 20c

MILK SHAKES All flavors (Rich milk used) 5c

28 Stores in New England, 88 Stores in America—119-123 Merrimack St.

RIKER-JAYNES DRUG STORE

You Are SAFE When You Buy at RIKER-JAYNES

6 SODA CHECKS for 25c

World Congress of Students

The name of Woodrow Wilson, president of the United States, heads the honorary committee on the eighth international congress of students (Corda Fratres) to be held at Cornell university, Ithaca, N. Y., August 29 to September 13. Other prominent Americans on the committee are: Governor William Sulzer, of New York; Dr. P. P. Claxton, United States commissioner of education; John Barrett, director general of the Pan American union; Hamilton Holt, editor of "The Independent;" Mayor William J. Gaynor, of New York City; Edwin D. Mead, of the World Peace Foundation; Samuel T. Dutton, of the American Peace society; together with the presidents and other officers of many of the leading universities of the country.

The "Corda Fratres," or International Federation of Students, was started in Italy in 1898, and now has affiliated organizations in many European countries and in both North and South America. The principal aim of the federation is "to support and spread the idea of unity and brotherhood among students," without regard to their religious or political beliefs. At the last congress, held in Rome in 1911, the United States was selected as the meeting place for 1913, and it was determined to take up at this time a plan for developing an all-embracing world organization of students in the higher institutions of learning.

An elaborate program of entertainment has been arranged for the foreign delegates. Upon their arrival at Boston they will start on a tour of the principal points of historical interest in New England and New York. In New York city they will be the guests of the American Peace society, and at Albany they will be tendered a reception by Governor Sulzer. After the deliberations of the congress at Ithaca are over, the delegates will proceed to Philadelphia, and later to Washington, where they will be honored with a reception in the Pan-American building and will be presented to President Wilson.

The Cornell Cosmopolitan club is making arrangements for the congress and will act as hosts to the delegates in their handsome clubhouse at Ithaca. A general invitation has been extended to all student organizations in the world to send delegates to the congress.

COAL

Best, Clean and Fresh Mined

Wm. E. Livingston Co.

Tel. 1550. 15 Thorndike St. Est. 1828

FORCE YOUR CHICKENS

Make Your Pullets Early Layers by Feeding.

THE PERFECT MEDIUM CHICK FEED

THE PERFECT GROWING FEED

COVER POULTRY SUPPLY STORE

150-154 MIDDLE STREET.

WARM WEATHER IRRITATIONS

Itching—scalding—prickling skin is soothed and cooled by Toiletine. It quickly reduces the fever and gives rest and comfort. No grease—no stickiness.

TOILETINE

Reg U S Pat Off

Soothes and Heals

25c a bottle. Valuable for making easier shaving, for insect bites, for chafing, for sunburn, for all skin irritations. Free sample and booklet from

THE TOILETINE COMPANY

1344 Hope Street Greenfield, Mass

WORK ON CURRENCY BILL

House Committee Making Progress

WASHINGTON, July 11.—The democratic majority of the house committee on banking and currency made fair progress on the administration currency bill yesterday. No changes of substantial importance were made and a general disposition to get together as quickly as possible was evinced. Committee members said that at the present rate consideration of the bill might be completed by the middle of next week to be followed in all probability by a democratic caucus of the house with a view to binding the house democrats to the measure as it comes out of committee.

The bill is being considered in executive "conferences." Adoption of the Buckley sub-committee report in favor of open sessions for all committee and sub-committee meetings will have no effect until the bill receives the stamp of approval of the democratic majority and the republican and progressive members of the committee are called in.

CHILD KILLED BY AUTO

Rushed Into Street and Was Run Down

WINCHESTER, July 11.—Florence Rossley, 4 years old, daughter of Mr. and Mrs. Thomas J. Rossley of 184 Cambridge street, was knocked down and instantly killed last night by an automobile driven by George M. Leghorn of 296 Newbury street, Boston.

The child had been playing in the yard about her home with her elder sister, Elizabeth, and in the game rushed into the street. She had scarcely left the curbing when the automobile was upon her. The automobile threw her to the ground and passed over her head, killing her instantly.

Medical Examiner William H. Kelleher was summoned. Leghorn was arrested charged with manslaughter. Judge Littlefield placed the bail at $2000, which was furnished by John H. Bates of Woburn.

BRIDE ACTS AS NURSE

Husband Was Injured on Honeymoon

LOS ANGELES, Cal., July 11.—Norman Smith, member of a prominent family of Andover, Mass., and Miss Olive Barnes of Chicago, were married here Wednesday night, and the bride has now become nurse, for her husband has a double fracture of one of his arms.

After the ceremony the wedding party went to Nat Goodwin's cafe in Santa Monica.

Mr. and Mrs. Smith decided to get away from the gay bunch of friends and the bridegroom slipped out to crank his automobile. The lever "kicked" back under his hasty and nervous efforts, smashing his right arm.

He bundled his bride into the machine, regardless of the injury, and drove away, using one arm. He declined to summon surgical aid until yesterday, when the arm began to swell, and an X-ray photograph disclosed the double fracture.

Smith says he is not altogether sorry, as he has the best nurse in the world and rather enjoys being an invalid.

If you want help at home or in your business, try The Sun "Want" column.

MID-SUMMER MARK-DOWN

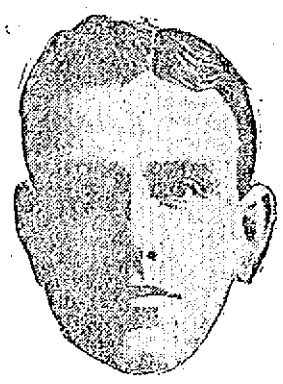

DEEP CUT ON MADE-TO-MEASURE SUITS, THAT FIT AND HAVE ALL THE STYLE AND FINISH OF THE HIGH CLASS TAILORING ART.

$11.75

This sale is a genuine price reduction of suit ends that sold this season for $15.00, $18.00 and $20.00, cut now to $11.75 to close.

One whole window reserved for this display. I want you to see it, pick out any pattern you like, have my cutter measure you, and the price will be $11.75.

I will not make a penny on any one of these suits—but will make a big crowd of friends who will boost for me and that will mean future business.

Every suit will be made with the same care, lining, fitting, etc., as though we charged the regular prices.
Every piece of suiting is right in style—but we cannot carry them over to another season—and will not.

A plain sale and price reduction—with a reason. They can't last long, so we advise that you come early. Pick out the goods and get a suit cut, tailored, draped and fitted for you.

SPECIAL—Every yard of material represented in this sale is guaranteed pure wool. Our guarantee goes with every order as to fit, linings and workmanship. If my cutter should make a mistake in drafting a pattern I will make you a new garment.
1000 SUITINGS FOR SELECTIONS, THE CLOTH IS HERE—NOT SAMPLES—YOU GET WHAT YOU BUY.

MITCHELL, The Tailor

24 CENTRAL STREET
LOWELL, MASS.

IN BUSINESS "ON THE SQUARE" FOR TWENTY YEARS.

FAIRBURN'S MODEL MODERN MARKET

12 and 14 Merrimack Square. Telephones 788 and 789

Fresh Ground Bone
3c, lb., 10 lbs. 25c
Always on hand

FRIDAY IS A GOOD DAY
To do your shopping. We are open Friday nights and you can lay in your supply of Groceries, then leave just the meat to buy on Saturday. Save yourself time and trouble.

Free Local Delivery

GROCERY SPECIALS

Fine California Peaches.....12c
Extra Oregon Red Steak Salmon, can 9c
Campbell's Tomato Soup.....2 for 15c
Extra Quality Beans.....5c, 7c, 9c
1 Lb. Can Steak Salmon.....12c
Extra Quality Ketchup.....8c
Fancy New Pickles.....10c
1 1-2 times regular size.
Libby's Condensed Milk, can.....9c

YOU CAMPERS

Deviled Tongue.....5c and 10c
Boneless Turkey.....25c
Armour's Roast Beef.....25c
Armour's Cooked Lamb's Tongue, 1's, can.....30c
Large Can Ox Tongue, 2's.....60c
Corned Beef, 1's, can.....20c
Corned Beef, 2's, can.....35c
Underwood's Deviled Ham..15c and 25c
Cooked Ham, can.....18c

VEGETABLES

Egg Plants.....5c Lb.
Butter Beans.....8c Qt.
Green Beans.....8c Qt.
Large Limes.....30c Doz.
New Beets.....3 for 10c
Carrots.....4c Bunch
Fancy Tomatoes.....10c Lb.
Green Peppers.....15c Lb.
Summer Squash.....6c Lb.
Watermelon.....15c a Quarter
Radishes.....3 for 5c
Cucumbers.....6c and 8c

Strawberries, Blueberries, Raspberries, Gooseberries, Plums, Peaches, Bananas

SATURDAY SPECIAL
2 Campbell's Tomato Soup.....15c

Bryan Says:—
"DRINK GRAPE JUICE"

Special Prices This Week

10c Size Bottle.....8c
15c Size Bottle.....13c
25c Size Bottle.....20c

It's Great with Lemonade and Cracked Ice.

Lime Juice, bottle.....10c
Raspberry Syrup, bottle.....25c

NEWS OF THE STATE INFIRMARY

Addition for Tewksbury Institution—Mr. Leggat Heads the Boys' Department

The officials of the state infirmary in Tewksbury received a notification from the state house recently to the effect that the legislature had appropriated the sum of $50,600 for the necessary additions asked for at the institution, which means that work will be started at once.

About $80,000 were asked for by Dr. Alfred Nichols and Dr. George Peirce, superintendent and assistant superintendent respectively, but as usual a slice was made, and accordingly some of the proposed alterations will be abandoned for at least this year.

In the first place an addition to the administration building which will consist of a larger dining-room and more floor space for the business office. For this work the sum of $28,600 was appropriated. In speaking about the dining-room Dr. Peirce said that the seating capacity of the room is now 64, and in order to feed all the doctors and other officers employed at the institution the table girls have to set the table as many as four times for each meal, while those who are not fortunate enough to secure a first place, sit and patiently await their turn. As far as the addition to the office is concerned, it will afford more space for corridor which is very inconvenient as the hall is patrolled daily by inmates going from one department to the other. The addition will have two stories, the top to be used for offices for physicians.

A pathological laboratory will also be constructed with the $22,000 voted by the legislature for that purpose, this building to be erected in the vicinity of the main building. At the present time there is no place at the institution where pathological work can be done. This will be a two and a half story building.

Water Supply

During the hot spell of the year the drinking water gets rather scarce and at times it is feared that the inmates will suffer. In order to make things sure the officials of the infirmary sent in a petition for the digging of more wells, and they also wanted to run a four-inch pipe from the brook somewhere on their land and into the laundry. This would also relieve the situation as the water for the laundry is being taken from the wells. A new water tower was also asked for as the one now in use was erected in 1882 and has seen better days. The proposed tank would have been constructed of cement and larger than the present tower and its cost would probably come to $14,000, while the cost of digging new wells, installing a pipe from the brook, and putting an addition to hot water supply would probably reach $16,000, but this did not appeal to the members of the legislature and the matter was dropped for some time. It is believed another petition will be presented next year, for the officials claim these changes are very necessary and must be made in the near future.

Number of Patients

The number of patients at the institution slightly increased this year from that of last year. In the consumptive hospital for men there are 248 people, 200 of whom are being treated in the building, while there are 48 men living in comfortable tents in the large field adjoining the building. In the women's hospital for tuberculosis 80 patients are being taken care of.

The kindergarten which was started some time last year is still being conducted, and in addition to this another department was added, that of dancing and deportment, which is in charge of competent teachers. Miss Leonard, who had charge of the kindergarten during the past year, has severed her connection with the institution, and returned to her home in Boston, where she is engaged in the same line of work.

Physical Training For Boys

Another important addition to the infirmary is the boys' physical training department, which is in the care of Horatius Leggat of this city. Mr. Leggat has had considerable experience in this line of work, for he is an accomplished athlete and during the last summer season was supervisor of the Aiken street playgrounds. He has a large class of boys in his care and he specializes in teaching drill and physical culture.

The industrial department is reported as doing extremely well, and much work of real value is turned out daily in this important section of the institution.

Fishing Excursion

The annual deep sea fishing excursion under the auspices of the Tewksbury board of trade will be held a week from Saturday, July 19. The affair will be held at Swampscott and a real good time is in store for all who will attend.

Special electric cars will leave Tewksbury Centre at 4 a. m. and the party will be conveyed to Swampscott, where a fishing craft will be boarded. There will be numerous prizes for the largest catch, the smallest and the greatest number of fish caught. The event is in the hands of the following committee: Daniel Bugby, chairman; Charles H. Kittredge, James O'Connell, Eugene Patterson and Arthur A. Foster.

A FAMOUS FRENCH SKIN SPECIALIST

Professor Sabouraud says: "The importance of sulphur should be committed to memory."

Because sulphur is so valuable in treating all skin diseases, many attempts have been made to incorporate it in a cream.

In SULPHOLAC, a highly prized germ destroyer is combined with sulphur to produce the perfect skin remedy. A soft, smooth cream, readily taken up by the skin, SULPHOLAC penetrates below the surface. It reaches the seat of the trouble and eradicates it.

The safe, clean, sure remedy for acne, pimples, blackheads, rash, ringworm, shingles—even chronic eczema, is promptly relieved.

At druggists—50c, with directions. For free sample, write Hudson & Co., Inc., 149-151 West 36th St., New York.

The World's Remedy

You make no risky experiment when you use occasionally—whenever there is need—the most universally popular home remedy known,—Beecham's Pills, which have stood the test of time with absolute success and their world-wide fame rests securely on proved merit.

BEECHAM'S PILLS

relieve the numerous ailments caused by defective action of the stomach, liver, kidneys and bowels. Cleansing the system, they purify the blood and tone body, brain and nerves. Beecham's Pills act quickly; they are always safe and reliable, and you may depend upon it they

Will Benefit You

Sold everywhere. In boxes 10c., 25c.
Everyone—especially every woman—should read the directions with every box.

CAUTION!

ORDER YOUR GOODALE'S DAN-DE-LI-O

Of Boyle Brothers

They are the only bottlers who sell the GENUINE. We want to warn the public against imitators who are selling Dandelion Beer for GOODALE'S DAN-DE-LI-O. GOODALE'S DAN-DE-LI-O is served in ice-cold mugs with name of DA[illegible]-LI-O on the mugs.

GOODALE'S DAN-DE-LI-O is put up by Boyle Bros. only, in bottles plainly labelled DAN DE-LI-O. GOODALE'S DAN-DE-LI-O is healthful, refreshing, sparkling, and is the best temperance drink made.

COAL

THE BEST TIME TO BUY COAL IS RIGHT NOW

HORNE COAL CO.

COAL

PROGRESSIVES ARE ACTIVE

Candidates Line Up Here and Elsewhere

DANIEL COSGROVE FORMALLY ANNOUNCES HIS CANDIDACY

For Lieutenant Governor for Which He Ran Last Year—Meeting at Cambridge

A very enthusiastic meeting of the Eighth senatorial district, including members from Dracut, wards 1, 2, 3, 4, 6, 7, 8, Ashby, Pepperell, Groton and Townsend, was held at progressive headquarters last night. Chairman Hobson of the progressive city committee presided. Leonard Martin and Robert G. Valentine, recent Indian commissioner, were present, representing the state committee, and spoke very encouragingly of the work of the state committee throughout the state.

The county committee consisting of J. S. Murphy, J. J. Delaney, John McGrath, Pierre Brousseau, Edmond P. Fontaine, Charles Hobson and A. S. Goldman, will attend the county committee in Cambridge.

Mr. Cosgrove a Candidate

After due deliberation and in recognition of the endorsement which his candidacy received from the progressives and others of Massachusetts, last year, Daniel Cosgrove of this city has announced his candidacy for lieutenant-governor on the progressive party ticket. In a statement sent out last night Mr. Cosgrove says he has always been an admirer of the great national leader, Theodore Roosevelt and that if nominated and elected he will make every sacrifice for the advancement of the principles of the progressive party. Speaking of the progressive candidate for governor, Charles Sumner Bird, Mr. Cosgrove says: "I am decidedly glad to follow the leadership of such a man as Charles Sumner Bird, labor's best friend, and a sound and successful business man, who in practice as well as precept, has shown his human interest in the toiler."

In his official statement, Mr. Cosgrove further says:

"After due deliberation and in recognition of the splendid endorsement which my candidacy received from the citizens and Progressives of Massachusetts last year I feel that it is my duty to again be the party candidate for lieutenant governor.

"I am fully in accord with the principles and policies and platform of the progressive party, which stands for social justice and for equal and exact justice for the rich and the poor alike.

"Coming from the ranks of the humble toilers, I am in full sympathy with everything that is for the betterment of their condition."

The progressives are very lively throughout the state and at a meeting held in Cambridge, Wednesday night, a resolution was passed that it was the sense of the meeting that candidates should be nominated by the progressive party for the office of state senator and representatives and all county offices. It was also voted that only enrolled progressives should be considered eligible this year.

A committee was appointed to confer with Prof. Albert Bushnell Hart, of Harvard, and request him to allow his name to be used as a candidate for senator. Prof. Hart was the progressive party candidate last fall and made a very good showing.

The progressives are going to hold a big outing on the 30th of July, in Cambridge, and the indications are that the affair will be a great success. Among those who have consented to speak are Joseph Walker and Daniel Cosgrove. The committee in charge of the outing state that there will be at least two speakers of national reputation.

POPE PIUS REGRETS WAR

Deeply Concerned About Situation in Balkans

ROME, July 11.—The pope's physicians today dissuaded him from taking his usual drive and walk in the gardens of the vatican owing to the violence of the storm and the heavy rain. His Holiness continues perfectly well and the exceptionally cool weather conduces partly to keep him in good health.

The pontiff is deeply concerned about the situation in the Balkans. He expressed regret today that both Bulgaria and Roumania, the two most advanced of the Balkan nations, should engage in a fratricidal war.

IMPORTS INTO PHILIPPINES

In Ten Months Ending April 1 Resulted in Reducing Customs Receipts of Insular Government

WASHINGTON, July 11.—Increased imports into the Philippines in the ten months ended April last peculiarly resulted in reducing the customs receipts of the insular government. This is explained in figures received today by the insular affairs bureau of the war department by the fact that the increase was in exports from America and was at the expense of foreign exporters' trade. American goods enter the Philippines free of duty and the customs revenues suffered proportionately.

While the increase in American imports was greatest in wheat flour, the imports in southern cotton cloths grew from 51 to 70 per cent. Altogether the imports from the United States were valued at $20,800 compared with $18,500,000 during the corresponding period of last year. At the same time the export trade of the islands showed a large increase being approximately 200,000 greater for the ten months than for the ten months in the preceding year.

SODA CLERK
WANTED
Apply Carleton & Hovey, Merrimack Street.

YOUNG GIRL WISHES POSITION AS cook or general housework; city preferred; best references. Address C65, Sun Office.

SAVED BOY FROM DROWNING IN WAMESIT CANAL

WILLIAM HEELON

William J. Heelon Made Bold Rescue From Canal

Brother of Boy Drowned Recently Had Close Call

Had Gone Down for Third Time When Rescued

MICHAEL GORDON

But for the quick action and bravery of Fireman William J. Heelon, a member of Truck Co. No. 1 of Lawrence street, Mrs. Helen Gordon, of 716 Lawrence street, mother of Andrew Gordon, the 15-year-old boy who lost his life by drowning in the Merrimack river two weeks ago, would today be deploring the loss of another son, Michael, 12 years of age, who while playing with companions on the banks of the canal near the Bay State mill, fell into the water and was nearly drowned when rescued. Mr. Heelon, learning the situation rushed to the scene and with his clothes on, plunged into the water and snatched the boy from a watery grave after he had sunk for the third time.

The boy today is not much the worse for his experience, although he had a very close call, while his rescuer, after changing his clothes, returned to his work at the fire station, where he was showered with congratulations by the many people who witnessed his brave act.

Mrs. Charles H. Smith, of 785 Lawrence street, is also partly responsible for the saving, for it was she who gave the warning after seeing the boy struggling in the water. She hurried out of her home and shouted to Fireman Heelon, who arrived in the nick of time.

According to an eye witness of the affair, Michael Gordon, who is a pupil of the Sacred Heart school, was playing on the banks of the canal, which is quite an attraction for youngsters, on account of there being no fence near the water. Another boy of about the same age, Thomas Haggerty, came along and threw something into the water. The Gordon boy reached down to get the article, and losing his balance, fell in. Mrs. Charles H. Smith, who resides close by, heard the splash and looking out of the window, saw the little fellow struggling in the water.

The woman rushed out of her home and shouted for help. Fireman Heelon at the time was sitting at the door of the fire station at the corner of Lawrence and Andrews streets. His attention was attracted by the woman's frantic calls, and he hurried across the street and the field, a distance of about 150 yards. When he reached the scene of the accident, the boy had sunk for the third and last time and was out of sight. The brave firemen quickly glanced into the water and inasmuch as the water at that spot is only about ten feet in depth, he saw the boy in a sitting position in the bottom of the canal, waving his little hands, as though making his last efforts to raise himself to the surface of the water. Without taking time to undress, Mr. Heelon plunged into the water, went to the bottom grabbed the little fellow by the arm and took him to the surface and then swam to the banks of the canal.

The boy was then in a semi-conscious condition, but his rescuer worked over him a few minutes and to his delight brought him to life again. The little fellow was helped to his home, and today he is little the worse for his very narrow escape. As to the brave fireman, after performing his heroic act, he also went to his home, 12 Jennings place, and after putting on dry clothes, returned to his work, where he was highly complimented for his deed.

This is the second accident of this kind to occur at that particular spot within a month, for only about four weeks ago, a boy living in Swift street fell into the water, and was rescued by a man named Alfred Green, who dove in after him, after a man named Swift had made an unsuccessful attempt to get the boy out of the water.

Life Saving Apparatus

A few years ago life saving apparatus were placed on the banks of the canals all over the city, but about a year ago the articles placed opposite the Bay State mill, were removed and cannot be located. There is no fence surrounding the canal and inasmuch as an open field leads to the water, the boys are more or less tempted to play on the banks of the canal, without paying any attention to the danger incurred in so doing. The canal should be fenced.

BRYAN GOING ON 6 WEEKS' TALK

Will be Principal Speaker at Chatauqua Circuit — Will Visit Many Other Places

WASHINGTON, July 10.—Secretary Bryan will be absent fro mthe state department from July 19 until the first week in September. He will leave Washington a week from Saturday on a six week's speaking trip in the middle west.

The announcement that the secretary was going on the Chatauqua circle was received with surprise. Washingtonians had become accustomed to the idea of Mr. Bryan taking frequent jaunts from the capital to deliver addresses as public or semi-public functions, but they were not quite prepared for the Chatauqua circuit engagement.

It is understood that many of Mr. Bryan's speeches will be delivered under the auspices of the Winona assembly and conference. Mr. Bryan himself is president of the board of directors of this organization, so that the secretary will in reality be working his own circuit.

Head of the Circuit

Mr. Bryan was elected as president of the board last month. At that time it was announced that he would deliver some speeches for the association during the summer. Nobody here, however, had anticipated such a general schedule from the secretary.

It is expected that John Bassett Moore, the diplomatic expert and counsellor of the state department, will be in charge at Washington during Mr. Bryan's absence. Upon Mr. Moore will fall the task of continuing the negotiations with Japan over the latter's protest against the California alien laws.

A few other important bits of diplomacy, such as the controversy with Great Britain over the Panama canal tolls, the Russian treaty situation and conditions in Mexico, are pending, but it is understood that practically all this business, except matters of immediate and pressing importance will be laid over until Mr. Bryan's return.

Mr. Bryan's friends say that this six weeks of talking will be his vacation, but some democrats were inclined to point out that most cabinet officers were not fortunate to get their vacation while congress is in session.

Wilson's Consent Presumed

The presumption here is that President Wilson has given his consent to Mr. Bryan's tour.

Mr. Bryan as secretary of state is certain to prove one of the star Chautauqua attractions of the season. In former years he has been a big drawing card.

The secretary's picture is now appearing in some of the middle west papers as illustrative of the value of Chatauquas, past and present. The Newcastle "Morning Star" prints a drawing of a beautiful Indian girl marching forward and bearing aloft a flag on which are these words:

"Meet me at Chatauqua."

Underneath this attractive "cut" appears the picture of Mr. Bryan and other "stars" and then the following:

The accompanying photograph shows Hon. William Jennings Bryan, secretary of state in President Wilson's cabinet, at a Redpath Chatauqua, the typical Redpath tent being seen in the background. Mr. Bryan spoke at 25 Redpath Chatauquas last year. In fact the Chatauqua movement has no more loyal friend and supporter than he."

Mr. Bryan also will go to Asheville, N. C., Saturday to attend the opening of a new hotel, which is owned by a friend of the secretary.

FILMS DEVELOPED
5c a Roll
any size, six or twelve exposure. Prints up to 5x7 two cents each.
RING'S Kodak Headquarters. 110 Merrimack St.

PUPILS DRUNK IN SCHOOL

Truant Officer Finds 81 Intoxicated

NEW YORK, July 11.—As a result of the report of Herman F. Weber, truant officer of the board of education of Passaic, N. J., in which he states that during the year, 81 pupils between the ages of 10 and 15 years were found to be intoxicated while attending class work, Mayor George M. Sager has ordered a rigid investigation of the conditions which surround the children in the grammar grades.

Mayor Sager is of the opinion most of the children will be found to come from the east side of Passaic, where the foreign population is located. In many of these families it is customary to have a cheap grade of wine on the table at the principal meal of the day, and he is of the opinion that in many of the cases the parents are to blame for the reported conditions among the pupils.

CASE OF DAVID LAMAR

Federal Grand Jury Continues Investigation

WASHINGTON, July 11——The federal grand jury continued its investigation today into the case of David Lamar under that section of the United States statutes which provides punishment for the impersonation of an officer or employe of the government. Paul D. Cravath, an attorney who testified before the senate lobby investigating committee in connection with Lamar's activities in the so-called Union Pacific conspiracy, was one of the witnesses under subpoena to appear before the jury today. Other witnesses, it is said, would be United States Senator Stone and Representative Palmer and Representative Riordan, who Lamar confessed before the committee that he had impersonated in telephone conversations with Lewis Cass, Ledyard and others.

KILLED STEP CHILDREN

Mrs. Yates Said to Have Confessed

NASHVILLE, Tenn., July 11.—Mrs. James Yates, wife of a farmer who with Florence Farris, her 15-year-old daughter by a former marriage, was placed in jail at Union City, Tenn., late yesterday, charged with murder, has confessed to drowning her two stepchildren, Ligon Yates, 12 years old and Ida May Yates, according to a despatch from Union City last night.

In the alleged confession, made to Attorney General Caldwell, Mrs. Yates is reported to have declared her husband and step-children mistreated her and she acted in a spirit of retaliation.

NO. CHELMSFORD CHURCH

Annual Picnic at Mountain Rock Today—Basket Lunch at Noon—Sports in Afternoon

About 150 members and friends of the North Chelmsford Congregational church boarded special cars at the common in that town this morning and traveled to Mountain Rock, where the annual church picnic and field day was held.

After an enjoyable car ride of about one hour the party journeyed to the picnic grounds and the committee in charge immediately started to make arrangements so that each one who attended would be given a pleasant time. The morning hours were spent in roaming about the grounds and many of the older boys went boating and enjoyed a dip in the water. At noon a basket lunch was served and this was one of the features of the day. Nothing was omitted on the menu to satisfy the appetites of the hungry picnickers who were seated at a long table in the shade of the large pine trees.

After luncheon games were played and an extended list of sports was carried out. Among the events were races for girls, women, fat men and fat women and these proved very interesting to those who stood on the side lines cheering for their favorites. A baseball game was played between teams from the church and many of the men proved to be stars at the national game. The return trip will be made at 6 o'clock tonight.

Lid on Boston Dances

BOSTON, July 11.—The final nail was driven into Boston's lid on objectionable dances at a conference in the mayor's office, yesterday, between the mayor and representatives of the Boston Musicians' Protective association.

The conference resulted in an arrangement by which all licenses for dance halls and hotel ball rooms will be issued by the mayor's offices on Aug. 1 only on condition that the management will co-operate with the mayor in preventing objectionable dances. Refusal to co-operate, according to the mayor, will mean revocation of the license.

Taft Honorary President

SALT LAKE CITY, Utah, July 11—William Howard Taft was elected honorary president at a meeting here yesterday of the American school peace league, held in connection with the convention of the National Education association. Among the active officers elected were Randall J. Condon, Cincinnati, president; David Starr Jordon, California, vice president, and E. E. Spaulding, Newton, Mass., treasurer.

If you want help at home or in your business, try The Sun "Want" column.

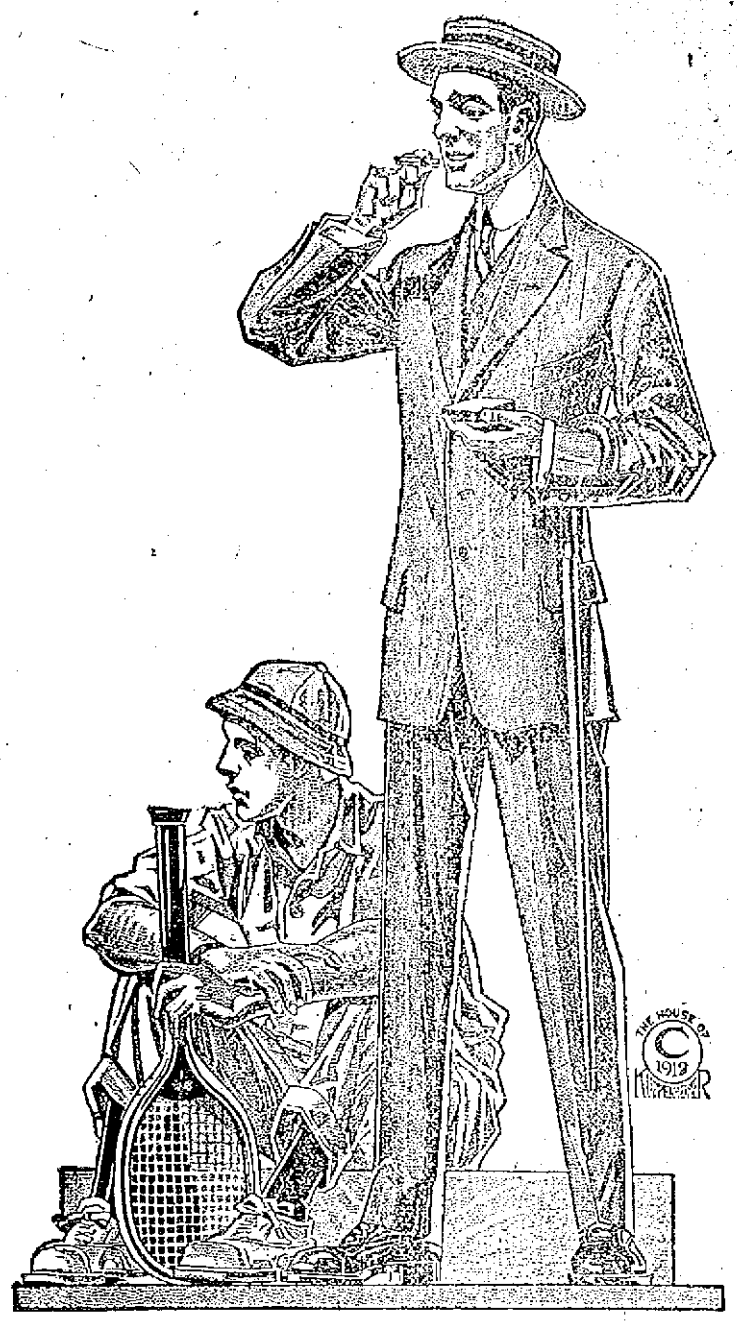

Macartney's Semi-Annual

MARK DOWN SALE

Twice each year we offer to the citizens of Lowell and vicinity our merchandise at prices that give them an opportunity of saving many hard earned dollars. These prices quoted are the actual prices that our goods have been marked this season, and not mythical values.

$10.00, $12.50 AND PART OF OUR $15.00 SUITS, NOW $9.50

$15.00, $18.00 AND SOME $20.00 AND $22.50 SUITS, NOW $12.50

ALL OF OUR $22.50, $25.00 AND $28.00 FANCY SUITS, NOW $18.50

Every suit guaranteed to give absolute satisfaction. We make alterations without extra charge at this time as at all others

FURNISHING GOODS

Men's $1.00 Negligee Shirts....69c
3 for $2.00

$1.00 Soft Shirts, French Cuffs, 87c
2 for $1.65

$1.50 Negligee Shirts.....$1.09
3 for $3.00

$1.50 Soft Cuff Shirts.....$1.29
2 for $2.50

B. V. D. 50c Quality.....37c

$1.00 B. V. D. Union Suits.....74c

50c Outing Shirts.....43c

50c Cheney Neckwear.....35c
3 for $1.00

STRAW HATS

MEN'S $2.00, $2.50, $3.00 AND $3.50 SAILOR AND CURL BRIM HATS TO CLOSE..... $1.45

CHILDREN'S $1.50, $2.00, $2.50, $3.50 STRAW HATS, ALL STYLES AND COLORS, TO CLOSE $1.00

YOU'LL ALWAYS GET THE BEST AT

MACARTNEY'S "Apparel Shop"

72 MERRIMACK STREET, LOWELL, MASS.

BLAME GOV. JOHNSON FOR FIRE

California Executive Refused to Order Militia Out for Mountain Slope Towns

SAN FRANCISCO, July 11—The third day of the fire fighting on the slopes of Mount Tamalpais, across the bay, ended with very little headway made. The tavern at the summit of the mountain is safe and the cog railroad is also out of danger, but the little towns of Mill Valley, Larkspur and Corte Madera are still threatened and the line of fire fighters is so depleted that many places are left unprotected.

Gov. Johnson is held responsible for this, because he refused the appeal of these towns for the militia and instead sent two officers to report whether or not there was need of ordering out the troops. These officers made a junket of the trip by auto and did not reach here until early this morning.

The militia are dribbling in, but they should have been on duty by now to relieve the worn out regulars.

If you want help at home or in your business, try The Sun "Want" column.

Motor Cyclist Killed in Race

MACON, Ga., July 11.—Martin A. O'Brien, a local motorcyclist, was instantly killed here yesterday when the machine he rode in an amateur motorcycle race skidded from a slippery track and plunged through a fence into a wall.

Several minutes before, at the same place on the course, he had been thrown from his motorcycle but escaped with minor injuries. He immediately mounted another machine, declaring, "I'll win this race or break my neck."

MULHALL READY TO TELL STORY

Appears Before Senate Investigating Committee Today—Other Witnesses Heard

WASHINGTON, July 11.—Martin Mulhall, whose published allegations of his activities as a lobbyist for the National Association of Manufacturers have named many congressmen as having been susceptible of influences of a lobby, was ready today to begin his testimony when the senate investigating committee assembled. Inasmuch as some witnesses in the wool tariff phase of the inquiry were waiting to be heard Mulhall was forced to wait. Winthrop L. Marvin, secretary of the National Association of Wool Manufacturers put in a synopsis of a statement showing the financial operations of the association. He was questioned about a special $20,000 fund raised several years ago. He said he had no record of how that fund was collected or disbursed. He believed E. F. Green of Boston who helped raise it could tell how it had been spent. No record had been kept but he was certain the money was spent in printing and traveling expenses. William Whitman, former president of the association, took the stand after Marvin.

Whitman explained a $5,000 gift, made by S. N. D. North, secretary of the association in 1907 and a clerk to majority members of the senate finance committee. The gift was made after the Dingley bill passed congress.

Many prominent wool manufacturers and others not connected with the association contributed to the fund.

Speaker Clark's Statement

Speaker Clark made a statement relating to the use of his name by David Lamar and Edward Lauterbach. He testified he never had anything to do with Lamar, Lauterbach or any of the men mentioned by them.

J. Pierpont Morgan, he said, he saw at a gridiron dinner in Washington several years ago when former President Roosevelt and former Senator Foraker engaged in a joint debate.

It was the hottest debate ever heard in this country,' said the speaker.

Speaker Clark put in this statement:

"Ledyard says that Lauterbach told him that he was in communication with me through Senator Stone. Lauterbach, who acknowledged on the witness stand that he had lied, said that Lamar gave him the information. Lamar confessed the whole tale was a lie to force Morgan & Co. to take Lauterbach back into their employ. All of them disclaim any acquaintance with me.

Characterized as Lie

"Senator Stone justly and properly characterized the Lamar-Lauterbach tale as a lie, in which he was entirely correct. He and I never in our lives conversed about or in any way mentioned to each other Morgan & Co. or the steel trust investigation.

"I never spoke to J. P. Morgan or any member of his firm in my life; never communicated with him or them in any manner whatsoever; never authorized anybody else to do so. I was to my best knowledge never introduced even casually to him or to any of them To my best knowledge and belief I never saw any of them except Mr. Morgan himself and that was across the large dining room of the New Willard at the Gridiron club banquet.

"I was several years ago introduced to Lauterbach here in Washington in the presence of several gentlemen and passed the usual salutations with him. That was all. I never saw him before or since and never communicated with him in any manner whatsoever about any business matter whatsoever.

Never Heard of Lamar

"I have never heard of Lamar and know only by seeing his name in the papers that there is such a man as Lewis Cass Ledyard. It seems to me that when Mr. Ledyard found out that Senator Stone's name and mine were being bandied about by Lamar, the pseudo-Palmer and Lauterbach he ought to have let me know."

The speaker was not sworn and the committee did not ask him any questions. He left the room when he finished his statement.

CASH BORROWED

Continued

missioner authorized the treasurer to borrow $34,500 with which to pay the bills.

An order to borrow $20,000 for painting, repairing and reconstructing bridges, was adopted by the council today. The original order for bridges was $31,000 and the city engineer was instructed to trim the amount down to what was actually necessary to spend this year and he allowed that $20,000 was the lowest figure he could set. The city engineer said that the bridges have been neglected for years and unless some of them are repaired, he said, they will have to be closed.

The petition of Rev. D. J. Keleher that a cement sidewalk with edgestones be laid on Union and Linden streets, at the new St. Peter's school was granted.

The petition of the Lowell electric light corporation for permission to relocate one pole on Fairfield street near No. 13, was read and hearing ordered, July 22, at 11 a. m.

The petition of the Lowell Electric Light corporation for permission to attach additional wires and fixtures to its poles on Baldwin street between Percy and Princeton streets, was referred to Commissioners Donnelly and Cummings.

Other petitions by this company referred to Messrs. Donnelly and Cummings were for additional wires and fixtures to a pole in Chelmsford street, opposite Nottingham street; and a pole on Wentworth avenue, corner of Mansur street.

$20,000 For Bridges

An order to borrow $20,000 and appropriate the same for painting, repairing and reconstructing bridges was adopted. The following bridges are included in the order: Moody street, canal bridge; Jefferson street, canal bridge; Moody street, bridge over Merrimack river; Central bridge, over Merimack river; Lawrence street bridge, over Concord river; Aiken street bridge, over Merrimack river.

The petition of Catherine J. Dwyer that a sewer be laid in Waverly avenue was granted. The estimated cost of the sewer is about $500.

On recommendation of Com. Donnelly the council voted to discontinue the following street lights: Gas lights at the corner of Fourth avenue and Moody street; Fourth avenue and Mt. Hope street, and Castor and Lawrence streets, and an incandescent light on pole at the corner of Boylston street and Sprague avenue.

Street Bills For 1912

The order designating persons owed by the city of Lowell for street department bills in 1912, the money having already been appropriated, was adopted, Mr. Brown voting against. The bills which are as follows will be paid within ten days:

Middlesex Machine Co.	1.00
	3.80
	1.60
	93
Boston Engineers' Supply Co.	97.20
Hildreth Granite Co.	3755.81
App. Water Works	9.70
	72.36
	5.92
C. P. Sells	10.00
Amasa Pratt Lumber Co.	271.00
	19.25
Chas. S. Proctor	.60
Geo. Paquette	40.00
	107.50
Parker Bros.	20.50
	25.00
O'Sullivan Bros.	4.00
Henry W. O'Brien	24.50
N. E. Broom & Supply Co.	78.00
N. E. Electrical Supply Co.	.25
Manchester & Concord Express Co.	.65
D. H. McEvoy	265.88
E. E. McCauslin	42.38
	25.68
	74.64
	96.35
John Marinel	62.37
	5.35
F. T. Mussey Towel Supply Co.	1.50
	22.50
Jos. Mullin	37.50
Mr. George Marchildon	39.00
Herrimack Paving Co.	23.00
D. H. Laporte	38.22
	10.15
Props. Locks & Canals	35.10
Lowell Electric Light Corp.	90.00
D. H. Hanson & Co.	235.00
	.15
W. H. Hope Co.	

A. B. Humphrey	$5.00
Gulf Refining Co.	16.00
Daniel Gage	8.50
	41.50
	33.76
C. B. Coburn Co.	16.00
	14.50
	1.28
	.22
	1.44
Donovan Harness Co.	400.00
Boston & Maine R. R.	11.70
City Hall Garage	57.15
	.50
Cancos Mfg. Co.	45.00
J. B. Cover & Co.	306.61
Cross Awning & Sign Co.	5.00
Patrick Cogger	113.33
Boston & Maine R.R.	59.15
	1.00
	109.00
	518.50
Patrick Cogger	105.00
Boutwell Bros., Inc.	1.29
	.27
	2.69
	.07
	11.54
	5.00
Coffey Bros.	167.90
Jos. Bowers	102.15
E. A. Wilson & Co.	21.43
	250.83
Thompson Hardware Co.	4.05
Wilder & Wotton	28.28
	15.76
	46.69
Paul Vigeant & Co.	347.52
Lowell Electric Light Corp.	5.51
App. Water Works	5.00
	125.75
Lowell Electric Light Corp.	774.00
	5656.52
	5722.69
	5699.57
E. A. Wilson & Co.	298.35
	78.41
	244.80
	242.88
Hildreth Granite Co.	552.50
A. W. Cram	56.00
	80.00
Doherty Bros.	35.00
W. F. Dodge	47.55
George F. Fall	61.25
	25.00
Remington Typewriter Co.	7.60
G. A. Nelson	7.50
J. S. Mason Co	15.75
G. C. Prince	24.83
N. E. Tel & Tel Co.	1.60
Boston Engineers' Supply Co.	27.00
Dr. W. A. Sherman	3.00
Joseph Mullin	341.75
Conners Bros. Co.	55.00
	13.33
T. J. Halloran, M. D.	85.00
John C. Bennett	.50
D. T. Sullivan	185.50
Salois & Leith	5.75
Nowell F. Putnam	97.15
E. A. & A. T. Smith	235.00
C. B. Coburn Co.	139.41
Horace J. Phipps & Co.	8.50
N. E. Tel. & Tel. Co.	6.40
Boston & Maine R. R.	10.01
John A. Thomson & Co.	10.50
The Texas Co.	449.65
Jas. Walsh & Sons	16.73
	29.43
A. H. Cluer	11.00
D. J. O'Brien	66.25
Burroughs Adding Machine Co.	525.00
Geo. A. Nelson	1.50
E. A. Wilson & Co.	305.32
Samuel Flemings	3.15
Geo. H. Sampson Co.	353.00
	3.23
	20.00
	7.50
C. B. Coburn Co.	.30
N. E. Elec. & Supply Corp.	1.20
John A. Thomson & Co.	105.00
Boston Engineers' Supply Corp.	352.00
Jas. Coughlin (Sunlight Shoe Store)	8.00
Lowell Electric Light Corp.	3.02
	3.00
Jos. Mullin	12.50
Union Brass Foundry Co.	2.17
E. M. Kelley	72.00
Bartlett & Dow	3.70
Jos. Coughlin	6.00
John A. Thompson & Co.	1.90
Texas Oil Co.	721.00

$20,000 For Opium Congress

WASHINGTON, July 11.—Secretary Bryan told the house appropriations committee today that it was vitally important to appropriate $20,000 toward expenses of the international opium congress at The Hague. He declared the United States would be derelict in its fight for suppression of the opium evil if it did not appropriate for the participation in the conference.

Nomination of Woman Confirmed

WASHINGTON, July 11.—Controversy over the postoffice at Gainsville, Ga., was settled yesterday when the senate confirmed the nomination of Mrs. H. W. J. Ham to succeed Mrs. Helen D. Longstreet, widow of the Confederate general.

GREEKS VICTORIOUS

Continued

yesterday to notify the Bulgarian government that the Roumania army would cross into Bulgarian territory and also that Roumanian would take part in the discussion of the final partition of the territories of what was formerly European Turkey.

RUSSIAN PRESS EXPRESSES HOPEFUL VIEW FOR PEACE IN BALKANS

ST. PETERSBURG, July 11.—A distinctly hopeful view is expressed today by the Russian press and also in official circles in regard to the latest situation in the Balkans. Peace is regarded generally as imminent on account of the crippling of the Bulgarian armies and of the severe losses sustained by Servia. The Russian Red Cross society has decided not to send any detachments of doctors, nurses and ambulance men to the front.

KING OF ROUMANIA DECLARES WAR ON BULGARIA

LONDON, July 11.—The King of Roumania has declared war on Bulgaria. The Roumanian minister at Sofia has been recalled. The Sofia correspondent of the Times sent this announcement early this morning.

BULGARIA INSTRUCTED FROM SOFIA TO PROTEST INVASION OF RUMANIA

PARIS, July 11.—The Bulgarian legation here has received instructions from Sofia to protest as energetically as possible to the French government against the unjustifiable proceeding of Rumania in invading Bulgarian territory.

ROUMANIAN TROOPS TODAY OCCUPY BULGARIAN CITY OF SILISTRIA

BUCHAREST, July 11.—Roumanian troops today occupied the Bulgarian city of Silistria on the right bank of the Danube. They were not opposed by the Bulgarians.

ROUMANIAN DECLARATION OF WAR EXPECTED TO ASSIST IN BRINGING PEACE

LONDON, July 11.—The Roumanian declaration of war on Bulgaria is expected here to assist in bringing to an end the carnage in the Balkans by forcing speedy action on the part of the powers who have been invited to intervene.

The object of King Charles of Roumania in assuming the part of a belligerent is to strengthen Roumania's claim to participate in the ultimate division of territory in the Balkan peninsula. For the present Roumania, it is thought, probably will content herself with occupying the strip of Bulgarian territory from Turtukai on the Danube to Baltchik on the Black sea, including the city of Silistria.

ROUMANIAN ARMY HAS CROSSED THE BULGARIAN FRONTIER

SOFIA, July 11.—The Roumanian minister to Bulgaria left his post today after notifying the Bulgarian government that the Roumanian army had crossed the Bulgarian frontier.

Bulgaria has decided not to resist the invasion by the troops of her northern neighbors, which she considers, however, an unprecedented provocation.

ORDER FOR CESSATION OF HOSTILITIES IS REPORTED FROM VIENNA

VIENNA, July 11.—A despatch from Belgrade reports that an order for the cessation of hostilities between the various armies in the Balkans is expected to be issued immediately. It says that a tacit armistice has been in existence at most points since yesterday.

GRANOLITHIC SIDEWALKS

The Street Department Has Begun to Do Its Own Work in This Line —Cost Much Less

The granolithic sidewalks in Paige street are the first to be built by the street department. All such work, heretofore, has been done by contract, but Commissioner Donnelly decided to give it a trial and he has had splendid success. The cost is much less than by contract and Commissioner Donnelly stated today that the street department would build the granolithic sidewalks at the court house and St. Peter's school. Work on the sidewalk at the court house was begun this morning and the order for the walks at St. Peter's school was adopted today.

Inventor of X-Ray Tube Dead

HARTFORD, Conn., July 11.—Burton E. Baker, inventor of the X-ray tube and other machines of that type, died at his home in Imlay street yesterday following an illness since last September, since which time no less than nine operations were made by scientists in Philadelphia, New York and Hartford in a vain effort to save his life.

AGENT BATES PLEASED

Says the Smallpox Outbreak Was Admirably Handled—Other Matters

Agent Bates of the board of health has been connected with the health department for thirty years and he avers that he never saw a situation handled any better than the present board has handled the smallpox situation. Mr. Bates says there was a time when greater alarm was felt than at present. The mention of smallpox, he said, seemed to strike terror in every heart, but now it is so little thought of or feared that some people try to conceal it. Mr. Bates became connected with the health department in July 1883. He said today that the first cart load of ashes for filling purposes was dumped at the Aiken street bridge, July 2, 1883, shortly after the bridge had been finished. "We had to take a fence down to dump the ashes in the proper place," said Mr. Bates, "and what went in there for the next few years didn't seem very consequential, but as time went on the place got filled in and this is in keeping with the truism that great oaks from little acorns grow."

May Disinter Body

WILKESBARRE, July 11.—Dist. Attorney Bigelow made application to the court today to have the body of Alice Crispell disinterred in order that another autopsy may be made. The commonwealth is not satisfied with the examination made by the coroner's physician.

SHOWED SIGNS OF BATTLE

Continued

John Balkous will be heard in police court next Wednesday.

Tore Bed Clothing

Levori Lefgo went on a rampage last night to judge by the testimony of his cousin and wife when his case for drunkenness was called by Clerk Geo. Toye. He went into his domicile, they said, late last evening with a large quantity of intoxicants concealed within him and proceeded to start a general rough house. The cousin was so enraged at his actions that when she took the stand this morning her whole attitude indicated that she would like to see him sent to the electric chair. Through an interpreter she told Judge Enright that the defendant entered her sleeping room and tore her bedding away from her, tearing her best blanket in twain. That, she thought, was no proper action for even a relative. When the defendant took the witness stand he did not deny that he was drunk last night, in fact he acknowledged to Supt. Welch under cross-examination that he was very, very drunk. The rest of the performance he was not so certain about but would not say that he had not done the things charged to his account by the young lady who claimed to be his kinswoman. In view of the fact that he had never been arrested before the defendant was placed on probation with a suspended sentence of two months in jail coming to him if he goes on any more wild sprees.

Officer Jack Sullivan arrested James H. Meehan last night in the house at 24 John street. Meehan had gone up to the house drunk and had crawled into bed with a five year old youngster. No harm had been done to the child, however. The defendant displayed one of the finest "shiners" this morning that has been brought into police court in many moons but whether the five-year-old applied the wallop or not was not disclosed in the court room. Judge Pickman, upon the recommendation of the superintendent, found that the defendant was simply drunk and fined him $3.

Assault and Battery

Christopher Murphy did not appreciate a cold shower bath as applied by Philip Weiss with a bucket, but later developments showed that he would have been wise if he had not tried to remonstrate with the water boy. Weiss was charged this morning with assault and battery upon Murphy. Murphy took the stand and told the court that he had not taken kindly to the deluge and told Weiss as much. Whereupon, he said, the defendant had opened up on him with both hands and beaten him about the face and head. Weiss showed a very pugnacious spirit in court.

Larceny of Bicycle

Leon Wilson, charged with the larceny of a bicycle valued at from $15 to $20 from Harry Buxton, pleaded not guilty to the charge and showed, for a short time, a perfect alibi. The complainant and a boy who works on his father's farm were the two witnesses who wove a very fine net around the defendant. Buxton testified that the defendant had worked for his father and was familiar with every inch of the barn in which he kept his wheel. The other witness was sleeping in the barn on the night of July 1 and saw the defendant enter the barn and take the bicycle. Wilson took the witness stand and swore that he never was in the barn that night and that he could very easily trace his actions. "All right," said the chief, "go ahead." "I came to Lowell," said the witness, "and put up at the Washington tavern on last Saturday. I stayed there Saturday, Sunday and Monday nights and came back there on Wednesday." "Well," thundered Supt. Welsh, "where were you on Tuesday night?" After much consideration the defendant said that he remained up all of that night. "Look at that calendar," commanded the chief. "Then you acknowledge that you were out the night on which you are accused of being in this man's barn?" The witness was in a bad way by this time and found great difficulty in framing an answer. His case was continued until tomorrow in order to give the police an opportunity to find out more about him.

John Ruddy, a man who was also in yesterday's docket, pleaded guilty to drunkenness and was sent to the state farm. Probation Officer Slattery had six releases of first offenders for drunkenness.

EDUCATION NOTES

Compulsory school bathing is enforced in the German cities of Gotha and Heilbronn. In Gotha children who cannot afford bathing suits are supplied with them by the school.

Fourteen hundred boys and girls enrolled in the public industrial art school of Philadelphia study drawing, designing, modeling, and carving for two hours every day.

Students of the New York state library school are compelled to spend one month in practice work in any library they select in the United States.

Over 90 per cent. of the high schools in the United States have libraries, according to figures compiled by E. D. Greenman of the United States bureau of education.

The "school republic," or "school city," has been introduced into the Alaskan native schools by order of the United States commissioner of education, for the purpose of preparing the natives for citizenship.

An exposition known as "The Adria Exposition" will be held at Vienna during the present year under the auspices of the Austrian government and the city of Vienna. It will be devoted to exhibits showing the civilization, history, and scenic beauty of Adriatic countries.

A list of accredited high schools of the south is to be made out by the Association of Colleges and Secondary schools of the southern states in order to stimulate the high schools to maintain high standards. It is intended that the "Southern List" shall be an honor list of schools for the entire section.

Seventeen hundred children in Dayton, Ohio, tilled backyard gardens, each 10 by 25 feet, last year, under the supervision of the Dayton Parks and Playgrounds association, and not only provided fresh vegetable for home use, but in many cases sold the produce for enough to buy textbooks and other school supplies.

In a recent comparison between pupils in a closed-window school room and those in an open-window room in Philadelphia, it was found that the open-window class surpassed the others in almost every test. The temperature of the closed schoolroom averaged 68 degrees, while for the open-window room it was 47 degrees.

Bank's Clearings

NEW YORK, July 11.—Dun's Review tomorrow will say:

The comparison of bank clearings this week is affected by the fact that only five days are included against six in the same week in the two preceding years so that the total at all leading cities in the United States amounts to only $2,198,667,869 and compares with $3,042,218,739 and $2,701,327,527 respectively for the corresponding weeks in 1909 and 1911, thus showing losses of 27.7 and 18.6 per cent. The falling off at New York is 32.4 per cent. compared with last year, while the total of the outside cities is 18.6 per cent. less than in 1912.

Examination For Chauffeurs

Twelve applicants for chauffeur's licenses took the examination at the city hall today. These examinations are given every Friday by representatives of the Massachusetts highway commission. There are only three or four cities in the state where these examinations are given and the examinations here are for Lawrence, Haverhill, Andover, and other surrounding places as well as for Lowell. Most of the automobiles seen at city hall this morning were from out of town, and a majority of the applicants were from out of town.

LEGAL DECISION

In Important Cases of Interest to All Classes of Citizens in This and Other Cities

Manslaughter to Fail to Provide Medical Attendance—On the 31st day of December, 1910, there was a severe storm in the vicinity of Norfolk, Neb., amounting to a blizzard, and that night the weather was very cold. On this night Henry Stehr, whose family consisted of his wife and an illegitimate child of hers, named Kaurt, allowed the fire to go out altogether, although he had a small supply of coal. Some time during the night Stehr discovered that the room was full of frost, that snow had drifted through the crack of the door and through a broken windowpane, and the bedding on all of their beds was frozen stiff. Notwithstanding this situation, he built no fire, but turned the bedtick over on which Kaurt slept, and again placed the child in the bed alone, where he lay until the next morning. Shortly after this, it was discovered that the child's feet had been frozen and had begun to show signs of discoloration. Stehr thereupon applied hot water and dressed the feet with cloths saturated with vaseline. No physician was consulted or called until the 16th day of January following, at which time the child's feet were so badly decomposed that the stench arising therefrom had become unbearable. A physician was then procured, who examined the child and found a gangrenous condition of its feet, and decided that amputation was absolutely necessary. On the following day the operation was performed, and everything possible was done for the relief of the child. It was found, however, that sepsis or blood poisoning had developed to such an alarming extent that a recovery was impossible, and on the 22d day of the month the child died. Later defendant was indicted for murder in the first degree for criminal negligence in failing to provide medical care after he discovered the frozen condition of his stepchild's feet. He was convicted of manslaughter, and appeals to the supreme court of Nebraska. The court holds that the jury had sufficient basis for finding the defendant guilty of such criminal negligence as would amount to manslaughter, and affirms the conviction. In closing, the court says: "As stated by counsel, this is a difficult case, and suggests a seasonable application for executive clemency; but, as we view the record, it contains no reversible error, and this court can grant the defendant no relief." Stehr v. State, 139 Northwestern Reporter, 676.

Abusive language over a telephone as assault: Does the use of violent language over a telephone constitute an assault? See Kramer vs. Ricksmeier, 139 Northwestern Reporter, 1091. In that case plaintiff charged that she had suffered an attack of rheumatism, which left her in an enfeebled and nervous state, and that she was making ostensible progress in the way of recovery from that affliction, when on a certain date the defendant, in the absence of plaintiff's husband, without cause or provocation on the part of plaintiff, wilfully, maliciously, wantonly, and negligently called plaintiff to the telephone in her home, and in a vociferous and angry manner, knowing that her husband was absent, began to make statements about the cattle belonging to her husband, that they had broken out of their pen and were at large, and in violent and profane language ordered her to take charge of the cattle at once, with an intimation that he would be at plaintiff's home to avenge himself for an assumed wrong, she had permitted in failing to keep her husband's cattle within their inclosure. That by reason of such language plaintiff became and was greatly humiliated and shocked, and caused to become greatly excited and nervous, resulting in sickness and debility, and causing her great pain and anxiety and to relapse into a feeble and debilitated condition, from which she has been unable to recover and is permanently disabled, and suffers great bodily pain and mental anguish. The supreme court of Iowa holds that a demurrer was properly sustained for the reason that claims of the nature set forth in the plaintiff's petition are too speculative, remote and improbable to furnish a basis for an action for damages; nor can the action be sustained on the theory that an assault is charged, since it is well settled that mere words, even at short range, do not constitute an assault.

Constructive Eviction of Tenant by Rats—It has been held in New York that the presence of bedbugs, croton bugs, red ants, etc., is not sufficient to establish a constructive eviction as between landlord and tenant. A similar question has lately arisen in Barnard Realty Co. v. Bonwit, 133 New York Supplement, 1050, where the defense in an action for rent was constructive eviction, in that the disturbance caused by the nightly meetings and performances of rats in the walls and ceiling, coupled with a most offensive odor, made the place untenantable. Is this constructive eviction? The supreme court, appellate division, holds that since a very large number of people in New York City live in tenement houses in which they have, and can have, control only of the inside of their limited demised premises, conditions are thus created which were unknown to the ancient common law, and this requires elasticity in the application of the principle thereof. "The rule in * * * regard to bugs and ants within an apartment, which can be dealt with by the tenant by processes known to all housewives, should not be extended to cover offensive and unbearable nuisances outside of the apartment. This tenant could not pull down the walls or the ceilings. He and his family ought not to be compelled to pay rent for an apartment in which they could not live." The conclusion of the court is that the flat dweller was justified in his abandonment of the premises because of constructive eviction.

Open Saturday Morning at 9.30 as Our Full Force Will Be Busy Arranging the Stock.

Our Anniversary Sale

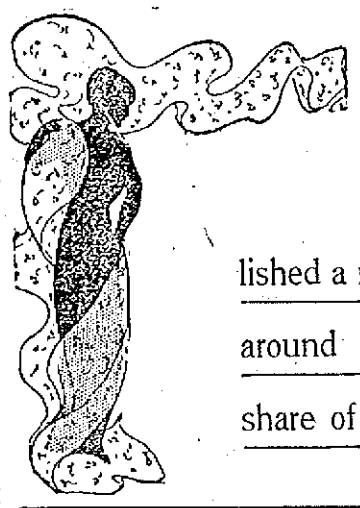

Swamped with buyers. My, but the prices established a record! Better get around and obtain your share of the bargains.

COATEE STYLE DRESSES ALWAYS $2.98, AT..... **$1.74**

$2.00 DRESSES received from manufacturer today..... **$1.24**

$7.50 PURE LINEN DRESSES, coatee style..... **$3.94**

50 POPLIN RAINCOATS, sold fast at $6; navy and black. Anniversary Price..... **$3.24**

1889-1913—24 years of steady growth. Style and Quality lead here.

CHILDREN'S $1.50 GINGHAM DRESSES... **54c**

CHILDREN'S COATS, some were $5.00, **$1 and $2**

CLOTH SUITS AT.... **$5.24 and $8.24**

Are values you will long remember.

WASH SKIRTS **74c**

WAISTS **74c and 94c**

About 40 dozen sold today.

Every Garment Marked Down In Our Store.

Owing to our losses at this sale a small charge for alteration is required.

New York Cloak and Suit Co.

CHERRY & WEBB 12-18 JOHN ST.

GIRL KILLED BY AUTO

Below Pinehurst, between Billerica and Burlington, last night, an automobile struck a little girl, killing her almost instantly. The girl's head was severed from her body, and the auto was covered with blood. The girl's name was Florence J. Rossley. She was eight years of age.

FINED FOR SETTING FIRE

NEWPORT, Eng., July 11.—A fine of $50 or one month's imprisonment was imposed today on Mrs. Margaret Mackworth, daughter of the "coal king," David Thomas, by the police magistrate, for setting fire to a public mail box on June 26. Mrs. Mackworth elected to go to jail. Her husband is Captain Humphrey Mackworth of the Royal Monmouthshire Engineers. He is the eldest son of Sir Arthur Mackworth and heir to the baronetcy.

CHARGE USING MAILS TO DEFRAUD

Fred E. Small Held in $15,000 Bail — Was President of the Brooklyn-Arizona Mining Co.

BOSTON, July 11.—Fred E. Small, formerly of Everett, was held in bail of $15,000 on the charge of having used the mails in a scheme to defraud by the manipulation of the Brooklyn-Arizona Mining company, of which he was president. A. Calvin Cruchett of Marblehead, who was jointly indicted with Small is out on bail of $15,000. Cruchett is treasurer of the American Securities corporation. The defendants, it is alleged, represented to stockholders of the mining company that the American securities corporation would guarantee a payment of six per cent. on the stock. Further than that the securities corporation was behind the mining company and was to pay all its debts until it was on a paying basis. It is alleged by postal inspectors in this city that at least $500,000 was obtained in New England in the alleged mail swindle.

Small was brought to this city from Mayer, Ariz., yesterday.

FEAR AN OUTBREAK AT HAVANA

Military Guard Increased—Excitement Over Indictment of Gov. of Havana Province

HAVANA, Cuba, July 11.—Fear of popular excitement following the announcement of the indictment of General Asbert, governor of Havana province, on the charge of homicide in connection with the death of General Armando Riva, chief of the Cuban national police, caused the government to take rigorous precautions against the possibility of an outbreak.

The military guards in the city were increased last night. A squadron of rural guards camped in the park and troops of cavalry patrolled the streets throughout the night while the police prohibited the gathering of more than three persons after midnight.

President Menocal this morning signed a decree suspending General Asbert from his office as governor of Havana province.

CHILD CUT FROM ANOTHER

Thrives After Separation From Dead Companion

NEW YORK, July 11.—The separation of what was almost a duplicate of the Siamese twins was accomplished by modern surgery at St. Mary's hospital, in Brooklyn.

One of the babies, a boy, was seven days old. It is thriving under the care of the hospital authorities, and is as healthy as any child of that age.

The other was not as far developed and showed no signs of life after it had been severed from the perfectly developed child. Its form was that of a sack about six inches in diameter containing several of the component parts of a body.

The "twins" were born to Mr. and Mrs. John Plazza of 4705 Fourth avenue at St. Mary's hospital. The physician in charge of the case said that the live baby is perfectly developed and will live, in spite of its rather unusual operation, if no gangrenous poisons develop from the wound. He said that the growth was on one of the lower vertebrae of the child's spine. From its outer side protruded a well developed foot.

The little one was given ether. An incision was made in the connecting cartilage, the sack taken off and all of the growth removed to the spine. When the effects of the anaesthetic passed off the infant appeared to feel comfortable and began to take nourishment and thrive.

WILL OF COREY WOMAN

American Baptist Missionary Union of Boston and American Baptist Home Missionary Society Remembered

CAMBRIDGE, July 11.—The American Baptist Missionary union of Boston and the American Baptist Home Missionary society will receive in equal parts the estate, estimated at $16,500, of Mrs. Caroline Corey of Boston.

The will was offered for probate today.

JULY CLEARANCE SALE

TRIMMED HATS $1.98, $2.98 and $3.98

300 Trimmed Hats That must be sold—Best values in the city.

HEAD & SHAW
The Milliners
35 JOHN STREET

FOR UPLIFT OF JUVENILES

Clever Children Dangerous Says Scientist

WASHINGTON, July 11.—Children of exceptional mental ability are even a greater danger to society than those defective or abnormally stupid. This is the conclusion of Dr. Maximilliam Grossman of the United States bureau of education in a report made public today. He based his statement on the comprehensive study made in the school of the United States. "It is often the exceptionally bright child or even the genius whom we find on the wrong side," said Dr. Grossman, "the stupid and weak-minded criminal is not so dangerous as the clever and intellectual criminal."

As a remedy for the uplift of misguided juveniles the scientist advocates united effort on the part of educators, medical men, social workers, charity organizations, welfare societies, juvenile courts and other agencies. He declares in his report that all of the separate organization are doing commendable work in this connection.

SOME PAPER, IF NOT NEWSY

Current Issue Says: "Wilson Elected: Roosevelt Leads Taft," Editor Announced It".

WINSTED, Conn., July 11.—Editor Peck of the Naugatuck Enterprise, a weekly, hustled back from the Gettysburg battlefield to get out his paper on time this week. The current issue contained the following:

"Wilson elected: Roosevelt leads Taft," followed by five columns of election story. The date line reads, "Naugatuck, Conn., Friday, Nov. 8, 1912," but after "Friday" appears in lead pencil "July 4, 1913." In the "local jottings" Editor Peck explains thus:

"Having got back from a few days at the celebration of the battle of Gettysburg, Pa., we have hurried up and got out some kind of a paper, yet not quite the right kind of outside print, but expect it will be as it should be on and after next week for sure."

SLIGHT MISHAP

In Which John McQuade of Fayette Street Helped Man Out of Water at Willow Dale Yesterday

Considerable excitement was created at Willow Dale yesterday when a canoe was overturned plunging three young men into the water. The men were Leo Ward of 34 Fulton street; Patrick Flannery of 34 Fulton street, and another whose name was not given. John McQuade of Fayette street went in a flat bottomed boat to the aid of the three young men and brought Ward to the shore.

According to the story told a Sun representative by an eye witness of the affair, the accident occurred less than 100 feet from the shore and was in full view of many people. After the canoe overturned, the three occupants coming to the surface, clutched the sides. Ward, however, appeared to be in a weakened condition from his plunge and was hauled into a flat bottomed boat which McQuade brought out. The others then went ashore, dragging the canoe, being obliged to swim but a few yards before they could touch bottom. Leo Ward suffered no ill effects but was able with the others to walk to the cottage.

Flight to Manistee

MACATAWA BAY, Mich., July 11.—Beckwith Havens left here at 5.30 this morning on his flight to Manistee. His departure was made easily. Francis also got away from South Haven early in the morning and he stopped here for a few minutes after Havens had departed.

Martin Makes Start

CHICAGO, July 11.—Glenn L. Martin of Los Angeles, after many delays left in his hydro aeroplane at 7.50 this morning on the 500 mile race around the lakes to Detroit. Martin, who was accompanied by Charles Day, also of Los Angeles made a pretty start and took the air quickly. He planned to dip into the harbor at Michigan City to touch at South Haven and to make Macatawa beach over a course of 150 miles by night.

TARIFF BILL GOES TO SENATE

Retains Principal Provisions of House Measure and Those Advocated by Pres. Wilson

WASHINGTON, July 11.—The senate may now proceed to dispose of the original business for which President Wilson called the extra session of congress—revision of the tariff.

As it goes to the senate the bill retains the principal provisions of the house measure and those particularly advocated by President Wilson, free raw wool and a provision that sugar shall be free May 1916. The finance committee majority and the caucus have greatly extended the free list and reduced many rates, notably in the metal, wool and agricultural schedules. Sweeping changes, however, have been made in the adminstrative features and the income tax.

Cattle and wheat now are on the free list, the latter with a countervailing duty.

LOCAL NEWS

Miss Kathryn Navasey of 282 Westford street is spending Saturday and Sunday with friends in Cambridge.

Dr. Pierre Brunelle of Moody street and his family, are spending a few days at Hampton beach.

Miss Blanche Bousquet of New Bedford is the guest of Miss Lillian Cognac of 729 Moody street.

Dr. D. T. Chagnon, formerly of this city and now of Northampton, is renewing acquaintances in Lowell.

Katherine Donohoe and Alice Lelacheur have returned from Bass Point.

Rev. M. Alberic, O. C. R. of Mistassini, Lake St. Jean, is the guest of a former classmate, Dr. D. S. Bellchumeur of Merrimack street.

Miss Katherine Donohoe of Agawam street leaves Saturday for a two weeks' vacation at the surrounding beaches.

Misses Florence Johnson, Julia Shanley, Margaret Tobin, Margaret McCann and Annie Dunn will occupy a cottage at Salisbury beach next week.

Mr. and Mrs. Zephim Loranger and daughter, Blanche and Mrs. James Charbeaunneau will leave for Canada tonight. They will visit Montreal, Three Rivers and Capt. de Magdelaine, P. Q. They will be gone three weeks.

Messrs. Edouard and Joseph Proux, have returned from a pleasant automobile trip to East Putney, Vt., where they accompanied James Ellis, a veteran of the Civil war, who stopped at Lowell on his way back from Gettysburg. The trip was made in Mr. Edouard Proux's automobile.

Seven croquet sets have been contributed to the playgrounds this year, as follows: Hon. John J. Pickman, two sets; James F. Owens, one set; Miss Alice Murphy, 99 Walker street, one set; Mrs. H. P. Hunter, 158 Dartmouth street, one set; William E. Potter, Princeton street, two sets.

A large tent 60 feet long and 40 feet wide is to be erected on Tenth street opposite Varnum street for the purpose of holding Evangelist services. It is expected that Mr. J. K. Jones of Washington, D. C., will conduct the services which will be free to the public. Mr. Jones will be accompanied by several Evangelists and all will work together to make these meetings interesting. The first lecture will be given on next Sunday evening at 7.45 o'clock and all are invited to be present.

THE DATE CHANGED

Reunion of St. Joseph's College Alumni Will be Held on Aug. 7, Instead of Aug. 14

The date of the second annual reunion of St. Joseph's college alumni which was Aug. 14, has been changed to Aug. 7, on account of the former date being a fast day of obligation. This change was made last night at a meeting of the executive committee, and accordingly the invitations were printed today and will be mailed tomorrow.

It was also decided to hold the outing in the afternoon at Allard's farm, Lond pond, which is an ideal place for such an event. It was suggested to have a brass band escort the members of the alumni on the morning of Aug 7 from St. Joseph's college in Merrimack street to St. Joseph's church in Lee street, where the solemn high mass will be celebrated. This matter, however, will be settled at a later date.

Mr. Arthur Simard of the A. G. Pollard Co. was chosen as a committee of one to look after the decorations and also to appoint his aids. The banquet hall will be decorated, as it was last year. Mr. Ernest J. Dupont, who has charge of the souvenir program reported favorably, and the meeting adjourned until Sunday afternoon, when all other arrangements will be made.

MATRIMONIAL

Philip Edwin Thomas and Miss Sarah Leone Pickering were united in marriage by Rev. Caleb E. Fisher in Blackstone on July 9. Mr. Thomas is a son of Ariel C. Thomas, formerly agent of the Boott mills and has many friends in Lowell. Mr. and Mrs. Thomas will reside in Woonsocket, R. I.

BROWNELL—MENUT

Mr. Henry Chase Brownell and Miss Jennie B. Menut were united in marriage on Tuesday afternoon at the home of the bride's parents in Dunstable. The best man was Mr. C. B. Brownell and Miss Isabel Menut acted as maid of honor. Rev. B. H. Weston was the officiating clergyman.

Pres. Wilson at Dartmouth

HANOVER, N. H., July 11.—President Wilson visited the Dartmouth college links again today for another game of golf. The president has found the links to his liking as the hilly character of the course gives him plenty of exercise in the brisk mountain air. Mr. Wilson took up golf less than two years ago but he soon became so fond of the game that he adopted it for his regular morning exercise. He has developed into a fair player and according to those who have been watching his play here gives promise of becoming quite expert.

Hotel Man Killed an Auto

PHILADELPHIA, July 11.—After giving $217,500 to churches and charitable institutions of Philadelphia and vicinity the will of Francis Way Smith of this city, which was admitted to probate yesterday, gives Samuel W. W. Briggs $100,000 and directs that the latter shall have the use of a motor car owned by the testator and be paid $1500 a year for its upkeep.

For Two Bits

Four 10c rolls Medicated Toilet Tissue paper for 25c, for a short time. (1000 sheets to a roll.) Howard, the druggist, 197 Central street.

FUNERALS

WILLSON—The funeral of Edmond Willson took place yesterday afternoon from the residence of Mrs. Cynthia A. Potter, 122 Princeton street. The services were conducted by Rev. Samuel Johe, curate at St. Anne's Episcopal church. The bearers were Messrs. Frederick W. Farnham, Frank Hanchett, Edward E. Sawyer and John W. Stott. Burial was in the family lot in the Lowell cemetery. The funeral arrangements were in charge of Undertaker George W. Healey.

JOHNSON—The funeral services of Walter Johnson were held yesterday afternoon from the home of his mother, Mrs. Johnson, 160 East Merrimack street. Rev. Benjamin R. Harris, pastor of the Paige Street Free church, conducted the services. Burial took place in the Edson cemetery. The arrangements were in charge of Undertaker William H. Saunders.

MELLO—The funeral of Olive Mello, beloved child of Frank and Florence (Silva) Mello, took place yesterday afternoon from the home of his parents, 9 Daly street, and was well attended. Burial was in St. Patrick's cemetery, where many beautiful floral tributes were placed upon the grave. Undertaker James H. McDermott had charge.

KIMBALL—The funeral of Mrs. Lucila S. Kimball took place from the home of her daughter, Mrs. A. T. Barrows, 223 Parkview avenue, yesterday afternoon. The services were conducted by Rev. Frank L. Long, pastor of the Grand Street Advent church. Miss Alice Stearns and Mr. Brown sang "Jesus, Lover of My Soul" and "It Is Well With My Soul." The bearers were Messrs. Henry and James Stearns, Mr. Flanders and Mr. Charlton. Burial was in the family lot in Lowell cemetery, where the burial service was read by Rev. Mr. Long. The funeral arrangements were under the direction of Undertakers Young & Blake.

CAVANAUGH—The funeral of Mr. Bartholomew Cavanaugh took place this morning at 8.30 o'clock from his late home, 120 Llewelyn street, and was largely attended. A solemn high mass of requiem was celebrated in St. Michael's church at 9 o'clock. Rev. Fr. Shaw was the celebrant. Rev. Fr. Degan, the deacon, and Rev. Fr. Murphy the sub-deacon. The Gregorian chant was sung by the choir. The burial was in St. Patrick's cemetery where Rev. Fr. Shaw read the burial service. The bearers were Messrs. Peter Cavanaugh, Thomas Brennan, John McGuirk, Fred Parent, Frank Thompson and Patrick Riley. There were many beautiful floral offerings placed upon the grave. The funeral was in charge of Undertaker Charles H. Molloy.

BEAUDOIN—The funeral of Mrs. Zoel Beaudoin took place this morning from the funeral parlors of Undertaker Amedee Archambault. High mass of requiem was celebrated at St. Joseph's church at 8 o'clock. Rev. Guillaume Ouellette, O. M. I., officiating. The choir was under the direction of Telesphore Malo. Mrs. J. A. Bernard presiding at the organ. The bearers were Wilfrid and Joseph Hamel, Alphonse Nobert, Joseph Marchand. Burial took place in St. Joseph's cemetery, where the committal prayers were read by Rev. Charles Denizot, O. M. I. Funeral arrangements were in charge of Undertaker Amedee Archambault.

DEATHS

LAVALLEE—Mrs. Cleophas Lavallee nee Justine Lavallee, aged 65 years, 2 months and 18 days, died today at her home, 636 Lakeview avenue. She is survived by a husband and four daughters, Mrs. Alfred Gauthier and the Misses Augustine, Alma and Clorida Lavallee, as well as two brothers in Canada.

SIMMONS—Gusina Simmons, aged one year, daughter of Antoin and Gusina, died at St. John's hospital this morning. She was removed to the home of her parents at 512 Central street. Funeral notice later.

FUNERAL NOTICES

COPELAND—Died in this city, July 9, at his home, 72 South Loring street, Charles S. Copeland, aged 58 years, 3 mos., 12 days. Prayers at the home Saturday morning at 10.30 o'clock. Friends invited. Funeral services at Chapel in Woodlawn cemetery, Everett, Saturday afternoon at 2.30 o'clock. Friends invited. The funeral arrangements in charge of Undertakers Young and Blake.

POISON BY MISTAKE

Sister of Agnes Firth MacDuff, Who Died in Paris, Receives Letter to That Effect

BOSTON, July 11.—The mystery surrounding the death of Agnes Firth MacDuff, the American girl aviator, who died in a Paris hospital recently from poison, was cleared yesterday by her sister, Mrs. Mabel MacDuff Morrill of Tilton, N. H., who declares that she has received a letter written at the request of Agnes, stating that the poison was taken accidentally.

Mrs. Morrill sent the order from Boston to have the body of her sister cremated.

Object to U. S. Appointment

WASHINGTON, July 11.—The Dominican republic, it was learned yesterday, has objected to the appointment by the United States of Walter W. Vick of New Jersey as collector of customs in San Domingo and President Bordas has cabled to President Wilson requesting the retention of the present collector, William E. Pulliam.

American's Oldest Veterans

LONDON, Ohio, July 11.—American's oldest war veterans survivors of the Mexican war yesterday opened their annual national encampment here. From a once goodly host only fourteen of the old soldiers were physically able to attend.

If you want help at home or in your business, try The Sun "Want" column.

GIRL DRESSES AS BOY

"Cuts Out" Rival—Wins Back Her Lover

WHEELING, W. Va., July 11.—Miss Bessie McIntyre, 18, was jilted two weeks ago by Harry Pendleton, a well known young business man, from whom she had received attentions for two years. He simply told her he had become engaged to another girl. This other girl proved to be Miss Henrietta Aiken of Bridgeport, O., just across the river from this city.

Although failing to understand her request, Miss McIntyre's parents gave her permission to have her hair cut off. Then she donned a suit of her brother's clothing, visited Bridgeport and through a friend met Miss Aiken.

It was a case of love at first sight on the part of the Bridgeport girl. Miss McIntyre, who was masquerading as "Lawrence Dessing," was a devoted lover and every night found "Lawrence" at the Aiken home.

Last Sunday night while "Lawrence" and Miss Aiken were sitting on the front porch of the latter's home, Pendleton appeared and demanded to know why another had usurped his place. Spurred on by her new found suitor Miss Aiken angrily dismissed Pendleton and ordered him never to see her again. She then confessed her love for her "Lawrence."

Wednesday night Miss McIntyre, dressed in a gown of the latest mode, met Miss Aiken on Market street, this city. The recognition was mutual. Before Miss Aiken could speak, Miss McIntyre gloatingly told her how she had revenged herself. In a moment the pair were at one another and were only separated by the police. Both were discharged in court yesterday with a reprimand.

3 KILLED IN COLLISION

Train Struck Auto at Grade Crossing

NEW YORK, July 11.—Three men were reported killed and six injured late last night when a Long Island train, bound for Oyster Bay, struck an automobile on the Jericho turnpike grade crossing, a short distance from Mineola station.

The train was that leaving New York at 10.25 o'clock and due at Mineola at 11.30 o'clock. It had just left Mineola and was making fast time when a big automobile of the touring car type shot on the tracks just in time to be caught in the middle by the engine. The machine was impaled on the locomotive, which dragged it three hundred feet before the train could be stopped.

A call was immediately sent to the Nassau hospital, which sent an ambulance and removed the four most badly hurt to the hospital, later returning for the others. Of those in the hospital two are in a serious condition.

The chauffeur of the automobile escaped with but a comparatively slight cut on the head. He said the party was on its way to Glen Cove, but refused to go into further details.

According to witnesses of the accident the occupants of the automobile could have seen the train in time to have avoided the accident and the engineer was whistling as he approached the crossing.

NELLIE IN AGAIN

WENT ON ANOTHER SPREE AFTER GETTING OUT

And the Court Will Decide Tomorrow Whether She Will Rest For Six Months Or Not

She's in again and it is very probable that she will be in for some time, for only Monday she was placed on probation with a suspended sentence of six months in jail. The subject of this item is Nellie Sexton, who was apprehended this forenoon in the Greek district, where for a few minutes she gave a delightful entertainment to certain members of the community, who greatly enjoyed the affair.

It seems that Nellie, although she was given a rather stiff reprimand last Monday when she appeared in court and pleaded guilty of being drunk, went on another spree, and this morning took refuge at the home of a relative in the Merrimack corporation. When Nellie saw her chance, it is alleged, she donned her sister's clothes and went out in the street.

The sister soon became aware of the disappearance of her garments and she gave chase to the one who so unscrupulously helped herself to the wearing apparel. Pretty soon the two sisters met in Market street near the corner of Hanover street and a hot repartee of words took place between the two women with the result that a short time later Patrolmen Abbott and Gauley as well as Lieut. Connors, were called to the scene.

In a few words the trouble was explained to the preservers of the peace and Nellie was escorted to the police box by three stalwart policemen. The sister in the meantime retraced her footsteps and returned to her home, pending the time she would call at the police station for her garments. Nellie pleaded with the blue coats, saying if she were sent to the station, it meant a six-months' sentence for her, but her pleadings were of no avail, for soon the limousine conveyed Nellie to the Market street hostelry.

It is said that Nellie was deported a few years ago and returned to Europe, but some way or other she managed to return to Lowell and soon picked up her old habits. She will appear in court tomorrow on a charge of drunkenness.

Lowell Knights Going to Boston

At the meeting of the fourth degree members of the Knights of Columbus held last night it was voted to take part in the big parade of the fourth degree members which is to be held in Boston during the first week of August. It is planned to have a big delegation from this city march on that day.

FOR RESULTS

have us develop your films or film packs, we develop any size for 5 cents a roll.

RING'S Kodak Headquarters. 110 Merrimack St.

BOY OF 15 CHARGED WITH ARSON

Says Fascination for Seeing Firemen at Work Was Reason for His Starting Fires

PITTSBURGH, July 11.—Desire to be a hero and his fascination for observing firemen at work was the reason for his starting numerous fires on the North Side given in the confession of Raymond Raab, aged 15, who is under arrest charged with arson. Young Raab enumerates the fires he started, one of them being the library office building which was destroyed with a $50,000 loss last December.

Raab has been suspected for some time as it was observed he was often among the first on the scene of a fire when an alarm was rung in. He was arrested last night and under severe grilling confessed.

Four fires he started last week, according to his confession. While employed in a store for one day he tried to destroy it twice. He wanted to "see the firemen come" he said. Last Monday he fired mattresses and paper in a large furniture house which sustained a $700 loss. Tuesday he got a job as elevator boy in an apartment house and had been at work but a few hours when he threw a lighted match into a box of waste paper in the basement and then rung in an alarm.

His latest attempt was yesterday, in the same apartment house. He ran the car to the sixth story, placed paper in the shaft on the greased upright guides and after lighting these called the fire department by telephone.

The boy is being held by the police for further investigation.

BAY STATE RY. CONTEST

Entertainment by Ladies —List of Prize Winners

An entertainment by the Ladies' Auxiliary of the Street Carmen's union, Div. 289, was held in the rooms of the carmen, in the Runels building, last evening. After the entertainment program the carmen's drawing contest for the benefit of the sick and death fund of the union was brought to a successful close. The entertainment program was as follows: Piano solo, Miss Helen Wilson; duet, Mr. and Miss Blanchard; song, James Gorman; reading, Miss Vernie Lowe; piano solo, May Alice Sugrie; duet, violin and piano, Miss Helena Cryan and Miss Helen Wilson; piano solo, Mrs. McCarty; recitation, Miss Boudreau; song, Miss Blanchard. Miss Alice Killoy of 71 Exeter street, Lowell, drew the lucky numbers from the box which won the prizes. The winners of the contest were as follows: First prize, one year's free passage on Bay State Street Railway Co.'s lines, won by Mr. Peter Donohue, Lowell; second prize, season pass for New England league ball games in Lowell, won by Mr. P. J. Cox, 11 Edgewood st.; third prize, lady's watch chain, $5, won by E. S. Ricker, Carlisle; fourth prize, pair of ladies' $4.00 shoes, won by Mr. William Draper, 20 Ellsworth st.; fifth prize, pair or gents' shoes, $3.50, won by W. F. Fitzgerald, Ayer; sixth prize, calabash pipe, $5, won by W. Holly, North Billerica; seventh prize, lady's umbrella, $2.50, won by Mildred Devoe, 205 Mt. Washington st.; eighth prize, gent's hat, $2.50, won by W. H. Cleary, 156 Merrimack st.; ninth prize, shaving mug, $2.50, won by H. P. White, Melrose; tenth prize, lady's or gent's umbrella, $2.50, won by Radat Patin, 133 Paige st.; eleventh prize, gent's shirt, $2.00, won by H. J. Martel, 799 Moody street.

Bernard Watson Won Contest

The contest for selling the most tickets among the members was won by Mr. Bernard Watson and Mr. Patrick Fells won second prize.

The committee which had charge of the contest was as follows: Mr. Cornelius Griffin, Mr. Wm. Mooney, Mr. Wm. Cunliffe, Mr. John Flannery, Mr. Wm. Cutriss.

NOW FOR A CLEAN UP

DON'T FAIL TO ATTEND

J. A. DESROSIERS & CO.
526 MERRIMACK STREET

Fifth Anniversary

Mark Down Sale

The Big Up-Town Clothing and Furnishing House—
A little out of the way but it will pay you to walk

SUITS

$6.00 and $7.00 Suits marked down to $4.95
$8.00 and $8.50 Suits marked down to.....$5.95
$10 and $12.50 Suits marked down to.....$7.95
$15 and $16.50 Suits marked down to.....$9.95
$18 and $20 Suits marked down to.....$12.95
$22 and $23.50 Suits marked down to.....$14.95

Do not want to carry one suit over to another season.

BELTS and TIES

25c Belts marked down to 18c
75c Belts marked down to 50c
50c and 75c Ties marked down to 43c
25c Ties marked down to 18c
25c Wash Ties marked down to.....10c, 3 for 25c
25c Fine Lisle Stockings marked down to 17c, 3 for 50c

HATS and CAPS

All our $2.00 Stiff and Soft Hats marked down to $1.54
All our $2.50 Boston Derbies marked down to.....$1.79
All our $3.50 and $4.00 Stetson Soft and Stiff Hats marked to $2.95
50c and 60c Caps marked down to.....39c
$1 Caps marked down to 69c

SHIRTS

59c Shirts marked down to 43c
75c Shirts marked down to 59c
$1 Shirts marked down to 69c
$1.15 Shirts marked down to 79c
$1.50 and $2 Shirts marked down to $1.19

UNDERWEAR

50c Balbriggan Shirts and Drawers marked down to 35c each, 3 for $1.00
$1.00 Fine Jersey Ribbed Union Suits marked down to 69c
$1.00 Nainsook Union Suits marked down to.....69c
$1.00 B. V. D. Union Suits marked down to.....73c
50c B. V. D. Shirts and Drawers marked down to.....36c
50c Union Suits marked down to 39c
50c Nainsook Shirts and Drawers marked down to 35c each, 3 for $1.00
$1.00 Genuine Porosknit Union Suits marked down to...79c
75c Nainsook Union Suits marked down to.....59c
35c Balbriggan Shirts and Drawers marked down to 21c each, 4 for 80c

The balance of our Straw Hats at less than half price. Don't fail to give us a look before buying.

J. A. DESROSIERS & CO.
526 MERRIMACK STREET

Second Section

THE LOWELL SUN

Pages 9 to 16

16 PAGES 1 CENT — LOWELL MASS. FRIDAY JULY 11 1913 — 16 PAGES 1 CENT

MILK STATION A BUSY PLACE

Many Mothers Visit Lowell Guild During Hot Weather — Milk Distributed for Babies

One of the most interesting places in the city during the hot weather is certainly the Lowell Guild or milk station, in Lutton street, where the milk is modified and distributed to mothers for the little tots. It is also there that twice a week many mothers can be seen with tiny babies in their arms, awaiting the attending physicians as to whether the little one has gained or lost in weight since the last time the child was visited by the doctor.

The place is a very busy one during the hot spells, but the attending nurses greatly appreciate this kind of weather for the fact that it reduces greatly the number of sick children. A reporter of The Sun called at the station this morning and learned that the number of families calling at the station for milk daily has greatly diminished since the station was put into operation, not for the fact that the mothers are not nursing their children with modified milk, but simply because the district nurses are doing a lot of work in teaching the mothers how to prepare the milk at home, which means a great relief to them and the nurses.

Last year at this time two sub stations were established, one at the Cheever street school which was cheerfully loaned by Rev. Henri Watelle, O. M. I., pastor of St. Joseph's parish, who utilizes the building as a parochial school, and another in the Chapel Hill district, but on account of the cool weather these sub stations have not as yet been pressed into service.

The homes are visited frequently by the district nurses and on the other hand the mothers come twice a week to the station, where the little ones are examined, the doctors prescribing according to the child's condition. There are about 31 quarts of milk delivered daily at the station, which means a large decrease from last year, but the number of children on the list increases daily, for the mothers are realizing the good of the milk station.

There are five district nurses and three pupil nurses and they are all under the management of the milk station, and next week, an extra nurse, Miss Courtney of St. John's hospital will be added to the staff, and she will remain until the middle of October. The station is now in condition to care for two or three babies by day and by night during the hot weather, the same to be under the keen supervision of Drs. Pulsifer and Blanchard, who call at the station twice a week, the former on Tuesday afternoon, and the latter Friday afternoon. There is now no one on the sick list, and according to the nurses, this is not expected until August, when the humidity is much greater.

The attaches to the milk station are certainly doing good work in Lowell and the mothers know enough to benefit of their kind services, which means a much smaller percentage of mortality among the children, who are being brought up in a very hygienic way.

MAN SHOWED SIGNS OF BATTLE

Appeared in Court With His Head Swathed and Bandages and Shirt Saturated With Blood

Martin Zolofsky was a sorry looking sight as he sat in the police court dock this morning. With his head swathed in bandages and his shirt literally saturated in his own blood, Martin looked as though he had been a prominent factor in some great battle. Instead, however, it is alleged that Joseph and John Balkous did cruelly and shamefully beat up the badly battered man, the marks inflicted upon his head seeming to indicate that a close application of brass knuckles had been applied thereto. Martin was also charged with drunkenness but Probation Officer Slattery received a pang of compunction as he gazed upon the assaulted one and ordered him to be released. The case of Joseph and

Continued to page seven

AMERICANS WIN MATCH

Will Participate in Finals for Davis Cup

NOTTINGHAM, Eng., July 11—Maurice E. McLoughlin and Harold H. Hackett, Americans, by winning the doubles match against the Germans Friedrich W. Rahe and Heinrich Kleinschrot today put the United States team into the final round of the Davis cup preliminaries. They won by three sets to one, 6-4, 2-6, 6-3, and 8-6, and will have to meet the Canadian team which today beat the Belgians at Wimbledon on July 18, 19 and 21.

In the first set the Americans took the first game on McLoughlin's service. Play was then fairly equal until the teams stood at three games all. Hackett's hard smashes brought the Americans to four-three. The Germans then made it even again by similar tactics, but the Americans won the next two games and the set after some sharp volleys.

In the second set the Germans were the winners all the way, chiefly owing to Kleinschrot's pretty returns. The two games won by the Americans in this set were due to McLoughlin's cannon shot service and his well-placed returns.

In the third set the Americans took the first two games, the second one a love game. Germany won the third after deuce had been called and also the fourth, making it two all. McLoughlin made two double faults on the fifth game, but won his cannon service and prettily placed line shots. The Germans drew even with the sixth game. The seventh, a love game, went to the Americans as did the eighth, which they won after deuce had been called twice and some wonderful tennis had been produced. The Americans thus had a lead of five to three and winning a further love game on McLoughlin's service, carried off the set.

In the fourth set the Germans secured a lead of four games to one by splendid returns to Hackett, who was the weaker of the American pair. McLoughlin then took a love game on his service and the next two games went with the service; but the Americans equalized with the score at 5—5. The tenth game brought a great struggle. The Germans won the 11th and the Americans the 12th, making matters even at 6—6. The Americans then took the 13th and 14th games and won the set and the match.

Dangerous Grass Fire Today

A grass fire broke out in the vicinity of the J. C. Meyer Thread company on Middlesex street this afternoon about 2.15 o'clock and it was necessary to summon the fire department to prevent the blaze from spreading to the freight cars which are located on the tracks near the plant. It is believed that the fire started from a carelessly thrown lighted cigaret as several boys were playing and swimming in that vicinity, at the time of the fire.

BROWNIE CAMERAS
$1.00 to $12.00
Just the camera for you to take on your vacation. Ask for catalog, it's free.
RING'S The Kodak Store. 110 Merrimack St.

TODAY'S STOCK MARKET

NEW YORK MARKET

Stocks	High	Low	Close
Amal Copper	64	63½	63¾
Am Can	27¼	27⅛	27¼
Am Can pf	87	86¾	86⅞
Am Car & Fn	41¾	41¾	41¾
Am Locomo	29½	29½	29½
Am Smelt & R	61¼	60⅝	60⅞
Anaconda	32	32	32
Atchison	95½	95	95⅜
Br Rap Tran	86¼	86¼	86¼
Canadian Pa	211¾	211¾	211¾
Ches & Ohio	51⅞	51⅞	51⅞
Consol Gas	129⅞	129⅞	129⅞
Den & R G pf	26¾	26¾	26¾
Erie	24½	24½	24½
Gen Elec	138½	138½	138½
Gt North pf	122	122	122
Gt N Ore ctf	31⅛	31⅛	31⅛
Illinois Cen	112⅞	112⅞	112⅞
Int Paper pf	37	37	37
Kan City So	26	26	26
Kan & Texas	20½	20¼	20¼
Kan & Tex pf	56¾	56¾	56¾
Lehigh Valley	145⅝	145	145
Mexican Cent	12½	12⅛	12⅛
Missouri Pa	30	30	30
N Y Central	95¾	95¼	95¾
Nor & West	102¾	102¾	102¾
North Pacific	105⅞	105½	105⅞
Ont & West	25¾	25⅝	25⅝
Pennsylvania	111¼	110¾	111¼
People's Gas	110½	110	110
Pullman Co	153	153	153
Reading	156¾	156¼	156⅝
Rock Is pf	25¼	25¼	25¼
St. Paul	102¼	102⅛	102¼
So Pacific	92	90⅝	90⅞
Union Pacific	145	144½	144¾
U S Rub pf	104	104	104
U S Steel	52⅝	52⅜	52⅝
U S Steel pf	104⅝	104⅝	104⅝
U S Steel 5s	99	98⅝	98⅝
Utah Copper	42⅝	42	42
Wabash R R	2¾	2¾	2¾

BOSTON CURB MARKET

Stocks	High	Low	Close
Bay State Gas	17c	17c	17c
Butte Central	14c	14c	14c
Calaveras	2¾	2¾	2¾
Corbin Copper	1	53c	53c
Eagle & Blue Bell	1	90c	1
First National	2	2	2
La Rose	2¼	2¼	2¼
Lion Hill Mines	51c	50c	51c
Mexican Metals	58c	53c	55c
Utah Metal Mining	91c	91c	91c

Cotton Spot

Cotton spot closed quiet. Middling Uplands, 12.30. Middling Gulf, 12.55. Sales, 400 bales.

Cotton Futures

	Open	Close
July	12.12	12.03
August	12.12	12.06
September	11.70	11.64
October	11.48	11.42
November		11.30
December	11.38	11.35
January	11.34	11.28
March	11.44	11.37

CHANGES SMALL

AND IRREGULAR AT OPENING TODAY

Trading Began Without Show of Activity—Active Stocks Opened Livelier—N. Y. Central Touched New Mark

NEW YORK, July 11.—Trading began today without the show of activity which had been typical of first hours of recent sessions, during which the widest movements of the day have been accomplished. London was indifferent to this market and traders here showed no inclination to take a position on either side. No effort was made to continue the upward movement and changes were small and irregular. With the exception of Reading and Lehigh Valley the active stocks opened lower. Canadian Pacific's loss was nearly a point but changes elsewhere were limited to small fractions. New York Central at 95¼ touched a new low mark for the year.

The course of stocks during the morning made it apparent that factors now bearing on the market had spent their force. Although a sagging tendency was noticeable, declines were so small as to deprive the movement of significance and traders expressed the opinion that little in the way of activity could be expected until new influences were brought to bear. Continued uncertainty over tariff and currency legislation, the threatened strike of employes of eastern roads and disturbed conditions in Europe tend to discourage speculative ventures at this time. Large losses by the banks from sub treasury operations and gold experts foreshadowed another unfavorable bank statement which was reflected in stiffer rates for day to day accommodation. Call money opened higher at two and quarter per cent.

The decline of the copper metal market abroad reflecting unsatisfactory trade conditions arising from the Balkan disturbances affected the copper goods here and smelting, in particular, was susceptible to pressure. Sales of minor stocks at losses of from one to five points showed the thinness of the market. Discrimination against the stocks as collateral was believed to be responsible for some sales of this character.

The market closed heavy. Weakness of government bonds and sales of large blocks of New York city issues at concessions operated against any recovery in stocks. Sales were of inconsiderable amount but the market was unable to absorb even these exceptional low prices.

BOSTON MARKET

Stocks	High	Low	Close
RAILROADS			
Boston Elevated	88½	88½	88½
Bos & Maine	57⅞	56	57⅞
N Y & N H	101⅝	101¼	101¼
MINING			
Allouez	31¼	31¼	31¼
Arizona Com	2½	2½	2½
Cal & Arizona	59⅝	59¼	59¼
Cal & Hect	420	420	420
Chino	33⅝	33⅛	33⅛
Copper Range	39	38½	38½
Granby	54¾	54¾	54¾
Greene-Cananea	5¾	5¾	5¾
Hancock	14¾	14¾	14¾
Indiana	5	5	5
Nevada	14¼	14¼	14¼
North Butte	24½	24½	24½
Old Colony	3¼	3¼	3¼
Osceola	75	75	75
Ray Con	16⅝	16½	16⅝
Shannon	6½	6¼	6½
Tamarack	29½	29	29
Trinity	3¾	3¾	3¾
Tuolumne	1⅝	1⅝	1⅝
Winona	1½	1½	1½
TELEPHONE			
Am Tel & Tel	127	127	127
MISCELLANEOUS			
Am Pneumatic	2½	2½	2½
Mass Elec	13½	13½	13½
Mass Gas	90½	90½	90½
Mass Gas pf	89	89	89
United Fruit	152	152	152
United Sh M	45¼	45	45
UNLISTED SECURITIES			
Alaska Gold	17⅝	17⅛	17⅛
Am Woolen pf	75½	75	75
American Zinc	18¼	18¼	18¼
Butte & Superior	21¾	21¾	21¾
Island Creek Coal	49	49	49
Isle Royale	18½	18½	18½
Lake Copper	7¼	7¼	7¼
Miami Cop	20⅝	20⅝	20⅝
Pond Creek	16¾	16¾	16¾
Swift & Co	101⅝	101⅝	101⅝
U S Smelting pf	46½	46½	46½
Am Tel & T 4s	87½	87½	87½

Money Market

NEW YORK, July 11.—Prime mercantile paper 6. Sterling exchange steady at 483.25 for 60 day bills and at 486.90 for demand. Commercial bills 482¾. Bar silver 58¾. Mexican dollars 47. Government bonds weak. Railroad bonds easy.

Money on call firmer at 2¼-2½ per cent.; ruling rate 2¼. Last loan 2½. Closing bid 2½. Offered at 2½.

Time loans strong. Sixty days 3-3½. Ninety days 4-4½. Six months 6.

Boston Market

BOSTON, July 11.—A fractionally easier tone developed during the forenoon hours in the stock market today but the market generally remained quiet.

FOR LIQUOR SHIPMENTS

Two Boston Men Held at Lewiston, Me.

LEWISTON, Me., July 11.—Robert Downey of Roxbury and Frank Glaser of Boston, arrested on the charge of illegal possession and transportation when the motor truck load of liquors from Boston en route to Augusta was seized at Wales, were bound over the supreme court under $500 bonds today.

Immediately afterward they were detained by the sheriff and held for the federal officers, who are to bring other charges in connection with the liquor shipments.

Tennis Championship Tourney

LITCHFIELD, Conn., July 11.—By defeating W. S. Cushing of Simsbury in the finals of the state tennis championship tournament at the Litchfield Lawn Tennis club today, H. C. Harris of Brattleboro, Vt., the former New England champion, will meet Alric H. Mann, Jr., of Richmond Hill, L. I., for the state title and cup tomorrow. The meeting will be of exceptional interest as Man won the New England championship from Harris in the tournament at Hartford last month.

Superintendent at Concord

CONCORD, N. H., July 11.—The governor and council today re-appointed Henry C. Morrison of Concord as state superintendent of public instruction and named Henry H. Metcalf of Concord as state historian to succeed Albert S. Bachellor of Littleton, deceased.

Miss Margaret Healey of St. Patrick's Home is enjoying several weeks' vacation, dividing her time between the mountains and the seashore and reports the best time ever at present in the green hills of New Hampshire.

Haines Withdraws In Maine

ELLSWORTH, Me., July 11.—Roy C. Haines of this city announced yesterday his withdrawal from the republican primary contest for the nomination for congress from the Third Maine district.

U. S. Chamber of Commerce

LOS ANGELES, July 11.—Fourteen directors of the chambers of commerce of the United States including President Harry Wheeler of Chicago and John H. Fahey of Boston arrived here today to investigate commercial and industrial conditions on the coast. The committee will remain here two days and will then go to San Francisco and thence to Portland.

SMALLPOX FLURRY

Seems to Have Been Effectually Brought Under Control—More Patients Discharged

The smallpox epidemic, or "flurry," as some of the doctors call it, has blown over and while it is very possible that other cases may develop, the board of health feels that the disease has about spent itself and that we are on the safe side. No new cases have been reported within the last week or ten days and there have been no deaths from the disease. The disease has been uncommonly mild and only two or three of all the patients have been real smallpox sick, as one of the doctors put it.

Three more patients, Andre Lavole, 12 years old, 245 Cheever street; Mrs. Ellen Blanchard, 68, years old, 71 Prince street, and Mrs. Lydia Gauthier, 28, of 187 Perkins street, were released from the smallpox hospital today. The Lavole child was committed June 18, Mrs. Gauthier, June 23, and Mrs. Blanchard, June 28.

A man and his wife, foreigners, brought their baby to the office of the board of health this forenoon fearing that the little one had smallpox. A rash appeared last night, on the child's legs and arms, and its parents were very much alarmed. They arrived at the health board's headquarters bright and early and were delighted to learn that their baby did not have smallpox.

A DISCOVERY.

'She does not appear to admire him so much since they were married.'

"Yes, she has made the discovery that an ideal beau is not necessarily a beau ideal.'"

CUT PRICES ON
Leather Goods
DEVINE'S
121 MERRIMACK STREET
Repairing, Etc. Telephone 2160.

Shoe Wholesale Association

BOSTON, July 11.—The Southern Shoe Wholesale Association, which held its 15th annual meeting last night elected H. C. Yerkes, of Memphis, president, E. C. Marshall of Charleston, secretary treasurer.

TERRIFIC STORM RAGING IN ITALY

Country Devastated and Crops Destroyed—Mud and Ashes From Vesuvius

ROME, July 11.—A terrific storm is raging throughout Italy and in many places the country has been devastated and the crops destroyed. It is accompanied by remarkably cold weather for the time of year, the temperature in Rome at noon today falling below 60 degrees fahrenheit. Such weather in the middle of July has not been recorded in Italy since the year 1313, when superstitious people attributed it to the relation of the number 13.

Mud and Ashes From Vesuvius

NAPLES, July 11.—Extraordinary falls of rain and hail have flooded the surrounding country for the past two days. Torrents of mud and ashes from Vesuvius have inundated the villages along the gulf of Turin. Owing to a strong cold wind from the north accompanied by hurricanes the temperature fell today almost to the freezing point. Snow is reported to have fallen in the Alps.

Violent Tempest in Messina

MESSINA, July 11.—A violent tempest in the vicinity of the straits of Messina accompanied by a heavy fall of rain has caused enormous damage in this region. Crops have been destroyed and floods have compelled the population to take to the high lands.

Hurricanes and Earthquake

COSENCIA, Italy, July 11.—Hurricanes accompanied by slight shocks of earthquake and underground rumblings have terrorized the peasants in this region for the past two days. This is more especially the case in the isolated villages where the people are still suffering from the fright caused by the earthquake which occurred at the end of June.

Painful Accident

A girl named Mary Kichtales, who resides on Jefferson street, fell while at work in the spinning department of the Hamilton Manufacturing company this noon, and struck her head against a spinning frame, sustaining serious injury. She was rendered unconscious and was taken to the Lowell hospital, where she is resting comfortably at present.

Merrimack Square Theatre

Besides having one of the best vaudeville bills which the present summer season has fostered there is also on display as varied and entertaining a list of the latest moving pictures as has ever been exhibited at the Merrimack Square theatre. The subjects were changed yesterday and hold comedy, drama and a reel of educational value as well. The Mutual Weekly, depicting current news events the world over is also given and as usual attracts not a little attention. Jimmy Valentine, the diminutive comedian, The Freeda Bros. in a high class musical offering, Lillian Shunny and Aerial Steel, complete the vaudeville list.

Miss Mabel Allen of New York is the guest of her cousins, Gertrude and Julia Allen of Rogers street.

Civil Service Examinations

The United States civil service commission invites attention to the following examinations to fill various government positions:

July 16—Library cataloguer, between ages of 18 and 35 years, specific vacancy at $75 per month in the National museum, Washington, D. C., and other vacancies as they occur.

July 16-17—Architectural draftsman, male, bureau of equipment, yards and docks, navy department, Washington, D. C., announced in former circular, has already been filled and the results of the examinations will be the means of filling other positions in the Mare Island navy yard at $1.75 per day, the position requiring similar qualifications.

August 4—Assistant in cotton marketing, male, duties to consist of field and office investigations, in the office of markets, Department of agriculture, Washington, D. C., salary $1800 to $2000 per annum. Applicants not required to appear at any place for examination but will be rated on their experience, fitness, education, business ability, etc., as evident in the forms which they fill out, all subject to verification. Assistant in co-operative organization accounting, male, department of agriculture, Washington, D. C., salary $1800 to $2400 per annum; applicants will not be required to appear at any stated place for examination, but will be rated on their experience, fitness, education, etc.

Aug. 6—Shop apprentice, male, bureau of standards, department of commerce, $450 to $540 per annum.

MUST CLEAR OUT
Entire Summer Stock Must Be Sold
$35,000 WORTH OF SUMMER FOOTWEAR FOR MEN, WOMEN AND CHILDREN
TO BE SOLD AT 35c ON THE DOLLAR
Cost Prices Will Not Be Considered In This Sale.
THE
ENTERPRISE SHOE SHOP
39 MERRIMACK ST. LOWELL, MASS.

$10 $15 The P&Q Shop $10 $15
Philanthropic Clothiers
DID you ever wonder how some clothiers keep out of the poor house---those who continually claim to sell their clothes at "less than cost?" Sale! Sale! "TAKING BIG LOSSES"---"COMPELLED TO SELL OUT"---Sacrifice Prices," and similar headlines constantly fill the newspapers, but still these same clothiers seem to be prospering at the same old stands.
If they took the losses they claim, they would soon be "broke." Thinking men have long since ceased to pay attention to the cry of "Wolf."
P. & Q. saves money for you by buying in large quantities for their many successful stores. Think of our enormous purchasing facilities. Woolen merchants come to us when they have an overproduction because they know that P. & Q. can use all their goods. We get the benefit of the low prices that big purchasers demand. Our expert tailoring organization is managed with every unnecessary cost eliminated. Our sales plan of direct from the tailor-shops to you eliminates the middle man and his large profits. You are the gainer.
Do your own thinking, consider these facts and you will purchase all your clothes at the P. & Q. Shops.
Just Two Prices Two Just Prices
$10 LOWEST IN PRICE The P&Q Shop HIGHEST IN QUALITY $15
Just Two Prices Two Just Prices
48 CENTRAL STREET, OPPOSITE MIDDLE STREET
$10 $15 The P&Q Shop $10 $15

10,000 "HELLO BILLS" IN PARADE

Elks From Every City in Procession at Rochester

ROCHESTER, N. Y., July 11.—Ten thousand Elks, it is estimated, participated in a parade yesterday in connection with the 49th reunion of the grand lodge. They came from every city of size in this country, from Juneau, Alaska and Honolulu. Even Manila had a representative.

The parade and a water carnival that attracted about 150,000 persons to Gennessee valley park last night were features of the fourth day of the convention.

Edward Leach, of New York city, who defeated J. Cookman Boyd of Baltimore for the office of grand exalted ruler of the Elks at the election with 1,119 votes against 391 for Boyd, is very popular. Leach was the candidate of the regulars and Boyd of the insurgents. This was the first time in fifteen years that there has been any serious opposition to regular candidates. Mr. Leach is a Bostonian by birth, but has lived in New York many years. He is about forty-five years old. He was elected exalted ruler of Lodge No. 1 of New York city three times in succession and for the last five years has been grand treasurer of the order.

Prohibit Opium Traffic

WASHINGTON, July 11.—All of the 24 nations except Germany and Great Britain represented by delegates at the opium conference just closed at The Hague have agreed to deposit ratifications of the convention prohibiting the traffic of habit-forming drugs.

WOMAN REGAINS HEALTH AFTER FORTY YEARS

STARTLING STATEMENT GIVEN BY MRS. SMITH WHO WAS ALMOST HELPLESS

Suffering from rheumatism since I was twenty-three years of age, which gradually increased until I had to be assisted in rising from a chair, unable to bend my knees, open or shut my hands on account of the chalky deposits formed on the joints. So said Mrs. Sophronia E. Smith, who lives at ——— street, Lynn, Mass.

At times I was confined to my bed and unable to lift my head and only by great effort could I raise my hands to my head. Such was my condition when I commenced to take Var-ne-sis. Now I consider myself absolutely well and I have only taken ten bottles of this remarkable remedy. I think it is wonderful to cure me, but to cure me at my age, which is 70 years, it is almost miraculous.

Mrs. Smith suffered from what is known as Arthritis deformans, a condition where the joints are hardened by a chalky deposit and marked stiffness predominates. This condition is pronounced incurable, but Var-ne-sis has cured, will cure and is curing people every day from this terrible condition. You who read this cannot realize Mrs. Smith's condition. Think of a woman being helpless for years and at last finding complete recovery in a simple remedy like Var-ne-sis. It is purely vegetable and removes the cause by getting the stomach, liver, kidneys and blood in good condition. Var-ne-sis is the remedy that has been investigated by newspapers and Mr. Varney will pay the expenses of an investigation by business men if they will publish the results of the investigation. Mr. Varney is the only man in the country who has a collection of crutches and canes obtained from cured people. Write W. A. Varney, Lynn, Mass., for the history of this remarkable remedy. Your health is waiting for you in Var-ne-sis; get it today at Dows' drug store.

WONDERFUL HOW RESINOL CURED ITCHING HUMOR

New York, N. Y., May 19, 1913:—"I was taken with a terrible itching and burning in my hands. They would crack and bleed. I could not do my work. I had to walk the floors at night. I tried ——— and ———, but no relief, until I used Resinol Soap and Resinol Ointment—then I could go to sleep. The Resinol treatment is something wonderful, for if you could see my hands, you would never think that they were ever sore—they are so nice and soft, and I can do all my work now." (Signed) Mrs. Wm. Sutherland, 135 East 71st street.

For 18 years Resinol has been a doctor's prescription and household remedy for eczema, ringworm, pimples, dandruff, wounds, burns, sores and piles. Resinol Ointment and Resinol Soap are sold by all druggists. Trial free; Dept. 5-R, Resinol, Baltimore, Md.

AVIATORS RESUME CRUISE

Three Were Wind-bound Yesterday

CHICAGO, July 11.—Three aviators who were wind-bound with their flying boats in different ports along Lake Michigan yesterday were in readiness today to resume the cruise from Chicago to Detroit.

Beckwith Havens of Fishkill expected to leave Macatawa at eight o'clock, lunch at Manistique and continue to Charlevoix, where he intended to spend the night. Roy M. Francis of San Francisco, who broke a propellor when his machine rammed a log Wednesday evening, has made full repairs and is due to leave South Haven early today. He hoped to overtake Havens.

Walter E. Johnson of Bath, N. Y., whose machine was washed ashore near Robertsdale, Ind., in Tuesday's storm, said his engine was again in perfect condition.

Glenn I. Martin of Los Angeles notified the Aero club of Illinois to have its officials at the foot of Peck court early for the start. He declared that unless he has a strong wind against him he will establish a world's over-water record by flying a non-stop 200 miles journey.

TO DEPORT AMERICAN

Termed as "Undesirable Foreigner" in Mexico

NOGALES, Mex., July 11.—Deportation of Charles L. Montague, American consular agent at Cananea, was recommended in an open letter received yesterday from E. Martinez, city clerk of Cananea. He asked Governor Hesquiera of Sonora to apply article 33 of the Mexican constitution, providing for the expulsion of "undesirable foreigners." The matter was referred yesterday to the state department at Washington through Frederick Simpyee, American consular representative here. Montague is said to have incurred the displeasure of the state officials at Cananea by refusing to cash a draft he had issued in his capacity as cashier of the Mercantile Banking Co., an American concern. Montague declared later that he had signed the draft under threat.

CITY MAY STOP HALF HOLIDAYS

New York Board of Estimate Wants the Employees to Work All Day Saturday

NEW YORK, July 11.—Perhaps the city employees won't get Saturday afternoons off this summer after all. The board of estimate at its meeting yesterday called upon the aldermen to reconsider the ordinance which granted the half holiday.

Comptroller Prendergast said that his figures showed that the probable loss to the city would be $300,000 and he didn't know how the loss could be made up.

LADY BALFOUR QUIETS BABES

She Says Plan Is to Put Feet of Criers Above Heads—Discovered Accidentally

LONDON, July 11—Lady Balfour of Burleight told a meeting of merchants yesterday how to silence crying babies. She said she had discovered her method accidentally and had always found it successful.

Her suggestion was to lay the babies with their heads slightly lower than their feet, at a gradient of about one in twelve, and they would soon fall asleep.

HIGH PRAISE FOR MOTHERS

Prominent English Biologist Urges All Women to Look Around for Husbands

LONDON, July 11.—"The possession of a baby by a woman is more valuable to the state than her ability to display a first class certificate in the classics or a silver trophy won at sport. The so-called higher education of woman is not a good ideal for woman, man or state." This is the central idea of a magazine article by Marcus Seymour Pembrey, lecturer in physiology at Guy's hospital medical school, which is attracting attention here.

This prominent biologist contends that the old fashioned view of woman's place in nature is supported by the latest biological knowledge. He criticizes late marriages as bad for the health and morals of both sexes and bad for the state, and describes the tendency toward these deferred alliances to the higher education of women and their employment in posts which can be filled by men.

To "become a mother" is Prof. Pembrey's highest ideal for a woman whom he urges if she cannot get a husband in England to go and seek one in the colonies, where men are superabundant.

SOCIAL AND FRATERNAL

At the regular meeting of Court General Shields, No. 48, F. of A., held last night six applications for membership were received and five candidates were initiated. The recently elected officers were installed by D. G. C. R. Brother Barrett, with D. G. C. R. Brother Gabouse as herald. Chief Ranger Hugh Finnerty presided.

The regular meeting of Spindle City lodge, No. 39, C. of A., was held last night in Post 120, G. A. R. hall.

The following members were elected delegates to the convention: Mrs. Mary Andrews, Elizabeth McNamee, Kittie Rourke, Helen Devine and Kate Twohey. The alternates are as follows: Alice Devine, Annie Hannon, Elizabeth Devine, Mary Rourke and Mary Reddy. After the business meeting an enjoyable hour was passed and refreshments were served.

Socialist Club

A meeting of the Lowell Socialist club was held last night in their rooms at 36 Central street and a number of new members were admitted. Considerable routine business was transacted and it was announced that George E. Rower, of Boston, who is a candidate for lieutenant-governor on the socialist ticket, will speak at city hall steps next Saturday night.

The following entertainment was given by the Ladies' Auxiliary of the Street Carmen's union last night in the rooms of the carmen in the Runels building: Piano solo, Miss Helen Wilson; duet, Mr. and Miss Blanchard; song, James Gorman; reading, Miss Vernie Lowe; piano solo, May Alice Sugrie; duet, violin and piano, Miss Helena Cryan and Miss Helen Wilson; piano solo, Mrs. McCarty; recitation Miss Boudreau; song, Miss Blanchard.

The O'Brien Label Guarantees Value

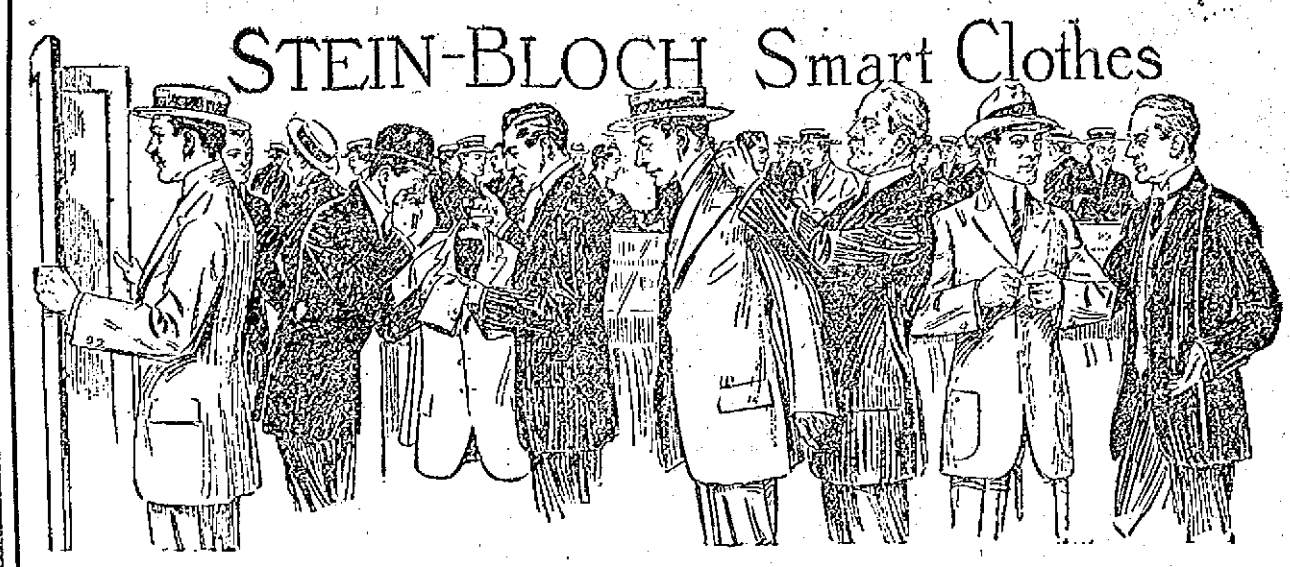

THIS MORNING WE INAUGURATED OUR

July Reduction Sale

THIS is a complete and general reduction of prices on our entire clothing stock. Two-piece suits, three-piece suits, including blues and blacks---all are marked down. Summer trousers, fancy vests, straw hats and some lines of shirts and neckwear go into this big July Reduction Sale. Every garment carries our guarantee of satisfactory service, same as if sold at full price.

MEN'S **OUTING TROUSERS** MARKED DOWN

$6.00 White Serge Trousers—Now $4.75
$5.00 White Serge Trousers—Now $3.75
$5.00 and $6.00 Outing Trousers—Now $3.75
$4.00 Outing Trousers—Now $3.00
$3.00 and $4.00 Outing Trousers—Now $2.35

$15.00 SUITS—REDUCED TO $11.75
$17.50 AND $20.00 SUITS—REDUCED TO $13.50
$20.00 AND $22.50 SUITS—REDUCED TO $16.75
$25, $27.50 AND $30 SUITS—REDUCED TO $19.75

Special Purchase and Sale of $17.50 and $20 New Spring Suits

We have added this purchase to our regular stock, and offer upward of 150 high-grade suits—$17.50 and $20.00 values—at $13.50

STRAW HATS MARKED DOWN

$7.50 PANAMAS—Now $5.00
$5.00 PANAMAS—Now $3.75
$6.00 BANGKOKS—Now $4.75
$4.00 SAILORS—Now $3.00
$3.00 SAILORS—Now $2.00
$2.00 SAILORS—Now $1.35

The Smart Clothes Shop **D. S. O'Brien Co.** 222 Merrimack Street

Rose Jordan Hartford

135 MERRIMACK STREET

Mark Down Prices

AS FOLLOWS:

$2.00 and $1.50 WHITE FRENCH CHIP HATS 98c

All the new and popular shapes for ladies, misses and children.

The Peggy, Drama, Bethel, Clarisa, Coquette, Advance, Eldora, Marlboro, Ivanhoe, Enricko, Salada, Caress, Althea, Warwick, Mayfair and Mozart. Just received from the factory and we will not have such a large and desirable selection again as the factories will soon commence on their fall and winter felts.

$2.00 and $1.50 Black French Chips 98c
Black Tagal Hemp Hats ..... Half Price
PANAMA HATS—"Breeze," "Lakeside," "Summer Girl," and "Vacation," from ..... $2.75 to $6.00
$2.00 Trimmed Children's Hats $1.25
100 Untrimmed Hats, all shapes and colors 10c
$2.00 and $1.50 Wreaths 49c
25c Rose Buds 10c
25c Forget-Me-Nots 10c
$1.00 Pansies 49c
$1.00 Fredelus Roses 62c
62c Fruit 25c
42c Foliage 10c
One Lot of Flowers 1c
30c Black Velvet Ribbon, satin back ..... 19c Per Yard
35c Black Velvet Ribbon, satin back ..... 25c Per Yard
The New Coque Feather Bands and Wings for trimming the Panama Hats—all colors and low prices.
Ostrich Feather Bands, white and the new blue.

If you wish the newest and best in Millinery and the bargain prices—go to

Rose Jordan Hartford

135 MERRIMACK STREET

The GILBRIDE CO.

TODAY WE OPENED OUR SEMI-ANNUAL

25 CENT SALE

Everybody will attend this great sale. 50c, 75c and $1.00 articles priced 25c.

Don't miss this sale or you'll always regret it. It's the Banner event of the year.

OUTING OF POLLARD CO.'S CLERKS

Enjoyable Day Spent at Bass Point and Revere

The majestic waves which curled against the rocks of Bass Point yesterday morning were as frolicsome and as gay as the jolly party of Lowell young people who had come to spend a holiday with them at that popular resort.

These merrymakers were the members of the A. G. Pollard Mutual Benefit Association, who had been given a day off to enjoy their 10th annual trip to the beach.

Every one of them, about 150 in all, was in bed early Wednesday evening. Consequently when they met in Merrimack square at 7.45 yesterday morning and boarded the three special jumbos they were fitter than the proverbial fiddle for a bang-up outing at the seashore.

Over the roads to Lynn they bowled with all the rapidity and comfort to be found on a rubber tired triple springed buzz wagon. And of course they were not absolutely quiet during the ride. "On the Trail of the Lonesome Pine," "Hobbin' up and down," and all the other popular songs were sung with a spirit that attracted the attention of the habitants all along the route.

Immediately upon their arrival at the beach a large number of the party got busy with bathing suits and made for the salt water. Some of the boys were slick swimmers although none of the girls knew much about the art, but there was so scarcity of instructors. One of the clerks, however, whose mustache had a streak of grey and who said he came down to the beach because he was a great admirer of athletic pastimes, confided to a friend that to his knowledge some of the girls had been taught how to swim annually for the past ten years and as regularly had forgotten how.

In due time the hour for dinner arrived and all were on hand at the Relay House where an excellent menu was provided. It is needless to say that all had good appetites after the trip and the sport in the water together with the meanderings along the beach.

After dinner, the party divided into groups and went out sightseeing having a most enjoyable time climbing among the crags or watching the waves from the highest peaks of the rocks.

While some were listening to the

RAOUL H. MONIER, Secretary

sad sea waves and dreaming about the stalwart fisherman, other groups had flicked themselves up and departed for Revere beach. There they started out by taking a whirl on the death defying roller coasters, others by venturing into the shocking surprises that are always kept on tap at the "Tilt" and it was necessary for many of the fair ones to enter an emergency hospital to have their bruises dressed before making their return to this city. Several had their tintypes "took," while lounging in a touring car, a 1914 model marked 1914, and a great many by trying to extricate themselves from the labyrinths of the Mystic maze. In fact, Pollard's clerks were the chief attraction on the boulevard yesterday afternoon and everywhere they went it was said that they were from "Lowell's Biggest and Best Department Store," the slogan printed in large letters upon the cars that conveyed them to the beach.

After all the attractions had been visited the party boarded the Bass Point boat and steamed through the

JAMES P. RICHARDS, President M. B. A.

multitude of yachts and schooners to the rocky promontory of Bass Point. Here they rejoined their friends and spent the remaining hours in visiting the various places of amusement at Nahant and Bass Point, such as bowling alleys, skating rink and merry-go-rounds.

Mr. and Mrs. Harry Pollard, the former a member of the firm, arrived at the beach during the noon hour and they were greeted with vigorous applause by the members of the association. A group picture of the 1913 gathering was taken before the return trip was made.

At 8 o'clock the three special cars left the beach filled with the merry party and the journey homeward was fully as enjoyable as the morning ride. Merrimack square was reached shortly before 11 o'clock and the party reluctantly left the cars, stating that the 10th annual outing was the best that has ever been held by this organization.

The officers of the benefit association responsible for the brilliant success of yesterday's affair are: President, James P. Richards; vice president, Arthur G. Leveille; treasurer, Justin H. Kimball; secretary, Raoul H. Monier; collector, Edward Desrosiers; auditors, Miss Louise Gervais and T. Sidney Conway.

The special cars were in charge of Motormen George Lachance, Edward Lussier, John Primeau and Conductors George Moulton, Timothy Mack and John Connolly. Special Car Agent Emsley attended the outing and acted as supervisor of transportation.

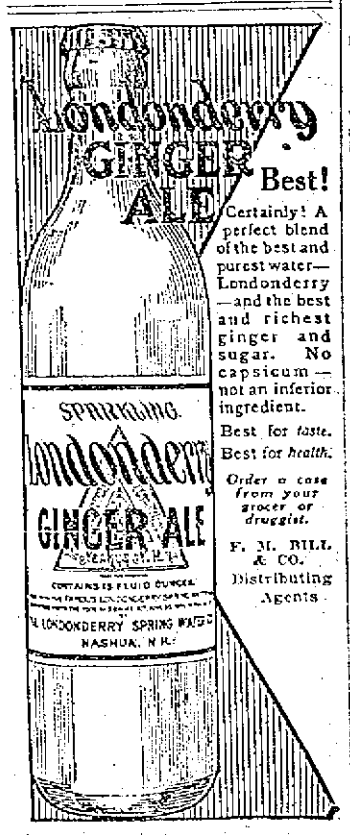

Best!

Certainly! A perfect blend of the best and purest water—Londonderry—and the best and richest ginger and sugar. No capsicum—not an inferior ingredient.

Best for *taste*.
Best for *health*.

Order a case from your grocer or druggist.

F. M. BILL & CO.
Distributing Agents

THE BRAZILIAN MINISTER

Tendered Dinner—Bryan Unexpected Guest

NEW YORK, July 11.—With Secretary of State William J. Bryan as an unexpected guest, a dinner in honor of Laure S. Muller, Brazilian minister of foreign affairs, was given here last night by the coffee trade of America. Dr. Muller arrived here last evening, completing a tour of the country, a visit paid the United States in return for the one of Elihu Root when secretary of state to Brazil. Dr. Muller, discussing reciprocity and the tariff as affecting trade with his country, declared the necessity exists for a line of steamships direct to Brazil, with reasonable freight rates and regular traffic. The speakers included Secretary Bryan, Dudley Field Malone, third assistant secretary of state; William Bayne, Jr., president of the New York Coffee Exchange and George B. Lehy, president of the New England branch of the National Coffee Roasters' association.

SOCIALISTS POOL THEIR HOGS

Party Starts Cooperative Farm in Quay County, N. M.—Put Ideas to the Test

SANTA FE, N. M., July 11.—Behind the incorporation of the Cooperative Investment company here yesterday is a movement by the 340 odd socialists of Quay county, New Mexico, to put their economic ideas to the test.

They plan to pool their hogs and cattle, taking stock in the company in return, work the land in common and share equally in the profits.

COL. SHEEHAN DEAD

Famous Civil War Veteran and Indian Fighter Died Today at Age of 78—Had Great Record

ST. PAUL, Minn., July 11.—Colonel Timothy J. Sheehan, Civil war veteran and Indian fighter, died at his home here, aged 78 years. He was commander of the famous defense of Ridgely, Minn., in 1862, when the fort was besieged by Indians for eight days.

CROOK ROBS POLICEMAN

Lifts Schlett's Watch From Car Window as Train Moves—New York Officer Victim

NEW YORK, July 11.—Godfrey Schlett, policeman, started for his home in Bedford Park from the East Fifty-first street station early Wednesday morning via the Third avenue elevated. He was in citizen's clothes and wore strung across his chest a thick gold chain attached to which was a heavy gold watch.

At the Fifty-ninth street station a person known to Schlett as a pickpocket got aboard and sat down alongside the third passenger in the car, who was asleep.

As the greatest detective in that car Schlett felt it his duty to be vigilant. He was, and at 156th street the pickpocket got off, leaving the sleeper untouched. Schlett chuckled.

His wasn't the last laugh. He was sitting by an open window and as the train pulled out the long arm of the pickpocket came in, gripped the gold cable and went back, taking both chain and watch. Schlett yelled to the motorman, but the stop couldn't be made quick enough. The pickpocket stood for a minute waving the booty aloft at the departing owner. Then he vanished.

THE CÆSAR MISCH STORE

ALEXANDER STRAUSS, INC.

220 CENTRAL STREET

Annual July Clearance Sale

Twice a year we clear away stocks at prices that take not the slightest heed of profits. CREDIT TERMS AS USUAL, with prices that will interest any buyer---Cash or credit.

Clear-a-Way Prices on Ladies' Cloth Suits Which Includes Black, Navy, as Well as Fancy Mixtures

43 NAVY SUITS—Formerly priced up to $32.50. Reduced to..... **$15.00**

18 BLACK SUITS—Formerly priced $25. Reduced to..... **$15.00**

15 MIXTURE SUITS—Formerly priced to $25. Reduced to..... **$7.98**

34 LINEN SUITS..... Former Prices $5.98 to $10.00. **$2.95**
The Skirts alone are worth this price.

WHITE WASH SKIRTS

A SALE AT THE TIME WHEN MOST NEEDED

$1.98 Skirts at.....79c
$2.50 Skirts.....$1.39
$2.98 Skirts.....$1.79

All Trimmed Hats **$1.98**

20 Dozen $1.00 Cross Bar Muslin Waists..... **39c**

18 Dozen $1.98 Swiss Muslin Waists **69c**

SUMMER DRESSES

$1.50 Dresses (Ginghams, Lawns and Percales).....69c
$2.98 Dresses (Ginghams, Lawns, Tissues and Linens) 89c
$3.95 Dresses (33).....$1.95
$5.00 Dresses (33).....$2.95

WHITE LINGERIE DRESSES

$5.00 Dresses.....$3.95
$9.75 Dresses.....$4.95

SERGE DRESSES—SUMMER SILK DRESSES

11 Dresses, formerly $15 to $10.50, at.....$7.50
12 Serge Dresses, formerly $7.50 and $10, at.....$5.98

AN ABSOLUTE CLEARANCE OF ALL MEN'S SUITS—NO FICTITIOUS VALUES —EVERY SUIT OUR OWN CAREFULLY CHOSEN STOCK.

$15 Suits in grays and brown.....$9.95
$18.50 Suits, new mixtures.....$12.50
$22.50 Suits, now.....$15.00
$25.00 Suits. Clearance price.....$18.50

YOU'LL NEED A SUIT SOON—BUY NOW

BOYS' SUITS

$5 and $6 Black and Fancy Suits.....$2.98
$4 and $5 Norfolk Suits $2.98

SEPARATE TROUSERS

250 Pairs—Not one worth less than $2.75. On sale at $1.19

$3.50 Shoes—Oxfords **98c**

$1.50 Shirts—Over 100 dozen to select from, **79c**

MANY OFFICIAL CHANGES

In Corps of Boiler and Factory Inspectors

GEORGE A. LUCK HAS HAD GOOD LUCK

James Carey Has Been Made Inspector of Buildings—Miss Dunn's Position Made Permanent

There have been several recent appointments in the various departments of the Massachusetts district police in which Lowell people have been involved. George A. Luck has been appointed by Gov. Foss to the position of deputy chief of the boiler inspection department. Mr. Luck was formerly boiler inspector of this district which is at present covered by Mr. Edward Moran. He will succeed Mr. Joseph H. McNeil, who was chief previously and who has resigned. Mr. Luck served as acting chief for a considerable length of time following the resignation of Mr. McNeil. The new chief, when boiler inspector for this district, did not have an office in this city, but went back and forth between Lowell and Boston and the other places which his territory included, with his headquarters in the Hub. He is very well known in Lowell, especially among the engineers and others among whom his wide circle of friends will be pleased to learn of his good fortune. Mr. Edward Moran, the present inspector of boilers of the Lowell district, was the first to open an office and make his headquarters in Lowell. Mr. Moran has been inspector here for a period of about six years and is a most conscientious and capable official.

Mr. James Carey, who was factory inspector of this district, and who, with Mr. Moran occupies the office in the Central block, has been transferred to the position of inspector of buildings. The present factory inspector is Miss Mary E. Halley, sister of Senator Halley of Lawrence. Miss Halley has been a factory inspector for the past 15 or 18 years and has been in the local office for a period of five years.

Miss May Dunn, stenographer in the local office, has recently received notice from Chief Whitney of the district police, that her appointment to that position has been made permanent. Up to the time of this notification, her tenure was only provisional, her appointment having been the result of an excellent average in the civil service examination for the position.

Gov. Foss has made two recent appointments to the board of boiler rules, a body which formulates regulations to insure the safety of boilers and to prevent accidents from neglect of apparatus. The men appointed were Fred Wallace, master mechanic of the Pacific mills of Lawrence, and Mr. Armstrong of Boston. Mr. Wallace was appointed to succeed J. A. Stevens, who served on the board for some time. Mr. Theodore N. Kelsey, chief engineer of the Lawrence Manufacturing company of this city, was a candidate for the other appointment to the board, but Mr. Armstrong was selected. Both Mr. Wallace and Mr. Armstrong have many friends in this city.

The number of applicants for the weekly examinations for engineers' and firemen's licenses has not fallen off during the summer months, but on the contrary, the examining inspectors have been kept quite busy. Today Mr. Moran examined ten applicants for the licenses of third class engineer and firemen. Yesterday he assisted the Boston inspectors in the examination of applicants for first and second class engineers' licenses.

AT PERRY CENTENNIAL

Fraternal Day and Carnival Night on

ERIE, Pa., July 11.—Fraternal day to be followed by carnival night made the program for today's observance of the Perry centennial celebration. Many visitors from nearby towns arrived early, as the observance was to be largely local in character. Practically every uniformed organization in the city was expected to be in line when the word to move was given at two o'clock this afternoon. Unusual features were promised for the carnival in the streets after nightfall. The work of preparing the rebuilt Niagara for the trip through the great lakes is being pushed. The interior has been overhauled, the ship's flag with Lawrence's words, "Don't give up the ship" has been flung at the masthead and many other preliminaries have been completed. It is expected the Niagara will be towed out of the harbor at sundown tomorrow night.

BIG THEFT OF PERFUMERY

$6,500 Worth Taken From N. Y. Store

NEW YORK, July 11.—One hundred and forty-three packages of perfume, weighing about 1400 pounds and valued at between $4500 and $6500, were stolen from the New York depot of the Rigaud-Vial company of Paris at 92 Beekman street between 6.30 o'clock Tuesday night and 7.30 o'clock Wednesday morning.

The depot is under the eyes of two peg post policemen from 10 p. m. till 6 a. m. There is one fixed post at Ferry and Cliff streets, two hundred yards north, and there is another fixed post at Fulton and Cliff streets, two hundred yards south. The police theory is that the thieves backed a truck up to the Cliff street entrance, between the two fixed posts, and carted off the fortune in perfume—without leaving a single scent f r the police.

"They even took $14 in cash, which represented our weekly baseball pool, from the top drawer of my desk. Every desk in the place was jimmied," said one of the clerks.

In the absence of Frederick S. Mason, the New York manager, who sailed for Europe last Tuesday, John H. Heckler is in charge. He admitted that the fortune in scent, most of it Mary Garden perfume, is uninsured. He said that he suspects nobody in the employ of the company.

CLAIM $50,000

ALBERT BIGELOW PETITIONED INTO BANKRUPTCY

Was Former President of the Osceola Consolidated Mining Co.—Petition Filed in U. S. District Court

BOSTON, July 11.—Albert Bigelow, former president of the Osceola Consolidated Copper Mining Co., was petitioned into bankruptcy in the United States district court today by the Columbia Knickerbocker Trust Co. of New York. The claim of the petitioner is $50,000.

Ask Mayor O'Donnell for Names

Mayor James E. O'Donnell is in receipt of a letter from the Philadelphia Commercial Museum, who are preparing the Anglo-American exposition to be held in London from May to October next year, asking him for names of manufacturers who would be interested in making a display at the said exposition. The mayor is a memebr of the general committee on arrangements for the exposition.

"NICK CARTER" IN COURT

"Movies" in Clash Over Trademark

WASHINGTON, July 11.—"Nick" Carter, the hero of many a yellowback novel and worshipped by three generations of small boys is to be considered by the supreme court.

"Nick" was about to appear on the moving picture stage when a New York firm of publishers today claimed that "Nick" Carter was born in their imagination about 23 years ago and had risen to fame as a leading character in their detective stories.

A St. Louis moving picture company believed that "Nick" was destined to be a drawing card and so they prepared and advertised "a detective film" with an attractive title.

In their advertisement they declared "we have struck oil, by gosh."

The matter got into the courts. The New York firm claimed the moving picture company was infringing a trade mark they possessed to "Nick" Carter. After going through the federal court of appeals for the eighth circuit the matter was appealed by the publishing company to the supreme court.

COAL, COKE AND WOOD

I am in an exceptionally good position at the present writing to deliver at short notice, the choicest grades of the above Fuels. Let me fill your bins now, while prices and other conditions are right.

JOHN P. QUINN

Office and Yards Gorham and Dix Streets. Branch Office New Sun Building

Telephones 1180 and 2480—When one is busy call the other.

THE LOWELL SUN

JOHN H. HARRINGTON, Proprietor
SUN BUILDING, MERRIMACK SQUARE, LOWELL, MASS.
Member of the Associated Press
THREE DOLLARS PER YEAR. TWENTY-FIVE CENTS PER MONTH

CONGRESS SHOULD ACT

Once again the country is threatened by a railroad strike of immense proportions. The conductors and trainmen of the eastern railroads, which but a few months ago granted important concessions to their firemen under the terms of the Erdman act, have voted to strike, provided their request for an increase in wages is not granted. Arbitration is the solution of the present difficulty, but here the way is not so clear as it was at the time of the last threatened strike, for the Erdman act has been declared inadequate in its present form by both the railroads and the employes, and pending amendments to it are now before the house, having been reported on by the house judiciary committee. It is, therefore, of the utmost importance to the railroads, the employes, and the public generally that the amendments should be acted on at once so that the necessary arbitration may be entered on without delay.

Secretary Wilson of the department of labor has arranged an interview between the president and representatives of the railroad companies and trainmen, to take place next Monday, for the purpose of securing the advocacy of the chief executive for the speedy passage of the amendments. Both sides feel that the differences can be mediated successfully if congress acts before the situation becomes acute, and the gravity of the threatened strike should offset all other considerations and ensure a speedy passage of the amendments through the house and senate. As there is nothing radical or entirely new in the proposed amendments, and as they are supported jointly by the companies and the trainmen, there is no good reason for delay, and congress should act speedily. Probably the interview with the president on Monday will have the desired result.

The Erdman act as amended provides for a commissioner of mediation and conciliation who, with two other officers of the government, will constitute a board of mediation and conciliation. It provides for arbitration when desired by a board of six instead of three—two to be selected by the railroads involved, two by the employes, and two by the four already chosen, or, in case of failure, by the board of mediation and conciliation. The railroads and the railroad brotherhood co-operated in drafting the terms of the measures which now awaits the action of congress before becoming law.

THE HOODLUMS

With untiring persistence the Boston Traveler has waged a war of words on the professional hoodlum of that city for many weeks, and during that time there have been serious outbreaks that fully justified the position taken by the zealous newspaper. The latest example of Boston hoodlumism on a large scale was a concerted assault which took place a few days ago at the L street baths in South Boston, in which a number of young rowdies attacked members of foreign races who had availed themselves of the privileges of the municipal bath. In commenting on the matter the Boston Traveler says: "Those who have studied the coddled hoodlum of the L street bath appreciate the fact that he is of a type that is becoming very common in this city."

We do not know for certain that the hoodlum is unusually common in this city, but we have many of his kind. No city or town has a monopoly on this score. While there are boys who do not like to work, and while there are parents and brothers and sisters who support boys in idleness, there will be hoodlums. But in this city as in every city, there is too great a tendency to ignore the hoodlum until he commits some breach of law which calls the positive attention of the authorities to him. This is unfortunate, as the public should be protected from him as far as possible. The hoodlum will be a menace so long as his example in the ways of mischievous idleness acts as a corrosive on the morals of the younger generation. The example of the hoodlum is all powerful for evil, and his tendency towards wickedness is on a gradually increasing scale. At first he is satisfied to lie around the parks loafing in the sunshine or smoking cigarets. Then he becomes offensive to others, particularly to young girls. Soon he takes to drink. From that on the way to the lowest depths of moral and physical degradation is smooth as glass. For the sake of himself, his companions, and the community in general, the hoodlum should be checked in the first stages of his downward progress.

IMPERSONATION OF LAW MAKERS

Following the shocking revelations of the repulsive and lying Lamar—appropriately named the "Wolf of Wall street," Senator Cummins advocates the enactment of a law which would punish those who in the furtherance of their corrupt designs impersonate public men, in schemes of bribe-making or blackmailing, whether this impersonation is done by telephone or otherwise. Cold blooded revelations of the past few days in congress prove that the need for such a law exists; it has been very common for those who would influence legislation by unscrupulous means to besmirch the names and reputations of hitherto irreproachable men—irreproachable in the sense of political corruption. In relating how cleverly he had taken the names of such men as Speaker Clark and sundry senators Mr. Lamar gloated over his originality and partial success, and it must be anything but pleasant for the men who are so maligned and misrepresented that they have no means of redress. A law to punish Lamar and his ilk is necessary and timely.

Despite the periodic revelations of horrible conditions such as are being now disclosed at the lobby investigation at Washington, it is to be hoped that the legislators of the nation are gradually being actuated by higher ideals. It is undoubted that a loftier standard of public service is now required than was considered satisfactory twenty or even twelve years ago. If, then, we expect more from our public men we ought to be ready to give them better support, and one of our first and plainest duties is to protect them from the blackmailing parasite. Just as insects breed on filth, corruption is bred on corruption; the lobby investigation calls attention to the lines of Dean Swift in which he shows that parasites which prey on animals have their parasites in turn "ad infinitum." The lobby preys on the legislators, and Lamar and Mulhall prey on the lobby. If the sickening investigation results in even one law such as that prescribed by Senator Cummins, it will have proved of inestimable service.

A PITIFUL SPECTACLE

The war now going on between the Balkan allies who won so notable a victory over Turkey is a pitiful spectacle, regarded in its probable outcome rather than its abstract justice or injustice. When they were arrayed against the common foe of all Christianity their victories were greeted with acclaim the world over, and they were regarded as brave little states actuated by lofty ideals. When, however, they fell to quarreling over the distribution of spoils like dogs over a bone, much of the glamor wore off and grasping cupidity showed under the veneer of nobler motives. Greece and Servia seem to be in the right, but the war will be generally regarded as entirely preventable and therefore inexcusable. But, apart from the popular disfavor with which the present struggle is regarded, there is another and a more regrettable outcome of the conflict. The great powers are looking on calmly while the states engaging in the war are becoming bankrupt of money and men. This will render them all powerless in a short time and subject to the will of Austria, Germany, Russia, France or England—and the great nations are not too scrupulous when it comes to designs on the lesser powers. Then again, the Turk is liable to get back some of his vanished power. Viewed from every aspect the present war is a mistake—the gravity of which may not yet be apparent, but which time may reveal all too fully.

DRUNKENNESS

Massachusetts has started a commission for an official investigation of drunkenness in this commonwealth. With this announcement two important news items on the same subject are going the rounds:—One, the statement that France has discovered that there is a direct connection between its appalling race suicide and the increasing number of its drunkards; and the other, that some of the New York city courts require finger prints of all persons convicted of drunkenness.

Both of these aspects of the evil should occupy the attention of the commission, but there is a still more important phase of the subject as it concerns all American communities. In drunkenness more than any other vice, the chief aim of all who would reduce the number of its victims should be prevention. Once the habit is formed, finger prints and other remedial tactics are largely unavailing. The chief preventative of drunkenness should be education—education which should mould the mind at an early age. Far too young men begin the drunkard's career before they leave school and college, and when once they have got into its coils, they are in the grip of a strong and dangerous serpent. It will do little good to ascertain how large a percentage of our people are addicted to drunkenness, or how great is the annual waste from this source, if prompt and efficient means are not taken to warn youth of its insidious dangers.

IMPORTANT

During July and August our store will be closed on Monday evenings at 6.30 p. m. We hope that our patrons will shop in the daytime and relieve our clerks of the enervating evening work during the hot weather.

PRINCE'S
106-108 Merrimack Street

If you want help at home or in your business, try The Sun "Want" column.

PUTNAM & SON CO., 166 Central St.

A Sweeping Sale of Fine Suits

At the lowest prices we have ever advertised. Expected changes in the tariff make it seem wise for us to close out our stock of

SUMMER SUITS—We Start Today a Sale

At prices lower than you'll ever know again, tariff or no tariff ---Every suit is new this season, cut on the smartest models and hand tailored.

MORE THAN A THOUSAND SUITS

Are involved in both men's and young men's, in regulation suits, vestless suits and Norfolk suits.

MEN'S AND YOUNG MEN'S SUITS AND NORFOLKS

Sold for $15, $13.50 and $12. Now..... $8.75

These suits are the most wonderful value ever advertised in New England. Every coat made with a hand felled collar, cut on new fashionable models, in sack suits and Norfolk suits---Fancy worsteds, cheviots and cassimeres in the prevailing colors of the season---and in dark mixtures ---We've been a long time in the clothing business but we've never known suits as good as these offered for any price that approached..... $8.75

MEN'S AND YOUNG MEN'S SUITS, $13.50

SOLD FOR $20, $18 AND $16

Smart handsome suits of the latest models, soft roll, conservative and English sacks and fine Norfolks. Every suit strictly hand tailored and splendid values at the original prices. With these regulation suits of fine fancy blues, grays and mixtures we offer also vestless Mohair suits, cravenetted, to shed water---clear savings of $2.50 to $6.50 on any one of these suits at today's price... $13.50

ROGERS-PEET'S AND MANY OF OUR FINEST SUITS—Sold Up to $30 for $20.00

The best suits that can be bought ready-to-wear. In every respect quite equal to suits made to order by the most expensive merchant tailors---hand tailored throughout---of the most expensive materials---cut on several extremely stylish models---and every pattern exclusive---the price today $20.00

FINE LOW SHOES Sold for $5.50, $5.00, $4.50, $4.00. Today... $3.45

Bluchers and Oxfords—the smartest lasts, bench made in Russia and tan leathers, patent colt, kid and gun metal black leathers. Every pair from our own stock—Made for our fine trade—Today all sizes in stock, at our mark-down price $3.45

STRAW HATS MARKED DOWN TODAY

All of the finest straw hats—Sennit and Split Yacht Sailors and roll brims, sold for $4.00, $3.50 and $3.00. Today $1.75

Sennit Sailor Hats, a few dozens, sold for $1.50 and $1.00. Marked down to..... 50c

ONYX PURE SILK AND SILK LISLE HOSE

50c Quality. 35c, or 3 Pairs for $1.00

1000 pairs of the celebrated Onyx Hose go on sale today at a cut price. Pure silk and the finest quality of hand finished silk lisle hose. Made with high spliced heels, double toes and soles. This lot of splendid hosiery has just come to us from the importers in the following colors—Burgundy, purple, light gray, tan, navy, black, slate, helio, green and cadet. All regular 50c quality. All now..... 35c, or 3 Pairs for $1.00

CHILDREN'S STRAW HATS Sold up to $2.50, all..... 25c

All of the children's fine broad brim sailor hats and Jack Tars. Many of them imported. Sold for $2.50, $2, $1.50 and $1.00. Now..... 25c

Seen and Heard

At a social session recently somebody remarked that a great responsibility rests on the druggist. Congressman Edward T. Taylor of Colorado gleefully smiled.

The owner of an apothecary shop in a bustling town, related the congressman, advertised for a clerk and a likely looking candidate presented himself.

"I saw your advertisement for a drug clerk," said he, introducing himself.

"The position has not yet been filled," answered the apothecary. "What do you know about the drug business?"

"Well," answered the young man, "I can run a soda water fountain, and sell cigars and postage stamps and candy; look up the directory, change small bills, tell people what time the trolley cars go, and—"

"That's enough," interjected the druggist, "you will do all right. What time can you come on?"

Past stall after stall went the rich merchant, followed by a footman in smart livery. It was the annual village bazaar.

"Ah, Mr. Fitzbrendon," said a really sweet and charming lady at one of the stalls, "and what are you going to buy? Dear old auntie and I are running this table, and we have home-made cakes, aprons, pewwipers and—"

"Yes," said F., "and I'll buy just one of each. But do you sell kisses at your stall?"

"Oh, certainly!" came the ready reply. "Five guinea each!"

"Right!" replied the autocrat. "Then I'll take a couple—and good measure, please!"

"Aunt," remarked the fair and dainty damsel, "forward, please! Two kisses for this gentleman!"

For a moment the man of means was nonplussed, but only for a moment. Then he turned to his servitor:

"James," he said coolly, "just take this purchase, please!"—Penny Pictorial.

The bride is a refined young lady of culture, as also is Mr. Smith, the groom.—Mayville Booster.

To keep ants away from the refrigerator tie a woolen string around each leg saturated with turpentine.—Corydon Republican.

Single-barrel, breech-loading 12-gauge gun. Splendid for rabbits. Will sell for cash or trade for an 8-pound shoat. Have more guns than we need is the reason for wanting to get rid of this one.—Dietrich Gazette.

The choir at the Presbyterian church was full and the music was excellent.—Blairstown Banner.

A young man by the name of Clement fell from a street car yesterday evening and was quite severely stunned and bruised. The car kept on its way—evidently not knowing of the accident.—Wausau Pilot.

G. W. Shoener, the well known undertaker, will this evening tender a banquet to the doctors of the town.—Potts Republican.

Measles are in the neighborhood at this place, but we hope there will not be an epidemic of them, as it is such a busy time to be sick.—Scottsville Times.

Many years ago Frank Parker was the telegraph editor of the St. Louis Chronicle. One of his valued correspondents was Irvin S. Cobb, who then added to his income by putting a Paducah date line over his fiction. One day Cobb sent in a particularly good story. Parker printed it. That night the boss came in swinging his head like a semaphore.

"Lookout," the boss said, skipping a syllable here and there. "Lookout this! What suborned perjurer had this sort of a pipe dream?"

Parker told him.

"Fire him," said the boss, passionately. "Don't wait for a letter. Fire him by wire. Do it now.

So Parker did it. By and by he received a reply from Mr. Cobb, in which the latter was somewhat plaintive.

"I'm not complaining about being fired," Cobb wrote. "But I've been working for your sheet for six months and I think it's hard luck to be fired for the only true story I ever sent you."—Kansas City Star.

"It's remarkable where the process of deduction will lead one," remarked the charming actress, Christie McDonald, appearing in "The Spring Maid."

"Lulu McStubbins had been a bride but a short time when the startling truth was forced upon her that her young husband was not exactly a teetotaler. One evening a few weeks after the wedding the strict old cold-water crank, Papa McStubbins, dropped in to call. He found his daughter all alone. After a while he asked:

"'Where is Christopher?'

"'Well, the fact is, Christopher isn't feeling very well this evening.'

"'Is that so? What seems to be the matter?'

"'Well—er—the fact is—er—Christopher is suffering from a bad attack of—of—propinquity.'

"'Propinquity, propinquity,' repeated the puzzled old gentleman. 'That's a disease I never heard of. I guess you must be mistaken daughter.'

"'Oh, no, father. Let me explain. Propinquity means nearness, doesn't it?'

"'I guess so.'

"'And to be near is to be close, isn't it?'

"'Em—yes—yes.'

"'And when we speak of a man as being close we mean that he is stingy, don't we?'

"'Sure.'

"'And when a man is stingy we call him tight, don't we?'

"'I believe so.'

"'Well, she concluded with a sigh, "that's what's the matter with Christopher.'"

It is almost as vain to speak of the cost of producing a film as it is to speak of the cost of producing a painting, says the Century magazine. We know the cost of the canvas of the latter, and we also know the cost of the bare film is three cents per foot; but the cost of what is on the film may be represented only by the cost of developing and the labor of the machine operator, as for example in such pictures as "an inaugural parade" or the famous pictures showing the "Coronation of George V." Sometimes, however, the cost runs as high as $50,000, as did the film known as "The Landing of Columbus." These films require many people, necessitate the taking of long journeys to provide an appropriate setting, and need from two to three years to finish them. Before the film known as the "Crusaders" was ready for the public, 600 players and nearly 300 horses had appeared in front of the lens. The film of "The Passion Play," now in preparation, will cost $100,000.

Secretary McAdoo is a man of vast business experience, having engineered some of the largest enterprises of the nation and been called upon therein to handle all kinds of men under all kinds of conditions.

But the ruling of the new president, which refers every office seeker to the secretary of that department in which the hungry patriot yearns to serve his country, has given even the gifted New York expert a new viewpoint.

Burrowing throw a hundred-weight or so of applications for jobs, he at length turned to a waiting friend.

"With apologies to Mr. Hamlet of Denmark," he remarked, with a frown "there are more things in Washington and the treasury department than we ever dreamed of in our New Yrok philosophy."

Then as he emerged from the mass he added with a smile:

"Remember Roscoe Conkling's definition of a political party! Not the democratic party, of course, but some other party—an organized appetite in a state of acute activity," says Washington Star.

CASTORIA

For Infants and Children.

The Kind You Have Always Bought

Bears the Signature of Chas. H. Fletcher

"MAN GREATER THAN THE SHIP"

Exploits of America's Early Naval Heroes Lauded by Sec. Daniels at Perry Celebration

ERIE, Pa., July 11.—Exploits of America's early naval heroes were lauded as splendid examples proving that "the man is greater than the ship" here yesterday by Josephus Daniels, secretary of the navy, in an address at the Perry Victory centennial celebration. The secretary told again the wonderful story of Oliver Hazard Perry's little improvised fleet and its triumph over the great British men-of-war under veteran officers; he recalled the inspiring death of Lawrence with the words "'Don't give up the ship,' but recently off his lips and still in his heart," and he dwelt upon the magnificent daring of John Paul Jones.

"It is not always the highest training and skill which wins the battle, although we must not for a moment under-rate the value of these," Mr. Daniels said. "It was this marvelous initiative, this unconquerable will power which saved the day for the young republic at the battle of Lake Erie and gave Perry immortal fame. The man is greater than the ship. I am afraid there is danger in this day of technical things, this day of methods and models, and mechanisms, that we may get too far away from the idea that readiness and aptitude and initative, alertness to change the line of battle with changing circumstances in the fate of the fray, are vital to success.

Perry wrote to the secretary of the navy before the battle, during his agonized efforts to get ready, 'Give me men sir, and I will acquire both for you and myself honor and glory on this lake or perish in the attempt.' Men who mean to die if they don't succeed, usually win. God gives us the Jones and Perry spirit today.

"I am lifted up in admiration as I contemplate the results Perry achieved when the difficulties loomed up before him so large, so discouraging. He not only had his fleet to build but the big vessels to get across the bar from the bay into the lake, and that in the face of a blockade by the enemy; he had to go about getting his armament and supplies; he was not supplied with men enough for his fleet by his superior or by congress until the last minute when there was hardly enough time to train them in their duties, and when the battle did begin he found himself ill supported by his inexperienced little flotilla and was left to bear the brunt of the conflict with a veteran of Nelson opposing him. None of these things moved him. He rose superior to every difficulty.

"There is a tremendously important lesson involved in this example that Oliver Hazard Perry has set us. In every avenue of life it applies. God pity the man who gives up. Life is too full of opptrunities to "throw up the sponge." Despair is the knife that stabs success to the heart.

"The people of Erie have done well to raise the old hull of the Niagara and restore her to the form in which she appeared in the day of her glory when she came into the great sea battle in the time of crisis, and snatched victory from defeat. I know that she was criticised for not getting into the battle at the first but who can say that the Unseen Pilot of human destinies was not in this, so that she was kept fresh and ready to come in as the reserve force and win the day. I have been greatly interested in the splendid work you people have done in raising her. As she goes up the lake this summer and fall, carrying the famous flag with the immortal motto, and reminding the youth of the day of the glorious episode in which she played so important a part may fortune, "sit upon her prosperous helm."

BABY HAD ECZEMA IN WORST FORM

Started With Rash on Face. Would Dry Up and Form Scabs. Watery Substance. Cuticura Soap and Ointment Cured. They Also Cured Other Two Children of Eruption.

72 Allison St., Newton, Mass. —"I have six children and used Cuticura Soap and Ointment on three of them. One girl ten years old had sores on her head. I used a box of Cuticura Ointment and it healed very quickly.

"Now within this last year my little boy, two years old, broke out with a mass of sores on the chin that would not heal, so I sent for Cuticura Soap and Ointment and it healed in about three weeks.

"The oldest boy broke out with eczema in the worst form, starting with a rash on the face when about two months old. Then sores commenced behind the ears, then the rash broke into sores all over his face. During the day it would dry up and form scabs, later in the day a watery substance would ooze out and commence itching. During the night he would scratch and in the morning his face would be all raw. His hands, nightgown and pillow were covered with blood. I had to make bags out of flannel to put on his hands and put a hood on his head. I then started using Cuticura Remedies. From then on the face started to heal and I kept at it until he was cured." (Signed) Mrs. G. Karcher, Feb. 16, 1913.

Cuticura Soap 25c. and Cuticura Ointment 50c. are sold everywhere. Liberal sample of each mailed free, with 32-p. Skin Book. Address post-card "Cuticura, Dept. T, Boston."

☞Men who shave and shampoo with Cuticura Soap will find it best for skin and scalp.

NO PLATES REQUIRED

Bridgework, 22k, $3.00 Per Tooth
Our Specialty Guaranteed.

BOSTON PAINLESS DENTAL ROOMS

16-17-18-19 Runels' Building

OUTLAY FOR HIGHWAYS

In Cities and Towns of Middlesex County

Figures showing the country's payments for highways have been compiled by the engineering department of the Middlesex county commission office. The figures cover a period of 40 years. The present year is not included in the compilation. The appended table gives the figures for money paid by the county for county and state highway work, the county highways being figured from 1870 to 1912, inclusive, and the state highways from 1894 to 1912, inclusive:

Town	County Rds	State Rds
Acton	$ 6,513.50	$14,233.34
Ayer	———	1,034.56
Bedford	4,167.00	6,366.63
Billerica	806.00	3,440.58
Burlington	———	11,374.67
Carlisle	12,053.29	753.92
Chelmsford	5,826.95	15,324.94
Dracut	15,733.95	6,244.01
Dunstable	155.04	549.75
Groton	78.00	6,765.85
Littleton	6,545.00	4,840.95
Lowell	11,633.00	9,774.91
Pepperell	1,055.00	6,238.66
Shirley	5,354.63	1,383.50
Tewksbury	10,943.49	14,218.52
Tyngsboro	8,379.50	15,561.75
Westford	4,000.00	4,542.84
Wilmington	1,347.00	9,646.03
Woburn	6,391.60	6,591.92

Gave Hearing at Stoneham

The Middlesex county commissioners gave a hearing in Stoneham at 10 a. m. yesterday, and acted on other matters at Cambridge at noon. The Stoneham hearing was relative to county assistance to the town in repairing Main street, so much used by automobilists. After hearing the selectmen and others, the commissioners viewed the street and later, in East Cambridge, voted $1000, or about one-third of the cost of the remainder of the work to be done.

WOMEN WHO SUFFER

from nervousness, hysteria, melancholia, indigestion, bad breath, constipation and its resulting evils, pains in the back and sides, dark circles under the eyes, sleeplessness, a continual feeling of tiredness and exhaustion, and the general functional and constitutional diseases peculiar to their sex, will find relief from their troubles and worries by the use, as directed, of

REJUVENINE

THE FAMED FRENCH REMEDY RECOMMENDED BY PHYSICIANS

Pleasant to take. A scant teaspoonful on the tongue, washed down by cool water, taken regularly after each meal, will work wonders in your health and general appearance.

H. B. E. CHEMICAL COMPANY
57 Ann Street, New York City.
By Mail in Sealed Package, or at Your Druggist, $1.

Send for Instructive Booklet entitled Woman's Health, Beauty and Efficiency; How Acquired and Preserved. It's Free.

Andover Pharmacy, cor. Andover and Concord sts.; Brunelle Pharmacy, 33 East Merrimack st.; F. H. Butler & Co., 391 Middlesex st.; Peter G. Chagaraly, Ph. G., 408 Suffolk st.; Carter & Sherburne Co.; Carleton & Hovey, 236 Merrimack st.; F. J. Campbell, Tower's corner, and Dutton, cor. Fletcher st.; Dows Druggist, cor. Merrimack and Central sts.; Falls & Burkinshaw, 418 Middlesex st.; Frye & Crawford Drug Co., 474 Merrimack st.; Goodale's Drug Store, 217 Central st.; Wm. R. Kiernan, 617 Broadway; Lowell Pharmacy, 632 Merrimack st., Fred O. Lewis, cor. Branch and Smith sts.; City Hall Pharmacy, cor. Maiden Lane and Merrimack st.; A. E. Moors, Ph. G., Gorham, cor. Appleton st., opp. P. O.; Moody's Drug Store, 301 Central st.; Noonan, the Druggist, cor. Bridge and First sts.; John A. Osgood, Ph. G.; Doris O'Brien, 322 Bridge st.; Opera House Pharmacy, 389 Central st.; Peikes, the Druggist, 205 Middlesex st.; Phelan's Pharmacy, 245 Gorham st.; Payette & Caisse, Moody & Aiken sts.; L. T. Steeves, Lincoln st., cor. Chelmsford and Hale sts.; Hubert J. Turcotte, 518 Middlesex st.; Anders Thomasson, opp. Cady st., 557 Central st.; Thomas C. Walker, 405 Middlesex, above depot; Chas. O. Wilson, 224 Gorham st.; Geo. A. Willson & Co., cor. Branch and School sts.; Ray F. Webster, Prescription Druggist, 415 Bridge st.

DROWNING OF 4 BOYS

Discharged School Head Fights for Job

BOSTON, July 11.—Supervisor Richard C. Soule of the Suffolk School for Boys at Rainsford Island, who was discharged after an investigation by the trustees of the institution into the conditions surrounding the drowning of four boys, two a few months ago and two last Monday while trying to escape, began his fight for reinstatement yesterday.

During the afternoon he was in conference with Chairman John O'Hare of the board of trustees, who told him that if he had any grievance he should write a letter to the board and the matter would be taken up at a meeting in about a week.

The record of Soule at the Island during the past two years has been of the best.

Yesterday the Boston police grappled in vain all day in the water for the bodies of Fred McGinley and Arthur Allen, the two 13-year-old lads who were probably drowned while attempting to swim from the island in the swift current to the Quincy shore.

The grief-stricken parents were visited by Supt. John Ryan of the school yesterday. The authorities are sure that the boys were drowned.

THE REMONSTRANCE

Produces a Cartoon Showing Lowell Worker in Parade of July 4th, 1851

The July number of "The Remonstrance"—a journal published by the Massachusetts association opposed to the further extension of suffrage to women—has a very interesting and amusing article, illustrated by the reproduction of an ancient cartoon, which shows that the extreme militant suffragettes of the present time were by no means unknown to Lowell 62 years ago. While it is probable that the artist drew on his imagination and his sense of humor before drawing on paper, it does not take a great stretch of imagination to bring home to us the great sensation which the women who sought emancipation for their sex created when they marched through the streets of Lowell on the 4th of July, 1851. The accompanying article informs us that in spite of unfavorable weather several hundred women took part in the demonstration and that similar demonstrations on a smaller scale were made on the same day at Hartford and elsewhere.

The cartoon bears the following inscription: "Mrs. Turkey, not abated by the failure of her first attempt in Gotham, takes the command of the bloomer brigade and supported by the water artillery, gives battle to public opinion at Lowell on the 4th of July, 1851." The allusions to the "bloomers" and "Turkey" are made because the ladies of the day with advanced ideas had just adopted the costume of the Orient or to translate it into the vulgar vernacular "wore the pants"—as many of them aspire to do today. As the article in the Remonstrance says: "The bloomers of those days were the forerunners of the Pankhursts of today. Arrayed as what was known as 'the costume a la Turque' they sought to get into the limelight and to win notoriety—and they succeeded, as this cartoon shows.

To quote further from the above-mentioned article:

The banners which the cartoonist puts into the hands of the bloomer paraders, and the inscriptions with which the buildings in view are decorated have a curiously modern import. The water-wagon in the left foreground bears the familiar legend "Emancipation." On the building at the left is the sign "Asylum and Nursery for Abandoned Children" and on that at the right the sign "Infantry Barracks & Boarding House." On one banner are the words "No More Ladies and Gentlemen—We All are Men," on a second "No More Housekeeping," on a third, "No More Sewing, Washing and Ironing Done" and on a fourth, only plainly visible at the extreme right, "No More Babies."

Truly there is nothing new under the sun. Who among us would imagine when we read of the great woman-suffrage demonstrations in New York and Washington that in 1851—62 years ago—our grandfathers and grandmothers lined the streets on a 4th of July to see the soldier maids troop by with bloomers and banners, and according to the cartoonist of the day, an embattled water wagon in front, armed with several lines of hose.

Lowell, Friday, July 11, 1913

A. G. POLLARD CO.

THE STORE FOR THRIFTY PEOPLE

Cake Sale Today by the Ladies of the Lawrence Street Primitive Methodist Church

A Special Selling of LADIES' LONG SILK GLOVES

AT A PRONOUNCED SAVING

30 dozen Black and White Silk Gloves, 16 button, over elbow, with double finger tips. Regular price 98c, only ..... 69c a Pair

20 dozen 12 Button Length Silk Gloves, in black and white, double finger tips. Regular price 79c, only ..... 59c a Pair

West Section — ON SALE TODAY — North Aisle

STAMPED GOODS

AT BELOW COST PRICES

Unusual bargains in Summer Needlework. We've several hundred slightly soiled and mussed pieces at half prices and less.

Pillow Covers, were 25c and 50c, at 10c and 25c
Center Pieces were 25c, 50c and 98c, at 10c, 25c and 50c
Scarfs, were 50c, 75c and $1.00, at 25c, 35c and 50c
Doilies, were 5c, 15c, 25c, 50c and 89c, at 3c, 8c, 15c, 25c, 50c
Tray Cloths, regular price 25c, at 19c
Towels, were 15c, 25c and 50c, at 10c, 15c and 35c
Pin Cushions, regular price 25c, at 15c
Waists, were 50c, 75c, 98c and $1.50, at 25c, 35c, 50c and $1.00
Night Gowns, were 75c and $1.50, at 59c and $1.00

Children's Dresses, were 50c, 75c, $1.00 and $1.50, at ..... 25c, 50c, 75c and $1.00
Baby Bibs and Caps, regular price 25c, at 10c Each
Souvenir Pillow Covers, Lowell, regular price 50c, at ..... 35c Each
Handkerchief Bags, regular price 50c and 75c, at 25c
Tie and Pipe Racks, regular price 50c, at.... 25c
Some Embroidery Cotton at.....5c dozen skeins
Some Embroidery Silk at.....10c dozen skeins
Some yarns, at .....5c a skein
Mexican Drawn Work in squares and scarfs, etc., hand embroidered, with cluny lace edges, at 1-3 below regular prices.

East Section — THESE GOODS ARE ON SALE TODAY — Centre Aisle

Pretty Silver Deposit Ware

Sugar and Creamers, in new patterns, the regular $1.00 and $1.25 values only.....50c a Set

Vases and Vinegar Cruets, regular price 75c. at 50c

West Section — Right Aisle

MEN'S UNDERWEAR

AT ONE-THIRD OFF

50 DOZ. SHIRTS, DRAWERS and UNION SUITS

At One-Third Less Than Regular Prices. This lot is made up of salesmen's samples, slightly soiled, all the leading styles for summer wear. Sale prices 15c, 29c, 39c, 69c, 98c

Regular prices 25c, 39c, 50c, $1, $1.50

MEN'S NEGLIGEE SHIRTS

Made in styles for hot weather, high or low band collar, French cuff or wrist band, soft, silky fabrics; the no starch kind....69c, 3 for $2.00

Regular prices $1.00 and $1.50

WASHABLE FOUR-IN-HANDS

50 dozen at half price. Made of fine madras and wash silk, fast colors, all new, light patterns—at just one-half the regular price,

15c, 2 for 25c, and 25c Each

Regular prices 25c and 50c Each

East Section — Left Aisle

TODAY and TOMORROW SPECIALS IN RUG AND DRAPERY DEPT.

Some big values for Summer Campers and Bungalows

1 Lot Window Shades, slightly damaged, in all colors, goods worth 25c to 50c; one price. Only 12 1-2c Each

Rope Portieres, in green or red. Special at 98c Each

36 Inches Wide Fiber Mattings, in all colors, to close out, only ..... 15c a Yard

1 Yard Wide Curtain Muslin, in figured, stripes and dots, only ..... 10c a Yard

Regular 12 1-2c and 15c Grades

East Section — Second Floor

BASEMENT BARGAIN DEPARTMENT

Specials for Today and Tomorrow

DRESS GINGHAMS—Just opened several cases of fine gingham remnants, large assortment of patterns, 10c value on the piece. Special at....5c Yard

PRINTED BATISTE—Fine Printed Batiste, in full pieces, very fine and nice patterns for summer dresses, 10c value, at 5c Yard

SHIRTING PRINT—Remnants of fine shirting print, large variety of neat patterns, for dresses and aprons, 6 1-2c value, at.....3½c Yard

PERCALES—Remnants of very best quality of percales, in remnants, light and dark, large assortment of patterns, 12 1-2c value on the piece at 7c Yard

40 INCH BROWN COTTON—Two bales of Pepperell, 40 inches wide, brown cotton, fine quality for sheets and pillow cases, 10c value, at 6½c Yard

SHEETS — Seamless Bleached Sheets, first quality, 81x90, 75c value, at ..... 50c Each

TURKISH TOWELS—50 dozen heavy Turkish Towels, bleached, good large size, 12 1-2c quality, at ..... 10c Each

MERRIMACK ST. SECTION—BASEMENT

SHIRT WAISTS—50 doz. Ladies' Shirt Waists, made of fine white lawn, nicely trimmed with fine embroidery and laces and embroidered, also a waist made of fine percales and nicely trimmed, 50c to 75c value, at ..... 35c Each

LADIES' WHITE DRESSES—Dresses made of fine white lawn, nicely trimmed with fine lace; $2.00 value, at $1.19 Each

LADIES' $1.00 to $1.50 SHIRT WAISTS at 79c EACH—Just received, a new lot of Ladies' White Shirt Waists, in all new styles and nicely trimmed, $1.00 to $1.50 value, all at 79c Each

MEN'S FURNISHING SECTION BASEMENT

MEN'S $1.00 UNION SUITS AT 69c EACH—Union Suits, made of fine yarn, ecru, short sleeves, garment made to retail at $1, at ..... 69c Each

Semi-Annual

CLEAN-UP SALE OF HIGH CLASS MILLINERY

Balance of our Colored Shapes, former prices $2.00 to $3.50. All this season's best selling shapes 48c

Balance of our Colored Shapes, former prices $3.00 to $4.00. All good colors and desirable shapes. Now 98c

Balance of our Colored Shapes, former prices $5.00 to $6.00. All good colors and hand blocked. Now $1.98

New lot of White French Chip Hats, all mid-season shapes. Value $2.00 ..... 98c

All New White Imported Hemp Braid Hats, new mid-season shapes. Value $2.50 ... $1.48

White Bleached Split Peanut Hats, wide brims. Value $2.00 ..... 98c

White Bleached Split Peanut Hats with White hemp flange. Value $3.00 ..... $1.98

$8.00 Genuine Panama Hats, fine quality $3.98

$10.00 Genuine Panama Hats, very finest quality $4.98

White Breasts, Wings, Fancies, Pansies, Pink Buds, Wreaths, Daisies, at Lowest Prices in the city.

ALL TRIMMED HATS AT LESS THEN COST

THE GOVE CO.

Retailers With Wholesale Prices.

141-145 MERRIMACK STREET — OTHERS STORES: Lawrence and Haverhill.

THE LONGSHOREMEN WIN

Secure Wage Increase and Better Hours

BOSTON, July 11.—Longshoremen employed at every big port on the Atlantic coast secured increased wages and new working agreements this year, according to reports made yesterday at the annual meeting of the Atlantic coast district council of American Federation of Labor Longshoremen's Union. Seven of the principal ports, including New York, St. John, N. B., Halifax, N. S., and Baltimore were officially, among the 100 delegates present. President James E. Tighe of St. John, besides reporting the wage gains, said that the membership had been greatly increased.

FINAL WORK ON CANAL

Panama R. R. Ship Will be First to Go Through

PANAMA, July 11.—A Panama railroad ship will be the first to pass through the canal, according to the latest plans of Col. George W. Goethals. He said today that water would surely be let into the Culebra cut early in October and that immediately afterward dredges would enter it and begin final work.

GOV. BLEASE AT IT AGAIN

Decides to Cooperate With Federal Officials

WASHINGTON, July 11.—Relations between the war department and the militia of South Carolina broken off recently because Gov. Blease refused to comply with the federal regulations, were resumed yesterday when Secretary Garrison received a telegram from the governor announcing his intention to co-operate with the federal authorities in every way. Secretary Garrison immediately telegraphed Gov. Blease that he had issued orders for the continuance of federal aid to the militia of South Carolina and also had revoked a former order which would have prevented the attendance of regular army officers for the coming state encampment.

CHARITIES CONFERENCE

Elected Officers at Last Night's Meeting

SEATTLE, Wash., July 11.—The national conference of charities and corrections elected these officers last night: President, Graham Taylor, Chicago; first vice president, Dr. A. J. McKelway, Atlanta, Ga., second vice president, Mrs. John M. Glenn, New York; secretary, William T. Ross, Columbia, Mo. The executive committees includes Mrs. M. P. Falconer, Darling, Pa. J. A. Reichman, Memphis, Tenn., Joseph P. Byers, Trenton, N. J. O. White, Cincinnati and Mrs. Maude E. Miner, New York.

No. 34 THE LOWELL SUN July 11

LIBRARY CONTEST COUPON

GOOD FOR TWO VOTES

This coupon is good for two votes when properly filled out and deposited in any contest store ballot box.

NAME OF CONTESTANT

NAME OF VOTER

Six consecutive coupons will be exchanged for a certificate good for fifty extra votes at any contest store.

This coupon is void ten days after date.

PRES. WILSON GOT LOST IN THE WOODS OF NEW HAMPSHIRE

PRESIDENT WILSON AT Summer White House KEEPING TABS ON WASHINGTON PHOTO ©1913 BY AMERICAN PRESS ASSOCIATION

CORNISH, N. H., July 11.—President Wilson got lost in the New Hampshire woods late yesterday, finally reaching home at 8 o'clock, an hour late for dinner, after the longest automobile ride of his visit here.

The president started out shortly before 4 o'clock with Mrs. Wilson, Miss Eleanor Wilson, Miss Helen Woodrow Bones and Dr. Cary T. Grayson.

They motored south along the Connecticut river for many miles toward Springfield, N. H., and intended to make a wide circuit homeward, but got tangled up in the routes and were overtaken by darkness.

Their progress was necessarily slow because the rain soaked roads ran up and down hill, frequently along steep embankments, where the chauffeur picked his way cautiously to avoid skidding. The president passed through a number of small towns, where he was often recognized and greeted, but made no stops except to inquire here and there as to the route home. Covered with mud, the big White House machine made the journey without mishap.

STRIKE AT BROCKTON

100 Employes in Tack Factory Quit Work

BROCKTON, July 11.—National and state officials of the I. W. W. organization are in this city and plan a determined warfare to secure better wages and shorter hours for the employes of the Croft Tack Manufacturing company.

One hundred employes, practically all in the factory, quit work yesterday morning after they had sent to the management their demands. They are getting $2 for a 10-hour work day. They want the establishment of a nine-hour work day and a wage increase to $2.25. This the management refused to grant.

The men placed pickets about the works. One of the pickets was arrested charged with loitering. No strike-breakers have been secured to take the places of the men out.

BUILD NEW BATTLESHIP

Work on the U.S. Dreadnought Begins

WASHINGTON, July 11.—With the signing of the contract for the construction of the new battleship known to the navy department officially as number 39, work on the latest dreadnaught in the United States navy will begin at once. Secretary Daniels has appended his signature to the plans for the vessel which is to be a sister ship to the Dreadnaught Pennsylvania, now building and for which provision was made by congress last year. The limit of cost, exclusive of armor and armament will be $7,450,000.

ARE HELD WITHOUT BAIL

Gen. Asbert and Arias Indicted for Homicide

HAVANA, July 11.—The supreme court last night found indictments against Gen. Asbert, governor of Havana province, and Representative Arias, on the charge of homicide, assault with firearms and resistance to authority. The indicted men, who are held responsible for the killing of General Armando Riva, chief of the Cuban national police, were not given the option of bail.

Senator Vidal Morales was indicted on the charge of assault and resistance and was allowed to remain at liberty provisionally.

CAPTAIN G. E. WORTHEN

Delivered an Address to A.O.U.W. Lodge

An interesting address which was in substance, a contrast between the historic battle of Gettysburg and the 50th anniversary of it celebrated a short time ago, was delivered before the members of Lowell lodge, A. O. U. W. last evening by George E. Worthen, a veteran of the 12th New Hampshire infantry during the Civil war. Mr. Worthen was in the hottest of the fight, having been with his regiment in the central portion of the Northern army opposing Pickett's division in the latter's famous charge.

The story told by Capt. Worthen of the battle and of the grand reunion of veterans at Gettysburg fifty years later was of deep interest. Of the fight he had a wealth of incidents which he related and his descriptions of the various phases of the terrible conflict were most realistic. Speaking of the reunion, he told of meeting those with whom he had fought and against whom he had fought in the struggle. The meeting of the men in blue and the men in gray was a remarkable sight, he said, and the heartiest of greetings were extended on both sides.

The story of Mr. Worthen was highly appreciated by all who were fortunate enough to be present and hear it.

EDUCATION ASSOCIATION

Closing Session of 51st Annual Convention

SALT LAKE CITY, July 11.—The closing session of the 51st annual convention of the National Education association opened this morning in eight sectional meetings. The meetings throughout the week have been well attended and many interesting addresses have been delivered. P. H. Claxton, United States commissioner of education has been in attendance at the various departmental meetings and will close the convention tonight with an address on the national bureau of education.

If you want help at home or in your business, try The Sun "Want" column.

There's Energy

and Summer Comfort

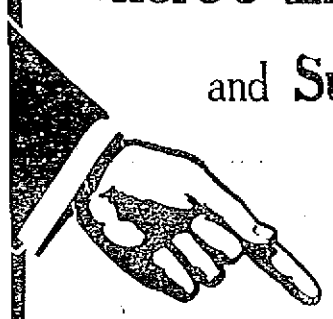

in this simple breakfast:

It satisfies the appetite and is easily digested.

A little fresh Fruit;

Grape-Nuts

and cream;

One or two soft-boiled Eggs;
Some crisp, buttered Toast;
And a cup of Instant Postum.

If digestion rebels at the customary meal, try the "Grape-Nuts Breakfast."

The result can be observed, and shows plainly

"There's a Reason"

FOR

Grape-Nuts

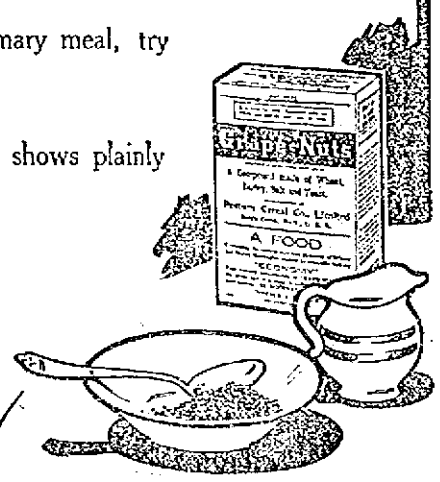

VACATION SHOE SALE

Every Shoe in Stock Cut Down Lower in Price

No excuse now to wear old shoes when we sell fine shoes in great variety and latest styles at a fraction of real value. We have had big sales of shoes, but are still overstocked. Our factories are now making fall shoes and we have orders to clean out all summer shoes and do it quick, and we have

CUT THE PRICES DEEP

Just See How Deep

MEN'S AND WOMEN'S $5.00 SHOES
New rubber soles. Fine tan calf uppers. Sale price..... $2.47

MEN'S $3.00 VALUE OXFORDS
Sale price $1.47

MEN'S TAN ARMY SHOES
Cut..... $3.75 to $2.47

MEN'S CHESTERFIELD BLUCHERS
Calf skin uppers. Heavy soles. $4.50 value. Reduced to.... $2.97

MEN'S RECTOR SHOES, $4.00 VALUE
Sale price..... $2.47

WOMEN'S PUMPS AND OXFORDS
$2.50 and $3 value. Sale price..... 97c to $1.97

THIS SPECIAL SALE JULY 11th and 12th

WALDORF
Highest class of Waldorf workmanship in this oxford. It is made to retail at the best stores for $3 and $2.50. Lace and button. For women and grown girls. This sale
97c

HIGH BUTTON BOOT
Just what everybody is crazy for. A positive $3.50 value. Sale price
2.47

THIS UP-TO-DATE SHOE
Must be seen to be appreciated. It carries all the best style and is worth $3.00 and $4.00. Prices while this fine stock lasts will be
1.97 and 2.47

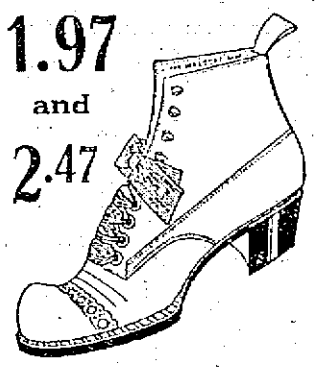

GUN METAL PUMPS
From the Waldorf's fine stock. Latest fad leathers. Made to sell for $3.00. Sale price

1.97

SPECIAL
MEN'S FINE WALDORF OXFORD

1.47

FAMOUS
RECTOR OXFORD
Rubber Sole. $5.00 Value. For this sale
2.47

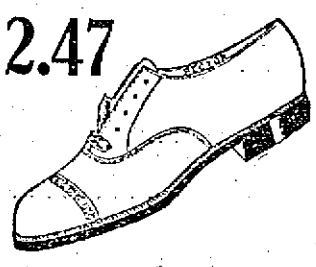

Waldorf Shoe Store
142 CENTRAL STREET

MURDERED BY GANGSTERS

"Moses the Strong Man" Was Killed

NEW YORK, July 11.—Four gangsters intercepted Morris Reich, known to the police as "Moses, the strong man," on a crowded East Side corner late yesterday and two knife thrusts and revolver wounds in chest and back ended his career on the spot. A gang fued is believed to be the caused of the murder. After the shooting the assailants separated and fled. David Wolk and Jack Willis, the latter a 16-year-old boy, were later arrested, charged with being members of the gang which participated in the murder.

Another gangster, Henry McCabe, said to be a leader of the so-called Gopher gang, was shot and killed on Staten Island by a special policeman, Thomas Bannan. The latter wh ois being held on a charge of manslaughter, claims that he was attacked by McCabe and two other members of the gang and shot in self-defense.

℞ TO KEEP YOUTH ℞

and beauty—to prevent wrinkles and "crow's feet" and deep black circles under the eyes—nothing is as good as

Dr. Pierce's FAVORITE PRESCRIPTION

Give it a fair trial for banishing those distressing pains or drains on one's vitality. This prescription of Dr. Pierce's regulates all the womanly functions. It eradicates and destroys "Female Complaints" and weaknesses that make women miserable and old before their time. Every girl needs it before womanhood. Every mother needs it. It is an invigorating tonic for the female system. All medicine dealers have sold it with satisfaction, to customers for the past 40 years. It is now obtainable in liquid or tablet form at drug stores—or send 50 one-cent stamps for trial box, to R. V. Pierce, Buffalo.

DR. PIERCE'S PLEASANT PELLETS
regulate and invigorate stomach, liver and bowels. Sugar coated, tiny granules, easy to take as candy.

THE SUN CLASSIFIED ADVERTISEMENTS

TO LET

AIRY TENEMENT 6 ROOMS TO let; gas, in good repair, rent $9. Apply 37 Smith st. Tel. 3919-M.

FLAT OF FIVE ROOMS TO LET AT 11 Somerset st. Inquire on premises.

MODERN TENEMENT OF SIX rooms, pantry and bath, to let; set tubs, coal shed, ash pit, piazza on the same flight, at 712 Gorham st.

HANDSOME 8-ROOM COTTAGE TO let or for sale at Hampton beach, facing ocean, situated near Boar's Head; completely furnished. Apply to or address J. Levi, Hampton beach, N. H.

TENEMENTS OF FOUR ROOMS newly painted and papered, to let; $2.25 and $2.50 a week; near depot and mills. Inquire at A. Stein's, 308 Middlesex st.

FURNISHED ROOMS AND ROOMS for light housekeeping, to let; $1 week and upwards. 179 Middlesex st.

TENEMENT OF 7 ROOMS TO LET at 64 Chestnut st. Rent $9. Inquire Flynn's Market, Gorham st.

LOWER FLAT TO LET; NEW house, 69 Agawam st.; 6 rooms, bath, pantry, set tubs, hot water, window shades, all hardwood floors. Apply 94 Andrews st.

DESK ROOM TO LET IN THE NEW Sun building, with telephone and stenographer, rent $6 to $8 a month. If you are interested call at the office of the building manager, room 901.

6-ROOM FLAT TO LET, 151 B ST. Steam heat, open plumbing, set tubs; all modern improvements. Inquire 149 B st.

TWO LARGE FRONT FURNISHED rooms to let at Hamilton Chambers, 19 Hurd st.

ROOM SUITABLE FOR BARBER shop or business office, to let, on second floor of the Harrington building, 62 Central st.

CHEAP RENT—SIX NEW FLATS, 55 Elm st., $6 month, large 5-room flat; 93 Prospect st., $8 month; flats on Cushing st., $1.25 a week; four big flats at 145 Elm st., 5 rooms each; all new. Jos. Flynn, 71 Chapel st.

TO RENT

Desirable Offices in Traders Bank Building, 38-40 Middlesex Street.

LOST AND FOUND

SMALL WALLET WITH SUM OF money lost. Return to 40 Middlesex st., room 32. Reward.

BAR PIN ABOUT TWO INCHES long, with green enamel leaves and four baroque pearls, lost. Reward if returned to 736 Andover st.

ENVELOPE CONTAINING SUM OF money lost between 1012 Central st. and Manhattan Market, on Gorham st. Reward if returned to 1012 Central st.

POCKETBOOK LOST CONTAINING sum of money, Monday morning, between Livingston's coal yards and Marshall st., East Chelmsford. Return to 1 Marshall ave., East Chelmsford. Reward.

TO LET

PRACTICALLY NEW TENEMENT to let; all modern improvements, at 11 West Ninth st. Apply 16 Elmwood ave.

FIVE ROOM TENEMENT TO LET, cor. Agawam and Griffin sts. Apply at Hogan's Market.

TWO 5-ROOM TENEMENTS TO LET on South st. Inquire at F. Breen's, 102 South st., or tel. 3620.

NICE TENEMENT OF SIX ROOMS to let, with bath, pantry and set tubs, open plumbing, cement cellar and large yard. Inquire 125 White st., or tel. 3305-W.

PLEASANT 5-ROOM TENEMENT TO let; pantry and shed; good condition; rent $10. 416 School st., near Middlesex st.

HOUSE AND BARN TO LET, WITH 1, 2 or 3 acres of land. Apply Conners Bros. Co., 157 Plain st.

TENEMENT TO LET ON LANE ST.; hot and cold water and bath, $3 week. Apply 87 Lane st.

COTTAGE HOUSE OF EIGHT ROOMS to let, bath, hot and cold water, set tubs, steam heat, coal and gas ranges connected; rent reasonable. 252 South st.

VERY LARGE PLEASANT FURnished room to rent, modern conveniences, suitable for married couple. Apply to Mrs. Ward, 207 Appleton st.

7-ROOM TENEMENT TO LET; bath, set tubs, hot water. Inquire 228 Riverside st., near Textile school.

THREE AND FOUR ROOM TENEments to let; rent reasonable. Apply to John J. Cole, 33 North st.

FLAT OF FIVE ROOMS, BATH, pantry, hardwood floors, set tubs, gas and electric light and all other modern improvements, to let, at 177 Stackpole st., near Alder st. Inquire Geo. Fairburn, 354 High st. Tel. 3563.

STORE TO LET; CENTRALLY LOcated; 140 ft. deep and 20 ft. wide; suitable for garage, laundry or shoe repairing; rent reasonable; 512 Central st. Inquire 795 Bridge st., or 15 Salem st.

MODERN FLATS TO LET; LOW rent; Davis sq. Inquire F. W. Farrows, 646 Gorham st.

TWO FURNISHED ROOMS FOR light housekeeping, fitted with gas stove, to let, at 19 Hurd st.

TENEMENT OF FOUR ROOMS TO let, in Pawtucketville, near bridge. Inquire 89 Varnum ave.

PLEASANT TENEMENT OF SIX rooms, to let, in Pawtucketville, with bath, gas and open plumbing. Served by two car line. Inquire 89 Varnum ave.

FIRST CLASS BOARD AND ROOMS to let; steam heat; most desirable residential district in the city; one minute's walk from Westford st. car line. Inquire Mrs. Nettie Saunders, 68 Gates st. Tel. 2655.

Taylor Roofing Co., Inc.

Use galvanized iron cut nails for shingling, size 4 penny; they do the best work. Gravel roofing done promptly and well.

TEL. 969, 140 HUMPHREY ST.

SPECIAL NOTICES

IF THE PEOPLE OF NEW ENGland who bought Long Island real estate from F. O. Woodruff and E. R. Jackson will write me they may learn something to their advantage. Geo. O. Ferguson, 622 W. 114th st., New York City.

EXPERIENCED TEACHER WILL give private lessons in mathematics and all branches of the English language. Special instruction to backward pupils during vacation. Miss K. E. Cavanaugh, 129 Llewellyn st.

M. J. HENRY, 258 MERRIMACK ST., room 1. Buttons made to order. Accordeon and side plaiting to order. Pinking to order. Button holes made to order on latest style button hole machine. Good work. Prompt service. Reasonable prices.

PIANOS AND ORGANS TUNED AND repaired. Tuning $1. J. Kershaw, 190 Cumberland road. Tel. 644-J.

BENTS NO. 1 KILLS LICE ON children. Excellent for browntail moth itching; ivy poison, hives, mange, salt rheum, falling hair. 25 cents at Falls & Burkinshaw's.

LIMBURG CO., CHIMNEY EXPERTS —Chimneys swept and repaired. Residence 1128 Bridge st. Tel. 945-W.

THE SUN IN BOSTON—THE SUN IS on sale every day at both news stands of the Union station in Boston. Don't forget this when taking your train for Lowell.

FOR SALE

STANDING GRASS FOR SALE AT Tyngsboro. Inquire at E. M. Burke's, 20 Palmer st. Tel. 1703.

SCOTT'S STRAIN SINGLE COMB white leghorns and single comb black minorca hens for sale. Eggs half price, 50c setting. Robert Scott, 99 Epping st., Wigginville.

SECOND HAND BOILER FOR SALE; 400 ft. radiation. Apply 101 Butterfield st. M. F. Smith.

YOUNG SCOTCH COLLIE PUPPY for sale. Inquire at 44 Hale st.

BOARDING AND LODGING HOUSE for sale; 30 rooms, newly furnished, steam heat and baths; rent low for location and size. Apply on premises, 12 Hurd st.

Bright, Sears & Co.

WYMAN'S EXCHANGE

Bankers and Brokers

SECOND FLOOR

WE WILL PAPER YOUR ROOMS FOR $2.00

And furnish the wall paper. Dealer in wall papers at very lowest prices, also paperhanging, whitewashing and painting. Estimates given on large or small jobs. All work guaranteed.

MAX GOLDSTEIN

155 Chelmsford Street. Tel. 3697

If you want help at home or in your business, try The Sun "Want" column.

REAL ESTATE FOR SALE

7-ROOM COTTAGE ON DALTON ST., in West Centralville, for sale, with all modern improvements, in best of repair; small amount down and remainder as rent. Inquire at 77 Beech st.

NICE FOUR TENEMENT BLOCK ON Beech st. for sale; 2 tenement house on Fremont st.; 4 tenement block in Navy yard; number of two tenement houses and cottages in all parts of city. Inquire of John McMenamin, 212 Merrimack st.

FOR SALE NEAR LOWELL

10 acre field, good land, lot of grafted fruit, cellar built and water piped to cellar. Above is on main road 1 minute's walk to beautiful pond where fish abound and fine shore for boating and bathing. A bargain on easy terms. Village residence, 5 cent fare to Lowell; nearly new house, 8 rooms, large shade trees, land for garden and poultry, very desirable. $2100. For lowest prices and easiest terms on all kinds of property and insurance, see W. E. Hodge, 9 Central st.

FOR SALE

In Tewksbury. 15 acres of land. Price $350. Near First st., 6-room house, hennery, 12,000 ft. of land. Price $950. On Hildreth st., nice place cheap. In Chelmsford, 50 acre farm, good building, lots of fruit, 6 cows, horse, 100 hens, all farming tools. Price $3700. G. I. Hubbard, 73 First st.

WANTED

YOUNG MAN WORKING IN LOWell, wants board and room (breakfast and supper) at farm house, where he can get good wholesome food. Must be near car line to Lowell. Address C. D. B., P. O. Box 716.

ANYONE HAVING A TOKOLOGY they would like to dispose of please write to M. D., Sun Office.

THREE SPRING WAGON WITH top, wanted; capacity 2500 lbs. Must be as good as new. Address Q 75, Sun Office, or telephone 4001.

W. A. LEW

Steam dyeing and cleaning of ladies' and gents' wearing apparel. 30 years in the business.

49 JOHN STREET.

THE SUN

IS ON SALE

AT BOTH NEWS STANDS

IN THE UNION STATION

BOSTON

MONEY TO LOAN

CREDIT TO ALL

LOANS

Made on short notice without publicity.

We give you the money so cheap that you can't afford to owe anyone else and at charges that honest people can afford to pay. New Methods.

Borrow $10.00 Pay back $11.50
Borrow $15.00 Pay back $16.50
Borrow $20.00 Pay back $22.00
Borrow $25.00 Pay back $27.50
Borrow $30.00 Pay back $33.00
Borrow $40.00 Pay back $44.00
Borrow $50.00 Pay back $55.00

In monthly or weekly payments. Legal rates of interest. Credit once established with us is as good as a bank account in time of need. Our rates and plans have proved to be the best because our customers are glad to come again.

MERRIMACK LOAN COMPANY

Room 3, 81 Merrimack street, 17 John street. Hours: 8 a. m. to 6 p. m. Monday and Saturdays until 9 p. m. Tel. connection. License No. 61.

MISCELLANEOUS

YOUR MONEY BACK IF GREEN'S Ointment fails to cure rheumatism. Sold at Goodale's, Lowell Pharmacy and Davis Square drug stores.

IF YOU WANT TO BUY A HORSE of any kind, or hire one, go to rear 822 Middlesex st. Tel. 2605.

ROOMS PAPERED, $1.75 UPWARDS; rooms painted, $1.25; whitewashing, 20c and 35c a ceiling, all including stock. J. J. Hayden & Sons, 1006 Central st.

CHRONIC DISEASES

SUCCESSFULLY TREATED BY THE MAGRAW METHOD

Many of the most obstinate cases of constipation, piles, rheumatism, neuritis, persistent headache, dyspepsia, kidney, liver, nervous and female diseases yield to my method of treatment. F. A. Magraw, Doctor of Mechano-Therapy, 97 Central street, room 11. Sundays and Thursdays only, 3 to 4, 5.30 to 7 p. m. Consultation and advice free. Telephone 673.

If you want help at home or in your business, try The Sun "Want" column.

HELP WANTED

MAN WANTED IN SMALL GAS works. Steady and reliable water gas maker; good pay and steady work. Apply by letter to N 59, Sun Office.

EXPERIENCED FOXING STITCHER wanted; steady position for right party. Apply Robinson & Hazelton Shoe Co., Rockingham st.

GIRL WANTED TO WORK IN store. Apply 423 Central st.

EDGE TRIMMERS WANTED. APply at W. J. Barry Shoe Co., 50 Stackpole st.

MAIL ORDER BUSINESS IN ITS infancy. Ask us about Desk B plan and the big seller 200% profit, plan and particulars free. The Knox Supply Co., Rockland, Me.

BOY WANTED TO LEARN DRUG business. Address C 64, Sun Office.

FIVE JACK SPINNERS WANTED. Apply to Employers' association, 41 Martin Bldg., Utica, N. Y.

SALESMEN WANTED—EARN $150 monthly. Expenses. Exclusively or side line. Highly advertised goods. Woodfern Cigar Co., New York, N. Y.

SALESMEN WANTED CAPABLE OF selling to merchants and manufacturers; also one to call on doctors and dentists. Splendid opportunity for right men. Apply Mr. Chick, 55 Donovan building.

MEN WANTED ON ACCOUNT OF new law competent men wanted for motormen and conductors. Labor trouble existing. Apply to 153 Milk st., Boston. Boston Elevated Railway Co., by M. C. Brush, 2nd vice president.

CLERK WANTED, OF 2 OR 3 YEARS' experience in drug business; good pay to the right man. Write Goodale's drug store.

EXPERIENCED LINING MAKER, folder, back stayer and all round stitchers wanted on Men's Goodyear shoes. Stover & Bean, Hood Bldg.

GIRL WANTED TO WORK IN bakery. Apply 182 Middlesex st.

SPINDLE SETTER WANTED FOR large cotton mill $15 week. Also second hands for carding and spinning, card grinders, slasher tenders and loom fixers. Charles P. Raymond, 294 Washington st., Boston.

RAILWAY MAIL CLERKS WANTED. $75 month to commence. Write immediately. Franklin Institute, Dept. 159 E, Rochester, N. Y.

YOUNG LADY WANTED FOR OFfice. Must be experienced in bookkeeping and typewriting, with references. Apply to Mr. Wilson, manager, United Wall Paper stores of America, located in Nelson Dept. store.

WANTED

Knitters, Welters, Skein Winders and Fixers on Banner Machines. Apply Middlesex Co., Warren St.

Storage For Furniture

Separate rooms 1 month for regular $2 two-horse load. The dryest and cleanest place for storage in Lowell. Telephone connection. O. F. Prentiss, 355 Bridge st.

LEGAL NOTICES

COMMONWEALTH OF MASSACHUSETTS. Middlesex, ss. Probate Court. To the heirs-at-law, next of kin, creditors, and all other persons interested in the estate of Elizabeth Cunningham, late of Nashua, in the State of New Hampshire, deceased, intestate, leaving estate in said County of Middlesex.

Whereas a petition has been presented to said Court to grant a letter of administration on the estate of said deceased to James T. Cunningham, of said Nashua, without giving a surety on his bond.

You are hereby cited to appear at a Probate Court, to be held at Cambridge, in said County of Middlesex, on the twenty-second day of July, A. D. 1913, at nine o'clock in the forenoon, to show cause if any you have, why the same should not be granted.

And the petitioner is hereby directed to give public notice thereof, by publishing this citation once in each week, for three successive weeks, in The Lowell Sun, a newspaper published in Lowell, the last publication to be one day, at least, before said Court.

Witness, Charles J. McIntire, Esquire, First Judge of said Court, this tenth day of July, in the year one thousand nine hundred and thirteen.

W. E. ROGERS, Register.

SUMMER RESORTS

TWO CAMPS FOR SALE, ALL FURnished; one acre of land, large pine trees, near Belle Grove; $300.50, or will sell separate on easy terms. 1009 Central st., Lowell.

COTTAGE TO LET AT SALISBURY beach, six rooms, five beds, gas, water, near centre. If you wish for reply send stamp. H. Byron, 116 Park st., Lawrence, Mass. Second flight.

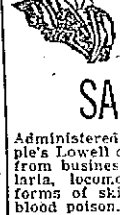

PROF. EHRLICH'S "606" SALVARSAN

Administered in the veins at Dr. Temple's Lowell office. NO LOSS OF TIME from business. NO PAIN. Lues, malaria, locomotor ataxia and various forms of skin disease arising from blood poison.

This solves the problem of the centuries and rids the world of the WORST SCOURGE that the human race has known. RESULTS IMMEDIATE. Wasserman blood tests made. Also treats cancers, tumors, all acute and chronic blood and nervous diseases of men and women, hydrocele, varicocele, stricture, prostatic diseases, piles, fistula, fissures, ulcers, and rectal diseases, WITHOUT THE USE OF THE KNIFE. Diseases of the eye, ear, nose, throat, skin, stomach, liver, kidneys, bladder, bowels, and rectum, epilepsy, and all nervous diseases.

Terms always made to suit the convenience of anyone applying for treatment, and very reasonable charges. Do not treat elsewhere until you have investigated methods and terms. Lowell office, 97 Central street, Mansur block, Wednesdays, 2 to 4, 7 to 8. Sundays, 10 to 12.

Consultation, Examination, Advice FREE

HENDERSON PITCHES STEADY GAME

Holds Whalers to 7 Hits While Locals Get to Collins—Lowell Won, 5 to 2

With Henderson in the box Lowell polled out a win over New Bedford yesterday by the score of 5 to 2, driving in all their runs in their last three appearances with the stick. Collins was very effective up to the sixth but in this inning Lowell went at him for four singles which netted two runs, tying the score. In the next inning one more was gathered in from a single, a sacrifice and Clemens safety to enter. Lowell sewed up the game in the eighth by sending two more runs across on two singles, a double, a sacrifice and a dead hit batter.

New Bedford scored her brace of tallies in the second and fifth innings. Both were earned runs and came as the result of consecutive hitting. In the second Henderson hit Kilhullen. Collins laid down a beautiful bunt and Kilhullen went to second. Sweatt rapped a single to left and the New Bedford catcher came home. New Bedford's other run came as the result of a single and a triple.

Henderson pitched good ball, the visitors collecting but seven hits from his offerings. Lowell batted out eleven safeties and deserved the game. Collins' two wild pitches came at times when a man was on the paths and each one meant a base for the locals.

The batting of Miller, Dee and Clemens were features Magee made one of the greatest catches ever seen at Spaulding park when he gathered in Cargo's fly which was down to his shoe strings and then threw out Sweatt at second in the eighth.

The score:

LOWELL

	ab	r	bh	po	a	e
Clemens, cf	4	1	2	1	1	0
Cawley, 3b	4	0	0	1	1	0
DeGroff, rf	3	2	2	0	0	0
Magee, lf	3	0	1	2	1	0
Halstein, 1b	3	1	1	10	1	0
Miller, 2b	4	0	3	6	4	0
Daly, c	4	0	1	7	2	0
Dee, ss	4	1	2	0	2	1
Henderson, p	1	0	0	0	4	0

NEW BEDFORD

	ab	r	bh	po	a	e
Sweatt, cf	4	0	1	3	0	0
Spires, 3b	3	0	1	2	2	0
Cargo, ss	3	0	0	2	2	0
Griffith, rf	4	0	2	2	1	0
Crowley, 2b	4	1	1	5	1	0
Kennedy, lf	4	0	1	3	0	0
Kane, 1b	4	0	1	8	1	1
Kilhullen, c	2	1	0	1	3	0
Collins, p	2	0	0	0	2	0
Totals	30	2	7	24	12	1

Lowell	0	0	0	0	2	1	2	0	0	—5
New Bedford	0	1	0	0	1	0	0	0	0	—2

Two base hits: Sweatt, Dee. Three base hit: Kane. Sacrifice hits: Collins, Henderson, Spires, Magee. Double plays: Cargo and Kane; Miller and Halstein; Magee and Miller. Bases on balls: By Collins 2. Struck out: By Henderson 7; by Collins 1. Wild pitch: Collins 2. Hit by pitched ball: Cargo, Kilhullen, Halstein. First base on errors: By Lowell 2; by New Bedford 1. Left on bases: By Lowell 6; by New Bedford 5. Time: 1.24. Umpire: White.

SPAULDING PARK

BASE BALL

Tomorrow at 3 O'Clock

PORTLAND vs. LOWELL

7-20-4

J. R. G. SULLIVAN'S

10c CIGAR

By far the largest selling brand of 10c cigars in the world. Factory, Manchester, N. H.

7-20-4 output now 800,000 weekly.

TICKER SERVICE

— AT —

DUFFY'S

MARKET STREET

RACES AT CLEVELAND

Dago F. is Favorite in the Tavern Stake

CLEVELAND, July 11.—As winner of the fastest preliminaries of the $5000 Tavern stake, Dago F. naturally is the favorite in the finals of that event, which is the feature race of today's program. Eulabel and Amy were the winners of the other two divisions with Dan Patch, Castle Dome and Princess Louise second in each event.

The championship trotting sweepstakes in which the speediest trotters of the big ring are entered is the other big event of the closing day's races. Anvil and Dudie Archdale, E. F. Geers' Memphis, Grace, Beau Ideal, Stock Farm, West Park, O., Kingbrook, W. H. McCarthy, Terre Haute, Ind.; and Ross D., J. H. Richford, Peoria, Ill., are the entries for the trotting feature of the meeting.

JOSEPH LOVERING OUT OF JAIL

After Spending Fortune is Again Arrested—Canvassed for Magazines and Kept Money

NEW YORK, July 11.—Joseph Lovering, member of the prominent Lovering family of Boston, grandson of the late Prof. Joseph Lovering of Harvard university, and said to be a cousin by marriage of ex-Mayor Seth Low, stood in the Brooklyn court of special sessions yesterday, a confessed thief.

In the court room sat a young woman of twenty-eight or thirty, who was pointed out as the prisoner's wife. Lovering was pale and haggard, having just completed a five months' term on Blackwell's Island for larceny.

Only thirty-one years old, Lovering looks the man of refinement and education. At twenty-one he inherited a fortune from his father, but high living and dissipation got his every cent.

Forced to work, he obtained a humble position, worked himself up to a better one and married a rich Boston woman, according to Probation Officer Rooney of Brooklyn special sessions. Mrs. Lovering, Rooney says, is a relative of ex-Mayor Low.

The Game He Worked

Lovering, Rooney says, first fell foul of the police in Boston six years ago, when he was arrested on a charge of false entry. He was put on parole, but broke it, and since then he has been a stranger to his native city.

A number of the larger magazines two years ago began receiving complaints from all parts of the east of a fictitious agent who had accepted money for subscriptions for the periodicals and never filled the orders.

Investigation by detectives showed that the swindler had operated in practically every state in the east. He was provided with subscription blanks from all the magazines, having obtained them by having himself appointed an agent under assumed names.

Lovering, calling himself Robert W. Edeson, was arrested in January on complaint of a White Plains woman to whom he had sold a bogus subscription. Until his arrest and sentence to Blackwell's Island, Lovering's wife had every confidence in him. She believed he was a travelling salesman for a wholesale jewelry house.

Expected to Go Free

Following his conviction, Mrs. Marie Woolcott of No. 951 East Fifth street, Flatbush, and Mrs. Martha Teeder of No. 4123 Eighteenth street, Brooklyn, complained that they had paid for magazines that had not been delivered to them. Both had receipts signed, "Robert W. Edeson."

Lovering had confidently expected to go free after serving his five months' sentence, but at the prison door he was served with the two additional warrants.

In court yesterday Mrs. Woolcott and Mrs. Teeder confronted Lovering. He broke down before them and confessed to both charges.

During the hearing Mrs. Lovering sat quietly in court. She refused to make any statement and appeared crushed with grief.

Assistant District Attorney Cooper, who prosecuted Lovering, said that Seth Low had written Charles C. Schwer, general manager of the agents for the Cosmopolitan Magazine, and asked him, if possible, to use his influence in obtaining a suspended sentence for Lovering.

DIAMOND DAZZLES

The double-header with the Duffyites should attract a goodly crowd out to Spaulding park tomorrow. Portland has been a hoodoo for the locals so far this season, but it is about time that Manager Gray's boys got to astute Hughy's team. Let's root for both games!

Cawley hit the ball hard, but seemed to drive it just where the fielders were. His liner to left in the sixth, which Kennedy ran back and made a great catch of would have been good for a homer if it had been 10 feet to the right of the outfielder.

Sweatt is some fielder and can hit the ball a mile. He is acting as field captain for "Jawn" and keeps the men on their toes all the time. Sweatt is the most valuable man that Manager O'Brien has on his roster.

One would never guess that Griffiths was a pitcher by vocation to judge by the way he handles himself in rightfield. This player can also bat, his contribution yesterday being two daisy singles. Luyster and Griffiths are the only two pitchers in the league who have made good at another position.

Kilhullen has caught well while here the last two days. He tries for everything in sight and is right there when a peg to second is necessary. If you don't believe me ask Miller of Clemens.

Halstein was right there with a hit when the bases were choked in the sixth. Jack clouted the first ball served up to him by Collins and the horsehide sailed into deep centrefield. Clemens and DeGroff both scored on this hit.

Henderson stands right up to the plate when he takes his turn with the stick and if they ever put it over for him he'll function, even if he is a pitcher. Collins knew this fact yesterday and O'Brien yelled from the bench not to groove it.

The New Bedford players seemed to have some grouch against Umpire White. Whenever he went near the bench remarks were made drogatory to his baseball judgment and at one stage he requested Crowley to shut up or get off the field. The same conditions existed the day before and a pair of bats sailed into the diamond when the "ump" made a decision which did not meet with the approval of Manager O'Brien's men. There are very few men who would stand for this, but Decision-Maker White simply smiled at the peevish members. If Mike O'Brien had been here there would have been a great assortment of Bowery lingo flying around loose before the affair was settled.

If you want help at home or in your business, try The Sun "Want" column.

BASEBALL RESULTS

New England League

At Lowell: Lowell 5, New Bedford 2. Other games postponed, rain.

American League

At St. Louis: Boston 6, St. Louis 2.
At Chicago: New York 2, Chicago 1.
At Cleveland: Cleveland 4, Philadelphia 1.
At Detroit: Detroit 4, Washington 2.

National League

At Boston: Boston 3, St. Louis 1.
At New York: Chicago 3, New York 2.
At Brooklyn: Cincinnati 10, Brooklyn 5.
At Philadelphia: Pittsburgh 3, Philadelphia 2.

LEAGUE STANDINGS

New England League

	Won	Lost	P. C.
Lawrence	37	20	64.9
Worcester	32	25	56.1
Portland	32	26	55.2
Lowell	33	27	55.0
Lynn	29	29	50.0
Brockton	24	32	42.9
Fall River	22	35	38.6
New Bedford	21	37	36.2

American League

	Won	Lost	P. C.
Philadelphia	55	20	73.3
Cleveland	49	30	62.0
Washington	43	36	54.4
Chicago	43	37	53.8
Boston	38	36	51.3
Detroit	32	51	38.6
St. Louis	23	52	35.1
New York	22	52	29.7

National League

	Won	Lost	P. C.
New York	49	24	67.1
Philadelphia	41	29	58.6
Chicago	41	36	53.2
Pittsburgh	37	38	49.3
Brooklyn	35	36	49.3
Boston	33	41	44.6
St. Louis	31	45	40.8
Cincinnati	30	48	38.5

GAMES TOMORROW

New England League

Portland at Lowell.
Lawrence at Worcester.
Lynn at Brockton.
Fall River at New Bedford.

American League

Boston at Chicago.
New York at St. Louis.
Philadelphia at Detroit.
Washington at Cleveland.

National League

Pittsburgh at Boston.
Cincinnati at New York.
Chicago at Brooklyn.
St. Louis at Philadelphia.

FITZ ARRANGES CONTEST

BOSTON, July 11.—Mayor John F. Fitzgerald announced last night on his return from a visit to the Argentine training ship Sarmiento that he had arranged a series of athletic contests between the men of the Sarmiento and the crews of American warships in the harbor. The games will begin on Boston common Saturday afternoon at 3 o'clock and boat races between the visitors from South America and the American jackies on the Charles river at 4 o'clock.

"We are not in very good training just now," said one of the Argentine officers, "but there will be some real contests."

Nominations By Wilson

WASHINGTON, July 11.—President Wilson today sent the following nominations to the senate:

Ambassador to Germany, James W. Gerard of New York.

Minister to Spain, Joseph E. Willard of Virginia.

Deputy commissioner of pensions, Edward S. Tieman of Missouri.

READY FOR BIG MATCH

Better Weather for Tennis Today

NOTTINGHAM, England, July 11.—The prospects this morning were that the weather would be better than it was yesterday and that the doubles match in the series between teams representing the United States and Germany in the semi-final round of the preliminary contest for the selection of a challenger to meet England for the Dwight F. Davis international lawn tennis cup would be played under improved conditions. The skies were dull, but the air was dry.

Maurice E. McLoughlin of San Francisco and Harold H. Hackett of New York had been chosen to meet Friedrich Wilhelm Rahe and Heinrich Kleinschroth in today's match in which the German players were believed by experts to have a fair chance of success.

The American team was generally considered certain to win the series, but this did not diminish interest in today's event and the attendance was large.

IN AMATEUR CIRCLES

Many Prefer to See the "Comers" to Leaguers

It is a pleasure to print the following communication: The "Ever-Readies" of Pawtucketville came across with the information today that they flatter themselves that they are not in that class of alleged ball players mentioned in the amateur column of Tuesday's Sun, in which some of the more active amateurs deplored the unsportsmanlike custom of some of the teams of running to cover after they have been beaten once or twice and playing only "tongue" baseball. Although trimmed twice in succession by the Pawtucketville Tigers by 8-5 and 5-4 scores, the Ever-Readies merely put in a little more practise between games and calmly handed the Pride Swollen Tigers an 18-3 defeat on Wednesday last. The Ever-Readies now publish their willingness to sign articles with any of the 13-14 year old teams in or about the city, and would especially like to get the new-uniformed Riverside Grays into a game. They will play any team and would like to risk a 25 cent ball, red ball preferred. They claim that the Tigers painted a 5c ball red and palmed it off on the trusting Ever-Readies for the 25c article. Answer challenge through The Sun.

Because of the fact that the Riverside Grays have been unmercifully belted from all points of the compass, we hesitate about publishing the communication from the Unions of North Chelmsford. Still, those poor maligned Riverside Grays have always failed to come out in sight of the public and uphold their reputation, even in spite of the fact that we are so eager to clear them. Here is the letter signed by J. Knox, No. Chelmsford: "The Unions of North Chelmsford are still alive and are not dying but are after games with the Riverside Grays, Tigers, or any other punk team, (get that one, Riversides and Tigers)? The Riverside Grays manager and his team are quitters and he never puts his name or address in the paper. Don't let the little fellows get scared, we'll not dirty their suits for them; Oh No! Send challenges through this paper." Now, what do you think of that. We have the letter to show unbelievers, and will send it to the Riverside manager or one of the players. As we said before, we hate to do it, but how could we help it, huh?

The Royal R. baseball team will cross bats with the Tyler A. C. on the South common Saturday, July 12 and a great game is expected.

The South Ends, who have been inactive on the diamond for the past three weeks, will travel to Lawrence tomorrow to line up against the Centipede team of the down river town.

The Shawlights of this city, and the West Chelmsford team will meet on the diamond at West Chelmsford tomorrow. The boys from the town would like to hear from other Lowell teams in regard to arranging games.

The challenge of the Cubs of North Chelmsford for July 19 has been accepted by the St. Jeans of Lowell. The St. Jean players have been requested to report at the North Common this evening at half past six o'clock.

The Young Athletics have returned to our midst and are once more sending their challenges broadcast over the city. There have been others who have tried to thus come back and who failed. Anybody want to walop the Young Athletics for us?

A game has been arranged between the Tyler A. C. and the Royal R team to be played on the South common at three o'clock tomorrow afternoon and it looks as though the fur is bound to fly. Each has been bragging about what a beating the other is due to receive.

The O. M. I. Cadets have organized for the season and would like to hear from some of the fast teams of the city. In the opening game tomorrow afternoon, they will line up against the Cardinal A. C. at Shedd park, at 3 o'clock. All the players are requested to meet at the school hall this evening to complete arrangements. Conlon will be on the mound for the Cadets, with McGowan as backstop.

Here are the Glenmores complaining that they have no one to play them a week from tomorrow. Why don't they write to 475 Riverside street to the manager of the Riverside Grays. The Glenmores are a 17-year-old bunch.

The Buntings, one of Lowell's best amateur clubs, are without a game for tomorrow in spite of the fact that they have sent requests for a game broadcast. They will play any amateur team in or out of town.

Hard to Beat

Special cigar value for vacationists. La Matica, a high grade 10c cigar, at 7c, four for 25c, $2.35 for box of 50. In either perfecto or panatella shape. Rosa de Mindora, an extra good five-center at 4 for 25c, $4.15 a box of 50. Manila Londres at 10 for 25c, $2.35 per hundred. Howard, the druggist, 197 Central street.

Baby Carriage Tires

Put on, 25c up. Prompt service and good work.

GEO. H. BACHELDER

POST OFFICE SQUARE

TRAINS TO AND FROM BOSTON

Southern Div.

To Boston Lve.	To Boston Arr.	From Boston Lve.	From Boston Arr.
5.47	6.50	8.05	8.48
6.25	7.26	6.12	7.13
6.47	7.50	7.23	8.31
6.40	7.53	7.55	8.42
6.57	8.00	n8.21	9.26
7.21	8.05	9.00	9.39
z7.28	8.49	9.30	10.07
7.56	8.37	10.00	10.36
8.06	9.37	11.02	11.41
n8.12	10.24	12.30	1.06
9.45	10.30	1.00	1.39
10.00	11.10	2.00	3.00
10.53	11.55	3.00	3.39
11.13	11.55	b3.47	5.02
12.15	1.05	4.00	4.38
1.45	2.23	s4.14	5.32
2.34	3.27	5.00	5.38
3.31	4.15	b5.21	6.26
3.44	4.25	5.37	6.33
4.53	5.27	b5.51	7.10
5.23	6.22	6.14	7.23
6.12	7.18	8.00	8.38
6.21	7.05	8.30	9.06
7.28	8.10	10.30	11.28
9.55	10.40	11.17	12.15

Portland Div.

To Boston Lve.	To Boston Arr.	From Boston Lve.	From Boston Arr.
6.45	7.56	z6.40	8.06
8.05	9.07	8.11	10.29
9.35	10.50	10.50	11.54
11.05	12.16	11.50	12.55
12.02	1.13	2.14	3.20
z1.27	2.34	3.30	4.40
5.15	6.37	5.14	6.10
7.18	8.25	6.03	7.05
9.58	11.18	7.00	8.15
		9.35	10.54

Sunday Trains

Southern Division

6.47	7.30	9.00	10.06
7.21	8.05	10.00	10.36
8.06	9.05	11.02	11.41
8.45	9.43	1.00	1.52
9.03	9.55	5.30	6.21
10.00	11.24	6.00	6.38
2.32	3.15	8.30	9.06
5.10	6.00	9.30	10.25
6.34	7.15	10.14	10.55
7.35	8.15	10.30	11.25
9.55	10.40		

Sunday Trains

Portland Division

8.00	9.25	8.00	9.14
12.10	1.16	12.00	1.00
3.00	5.06	3.30	4.46
6.45	6.58	5.30	6.51
8.55	10.04	8.45	9.40

References:

b Via Bedford.

s Via Salem Jct.

z Via Wilmington Junction

n will not run on Holidays.

LOCAL NEWS

Commercial printing. Tobin's.

The Misses Kitty and Josie Dean are spending their vacation at Bass Point, Nahant.

Mr. S. Howard Chase of this city, and superintendent of schools for the Tewksbury division, which comprises Dracut, Tewkesbury, Tyngsboro, North Reading and Wilmington, has been appointed superintendent of the Beverly schools, and he will take up his new duties on Sept. 1.

Roseline Hebert will change a storehouse to a dwelling at 316 Aiken avenue. The permit for the changes and alterations, the estimated cost of which is $4000, was issued yesterday at the office of the inspector of buildings. The building will comprise eight tenements and will be four stories high.

Ernest Carley, born in the Bleachery district, and a product of the public schools of Lowell, has been assigned to the entire Canadian Northwest territory as the representative of the Cunard Steamship company. Mr. Carley has had charge of the company's interests in Minnesota since Jan. 1, 1906. His future headquarters will be in Winnipeg.

Lawyer William H. Bent was in town yesterday, having returned after spending a few days at the Isle of Shoals. He says the hotels there have been seriously injured by raids made by the Maine authorities in quest of liquor. Mr. Bent came home to gather up a few of his favorite Greek and Latin authors in whose writings he revels while enjoying his summer vacation at Pine Island.

In the list of those who sent flowers to the funeral of the late John S. Bennett, the names of Mr. and Mrs. Edward Bennett and Mr. and Mrs. G. W. Rand and Mr. and Mrs. A. P. Gustin and Mr. and Mrs. Leland Curtis were inadvertently omitted; also in the names of those from out-of-town the name of Mr. A. J. Gustin from Stowe was left out.

A number of the friends of Mr. James Mahan, an employe of the finishing department of the United States Bunting company, surprised him last evening at his home when they gathered there and presented him a costly travelling bag. Mr. Mahan is to leave Lowell on Saturday for Denver, Colorado to fill a new position. During the evening a delightful program was rendered and refreshments were served. The party broke up at a late hour after wishing Mr. Mahan unlimited success in his new field.

PAGE'S
NEW RESTAURANT
MERRIMACK SQUARE
The Coolest Place in Town to Dine.
Try our combination lunches and suppers served in main dining room at moderate prices.

NOTICE !

The members of the JOLLY CLUB with clubhouse at Gregoire's turnout, Tyngsboro, Mass., wish to notify the public that it is not their organization that is conducting the excursion to Revere Beach, Saturday, July 19th.

Signed.
SAM. S. PARENT, Pres.
FRANK LAMBERT, Sec.

FIRE ALARM IN 3 TOWNS

Mushroom Beds Owner Takes No Chances

MONTCLAIR, N. J., July 11.—With mushrooms selling at $1 a pound Mrs. M. Hastings decided to take no chances when a brush fire threatened her beds yesterday. By telephone she spread the alarm of a great fire and apparatus from three towns—Montclair, Verona and Cedar Grove—came rushing to the scene, while farmhands succeeded in quenching the fire with a few pails of water.

GO TO COBURN'S

FOR YOUR HOUSEHOLD CHEMICALS

Saleratus, pound	5c
French Chalk, pound	5c
Sal Soda, 2 pounds	5c
Benzine, pint	5c
Laundry Blue, ounce	5c
Corn Starch, pound	6c
Powdered Borax, pound	7c
Flax Seed Meal, pound	8c
Paraffine Wax, pound	9c
Denatured Alcohol, pint	10c
Ammonia, full strength, pt.	10c
Dextrine, pound	10c
Carbolic Acid, pint	10c
Wood Alcohol, pint	12c
Cottonseed Oil, pint	13c
Sal Ammoniac, pound	15c
Witch Hazel, pint	15c
Liquid Disinfectant, pint	15c
Oxalic Acid, pound	15c
Hydrogen Peroxide, pound	17c
Corrosive Sublimate, pint	20c
Cocoanut Oil, pound	20c
Cod Liver Oil, pint	20c
Formaldehyde, pint	25c
Insect Powder, pound	25c
Gum Arabic, pound	30c
Carbolic Acid Crystals, lb.	35c
Bay Rum, pint	35c
Cream Tartar, pound	35c
Italian Olive Oil, pint	40c
Camphorated Oil, pint	40c

FREE CITY AUTO DELIVERY
C. B. COBURN CO.
63 MARKET STREET.

CORONER EXONERATES JOHNS OF CAUSING CRISPELL GIRL'S DEATH

HERBERT JOHNS AND ALICE CRISPELL

WILKESBARRE, Pa., July 11.—The police authorities of Luzerne county said today they are not satisfied with the verdict of the coroner's jury last night in exonerating Herbert Johns of connection with the death of Miss Alice Crispell, whose body was found in Harvey's lake last Monday after she had been missing for three days. The verdict states that "the evidence in this case fails to show any motive for crime on the part of Herbert Johns and we believe he had no part in the death of Alice Crispell."

Representatives of the district attorney's office said today that the jurors have rendered a verdict simply of "death by drowning," without accusing or exonerating any one.

County Detective McKelvey, who is working on the case said today that because three deputy coroners made up half of the coroner's jury he withheld some of his evidence but will introduce it tonight when Johns will be given a hearing before a justice of the peace.

Little that was new was developed at the inquest except that members of the Crispell family testified that the girl had been wayward and that on this account she had had trouble with her father. The father in his testimony admitted pointing an unloaded gun at Alice.

JOHN M. FARRELL, Auctioneer
OFFICE, 162 MARKET STREET, LOWELL, MASS.

MONDAY, JULY 14, 1913, AT 1 O'CLOCK P. M.
AT EDWARD MARTIN'S GROCERY STORE, NO. 547 GORHAM STREET, LOWELL, MASS.

I will sell at public auction the stock, fixtures, horses and wagons of Edward Martin, who has conducted this grocery store for a number of years and on account of illness is to take a much needed rest and try to regain his health.

The stock is large and consists in part of a full line of canned goods, peas, beans, tomatoes, corn, fruits of all kinds, cereals, teas, coffee in chests and loose, tea and coffee cans, lot of soaps, soap powder, full barrels of molasses, vinegar, oil tank that sets in the floor with large tank in cellar (new), lot of flour in barrels and bags, lot of rolls of paper and paper bags, lot of extracts, candy, cigars and tobacco. Lot of preserve jars, bean pots, lamp chimneys, lot of brooms, reel of clothes line, and many articles found in a well stocked store, one bay horse, order wagon, Democrat wagon, traverse runner sleigh, new last winter; harnesses; ice chest that will make a good house chest for a family, can be moved whole; oak roll-top desk, stand desk, safe, coffee mill, three show cases, Peck cash register, three counter scales, clock, etc.

The stock is all fresh goods and you will find this a splendid opportunity to get first class goods at your own price; everything to be sold to the highest bidder for cash.

Per order MARY A. MARTIN.

BON MARCHE CLERKS' OUTING

Excursion of Benefit Society to Nantasket Beach

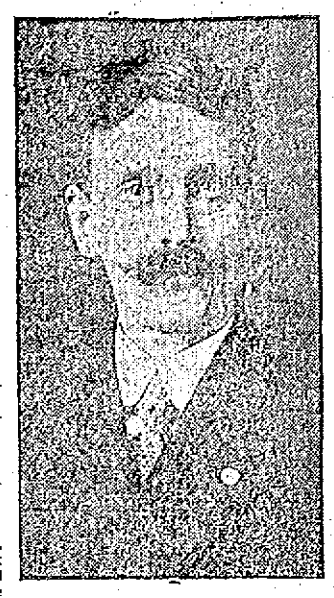

FRANK McLEAN
Bon Marche M. B. A.

Yesterday was the initial day of the summer closing of the stores on Thursday afternoon and as it has been the custom for several years with the Bon Marche Company they celebrated the event by having a grand excursion of the Mutual Benefit Association of the employes. So yesterday they went a hundred strong down to their favorite old haunt, Nantasket beach. They took the nine o'clock special train to Boston, and immediately went by the elevated to Howe's wharf where the merry party boarded a steamer for Nantasket and had a most enjoyable sail down the harbor. The weather while somewhat threatening proved to be all that might be desired. During the trip down the harbor, there was another party, the John Hancock insurance brigade from Lawrence, who joined the party in making mirth and music for all aboard the boat. Everything from ragtime up and down with all the popular ditties amused the crowd. The Lawrence contingent certainly was a jolly bunch of fun makers, and they with their wives contributed largely towards the hilarity of the occasion. Jim Derby was the star of the John Hancock bunch. He is a natural born actor and comedian. The time passed too quickly in this part of the day's pleasure but there were other good things awaiting. Arriving at Nantasket immediately the crowd started for Paragon Park, where all the amusements and novelties provided for the amusement seekers were in full bloom. They were all enjoyed by the clerks. Shortly before one o'clock word was given by Frank McLean, president and general manager to fall in and, the party was marshaled to the palm garden dining hall where all arrangements had been made to serve these guests of the hungry army with the best that could be provided, and the dinner was all that could be desired.

During the dinner there was a very dark and inky sky, and in less than ten minutes the lightening flashed and the thunder roared and one of the most severe thunder storms that had visited the park in years came down, but every member was comfortable and happy at the festive board so they did not get a drop of rain, and before the dinner was over the sky was bright and clear again.

The party then scattered, some bathing, others dancing or listening to the famous music of Carter's celebrated band, or in other ways that suited their own fancy and taste. As requested all were at the pier for the 7 o'clock boat and another delightful sail was enjoyed, arriving in Boston at 8 o'clock, tired but happy after the day's pleasure. The association is indebted to Mr. Frank McLean, the president, and Robert Campbell and Fred Dubois for the exceedingly pleasant outing. This adds one more glorious good time to the reputation of the Bn Marche clerks. Mr. Gilmore, the manager of the Bon Marche was absent owing to a recent death in his family and his absence was much regretted by all who attended.

SMALLPOX EPIDEMIC

Breaks Out at Sydney—Fifty Thousand Persons Vaccinated—61 Cases in Quarantine

SYDNEY, N. S. W., July 11.—Smallpox, which has been prevalent here for some time, is spreading. Fifty thousand persons have been vaccinated and there are sixty-one cases in quarantine.

DISINFECTANTS

We suggest the following for exterminating vermin in and about the house. Think of the pets you own. Protect your family from danger and safeguard your health.

Roach Food	Moth Balls
Bed Bug Poison	Rat and Mouse Poison
Naphthaline Flakes	Brown Tail Poison
Mosquito Bite Cure	Remedy
Ant Food	

"Flee-Flea" for Dogs and Cats
A Convenient Package and a Reasonable Price for Each

FREE AUTO DELIVERY
Adams Hardware
& PAINT CO., 404-414 MIDDLESEX STREET

454 MORE POLICEMEN

McAneny Is Only Board of Estimate Member to Oppose Increase for New York Force

NEW YORK, July 11.—Commissioner Waldo got 454 more patrolmen yesterday by a vote of the board of estimate. Provision was made in the 1913 budget for the increase to the force and the board of estimate made an appropriation of $211,866.

Borough President McAneny voted agains the increase. He said he thought certain sections of Manhattan had too many policemen on duty and that outlying boroughs had too few. A proper distribution of the present force ought to serve all purposes, he said.

MID-SUMMER MILLINERY SPECIALS AT THE GILBRIDE CO.

If you need anything "Millinery" don't fail to visit Gilbride's. Our assortments are complete, our prices unmatchable, our service unexcelled. For Saturday we offer the following specials:

PANAMAS

These are beautiful genuine South American Panamas. They are a fine close weave, in the season's most popular, small, medium and large shapes.
Value $6.00
SPECIAL AT $4.98

White Shapes
We have the largest and best assortment of white summer hats in the city. New stylish sailor, poke and other shapes in fine hemp and Italian chip. Value $1.49 and $3.00.
SPECIAL AT 98c, $1.98

Peanit Hats
These make ideal and inexpensive summer hats; close, fine weave, in the latest shapes. Some with gros grain ribbon edge.
Value 1.95.
SPECIAL AT $1.29

Flowers and Fancies
An unlimited assortment of all the newest mid-summer flowers and fancy feathers. All styles in every wanted shade.
Value 98c.
SPECIAL AT 25c

Colored Shapes
The most wonderful values ever offered here. All the best shapes, in hemp, chip, in the best shapes and colors of the season. An unusual offering.
Values to $2.98.
VERY SPECIAL AT 25c

THE GILBRIDE CO.

SEMI-ANNUAL MARK DOWN SALE
AT THE
MERRIMACK CLOTHING COMPANY Across From City Hall
POSITIVE SAVINGS FROM 25% TO 50%

BOYS' DEPT.

$7.50 and $10.00 Suits	$5.95
$5.00 and $6.00 Suits	$3.95
$3.00 and $4.00 Suits	$2.95
$3 and $3.50 Wash Suits	$2.35
$2 and $2.50 Wash Suits	$1.65
$1.50 Wash Suits	$1.00
50c and 75c Shirts	35c
50c Knicker Pants	39c

Men's Dept.

$25.00 and $30.00 Suits	$20.00
$20.00 and $22.50 Suits	$15.00
$15.00 and $18.00 Suits	$10.00
$5.00 and $6.00 Pants	$4.00
$3.50 and $4.00 Pants	$3.00
$2.50 and $3.00 Pants	$2.00

WOMEN'S DEPT.

$35, $40 and $45 Suits	$19.75
$25 and $30 Suits	$16.50
$18.50 and $20 Suits	$10.50
$5.00 and $6.00 Petticoats	$2.95
$3.00 and $4.00 Petticoats	$1.95
$3, $4 and $5 Dresses	$1.69
$2.50 and $3.00 Waists	$1.75

Men's Furnishings

$1.50 Bates St. Shirts	$1.15
$1.00 Merrimack Shirts	79c
$1.00 Union Suits	69c
50c Silk Hosiery	29c
50c Silk Neckwear	35c
25c Black Lisle Hosiery	12½c
All $3.00 Straw Hats	$2.00
$1.50 and $2 Straw Hats	$1.00

Merrimack Clothing Company
ACROSS FROM CITY HALL